Law Means Peace, John D Tells Mexicans

MEXICO CITY (CP) — Prime Minister Diefenbaker called Friday for the establishment of an international police force in a major foreign policy address to the elite of Mexico's law fraternity, the National Association of Lawyers.

One of the cardinal messages that lawyers throughout the world must carry to mankind was that the rule of law is synonymous with peace, he said.

But the rules of international law still rested on a thin foundation and there were some gaps, most notable of which was a comprehensive disarmament program.

In this connection, Mr. Diefenbaker listed key features of Canada's policy on disarmament.

"I believe," he said, "that beginning with world-wide respect for international justice and, in the process of time, an international control over outer space, ultimately an international police force can be established. Then, and only then, will peace under law be maintained."

The question of jurisdiction in outer space had brought problems that demanded early solution.

"Should not outer space, as in the case of high seas, be regarded as . . . a thing belonging to all, and not subject to appropriation by anyone?"

Earlier, while speaking at the University of Mexico, whose history dates back to 1551, he said:

"Wherever human freedoms are interfered with, and whenever this is accompanied by tyranny, it becomes a matter not only for the state that practises that tyranny but also for all mankind."

Later, in his speech to the law fraternity, Mr. Diefenbaker said one of the major reasons for the march of Communism in the world is racial discrimination.

"We cannot afford to have inequality according to race or color," he said.

Telephone—EV 3-4111

11.30 p.m. to 8 a.m.

Editorial EV 3-4509 or EV 3-8309
Circulation . . . . EV 3-0725
Sports . . . . . EV 3-7000

The Daily Colonist.

Vancouver Island's Leading Newspaper Since 1858

Forecast: Sunny Cloudy Periods, Warmer

(Details on Page 2)

No. 114—102nd YEAR ✦ VICTORIA, BRITISH COLUMBIA, SATURDAY, APRIL 23, 1960 *** 10 CENTS DAILY 14 CENTS SUNDAY 28 PAGES

SYNGMAN RHEE QUITS WITH VICE-PRESIDENT

Charles de Gaulle and President Eisenhower rode together yesterday through enthusiastic Washington welcome. —(AP Photofax.)

★ ★ ★

De Gaulle Welcomed

Some Peace Talk False, Says Ike

WASHINGTON (AP) — President Eisenhower told a state dinner for French President de Gaulle Friday night that "many people talk about peace who are not talking honestly" about a just peace.

The president made the statement in offering a champagne toast to de Gaulle. Eisenhower warmly praised his guest. (See also Page 17.)

In response, de Gaulle said the United States and France are trying to open a path to peace at a time "when danger hovers over the peoples."

Earlier, Eisenhower reviewed East-West problems with de Gaulle in a 70-minute talk.

In his remarks at the White House dinner, Eisenhower said he and de Gaulle at the end of the Second World War learned certain things about peace.

"One is that there is no peace merely because the cannon are still," Eisenhower declared. "Another is that many people talk about peace who are not talking honestly, except as they conceive of a peace as a condition in which their opponents must surrender their privileges and rights and live in a state of serfdom."

Atlas Ready For War Tests Prove

VANDENBERG BASE, Calif. (UPI)—Young airmen who will man America's first operational ICBM base yesterday sent an Atlas missile winging 4,300 miles into an ocean target area under combat conditions in a graduation exercise termed a complete success.

The crew of 16 young air force officers, oldest of them 29, completed their training with the first launch of the box-car-sized intercontinental ballistic missile from what the air force calls a "coffin" launcher protected from enemy attack.

DON'T MISS

Boycott of Africa Murder for Canada
(Page 2)

★ ★ ★

'Something Behind' Rebrin Order?
(Page 3)

★ ★ ★

Royal Honeymoon On Caribbean
(Names in News, Page 5)

★ ★ ★

New Traffic Ticket Stalls in Red Tape
(Page 11)

★ ★ ★

Lutherans Merge Churches Today
(Page 16)

★ ★ ★

	Page
Bridge	21
Comics	6
Crossword	25
Financial News	10
Garden Notes	6
Radio Programs	20
Social	14, 15
Sport	7, 8, 9
Television	19
Theatres	11

Harmony Parley Keynote

WASHINGTON (UPI) — Delegations representing the U.S. Congress and Canadian parliament ended two days of closed-door talks yesterday with the happy conclusion there are no major problems between the two countries.

There are differences, they said, but nothing "critical."

This was a far cry from the situation a few years ago when both countries conceded there were significant misunderstandings on matters of defence, trade and water resources.

ONCE UNHAPPY

Canada once was extremely dissatisfied with U.S. defence production orders, especially after the Canadians had agreed to use many types of American arms.

In a joint communique, the lawmakers said yesterday the thorny problem was much improved. Last year Canadian industry received $96,300,000 in U.S. defence contracts. At the same time, Canada purchased $116,600,000 worth of American defence equipment.

AGREEMENT

Even so, the delegates said: "There was general agreement that a continuing effort was needed in both countries to achieve and maintain an adequate balance in defence purchasing between Canada and the United States."

—(Colonist photo)

Happy to be in Victoria, 16-year-old Juan Francisco da Deus munches a hamburger.

★ ★ ★

Lost Youth Arrives

In the past two weeks, Juan Francisco da Deus has been stranded in a strange city in Portugal, left without luggage in Toronto, and presumed missing in Vancouver.

Now the 16-year-old Portugese boy is in Victoria, his destination in the first place, much to the relief of his brother-in-law, John Galvoa, 1544 Amphion Street.

Juan was reported missing by Mr. Galvoa April 15, when he was days overdue on his expected arrival from San Juan, Portugal. Last night, Mr. Galvoa told the story.

Juan left San Juan April 8 for the neighboring island of St. Marie from where he was supposed to fly to Toronto. But the plane was crowded and he was shoved to one side.

For four days he stayed there where he knew no one, until he got space.

In Toronto, as his plane was leaving for Victoria, he was met by his sister, who asked him to stay with her for a few days. Juan stayed, but his trunk came on to Vancouver.

Meanwhile the frantic Mr. Galvoa phoned St. Marie and was informed the boy was gone. He called in the police.

Vancouver reported that Juan's trunk was there, but not the boy. He was presumed lost in Vancouver. Airlines officials in Toronto had apparently forgotten to pass on a message that he was safe in Toronto.

Wednesday, Juan arrived here and instead of visiting, he plans to live here.

Possibly he doesn't want to risk a return trip.

One-Man Rule Ends After 12 Years

★ ★ ★

SEOUL (CP) — President Syngman Rhee stepped down as chief executive of South Korea today, ending his 12-year virtual one-man rule of the nation.

Vice-president-elect Lee Kipoong announced the sudden move here and at the same time renounced his own election to the vice-presidency in the March 15 elections that led to rioting throughout the country.

CHANG RESIGNS

Lee's announcement followed shortly after opposition party leader John M. Chang, still technically a vice-president, announced his resignation.

"I wish to have nothing to do with the Rhee administration," Chang said, in what was regarded as a move to force Lee's hand.

Lee said Rhee agreed to step down as chief executive and remain only as head of state.

FORM CABINET

He said the proposed political solution to the republic's crisis includes plans to form a cabinet with a prime minister.

Rhee would then become only a symbolic head of the country, without any executive powers.

Rhee and Lee were elected in mid-March voting that led to charges of election fraud and brought near-revolt to South Korea this week.

OPPOSITION LEADER

Chang is the leader of the Democratic party opposition to the Rhee regime.

Lee's resignation has been demanded by the opposition since the March elections. It had been expected he might be dropped as a step by Rhee to meet the strong pressure on his government.

That pressure boiled up into near revolt last Tuesday with demonstrations that were climaxed in bloodshed in Seoul.

WARNING BELLS

Chang said the purpose of his move was to "ring warning bells to the Syngman Rhee government which is drunk with power and continuing tyrannical, oppressive rule."

Chang, 60, head of the opposition Democartic party, has been virtually ignored by Rhee during his term of office.

DEFEATED LEE

Chang defeated Lee, Rhee's protege, in 1956, but lost the same race last month. Charges that the election was rigged with stuffed ballot boxes and police coercion led to the bloody uprising in Seoul Tuesday in which at least 125 and perhaps up to 200 were killed.

Lee was the main target of student and popular indignation.

While 10,000 students staged new—but this time mostly peaceful — demonstrations in the port city of Inchon Friday, the 85-year-old Rhee was reported about ready to make an announcement.

SYNGMAN RHEE

'Defeat B.C. Electric'

VANCOUVER (CP) — Private enterprise would have no part in B.C. hydro-electric resources under a CCF government, party leader Robert Strachan told the CCF provincial convention here Friday.

The CCF would take over all private power corporations and would carry out all power development through the B.C. Power Commission and could raise the money without too much difficulty, he said.

NOT A NICKEL

Randolph Harding, Kaslo-Slocan MLA and the party's chief power spokesman, said the government could take over B.C. Electric and make compensation at its present rated book value "without it costing the people one five-cent piece."

"We could not only take it over, but we could also cut the hydro rates without it costing the people a nickel," Mr. Harding said.

ELECTION CALL

Earlier, Mr. Strachan called for defeat of the B.C. Electric in the next B.C. election.

Each provincial government of the past, no matter what its political color, has had a policy that suited B.C. Electric, he said.

"We're saying it's time the B.C. Electric lost an election," Mr. Strachan said, "and this can only come about by the CCF winning."

TWO PRONGS

Mr. Strachan and other opening speakers, including national leader M. J. Coldwell, set a two-pronged keynote for the convention — preparation for a provincial election and planning the successful completion of a marriage of the CCF with organized labor.

Convention's main fireworks may come behind closed doors when leaders discuss motions dealing with loyalty of party MLAs and members. Statements by MP Harold Winch, Vancouver East, and Cedric Cox, Burnaby MLA, are said to be involved.

Pull Out of Europe — *NATO Renovation Urged*

No Chance of Red A-Attack, Monty Says

OTTAWA (CP) — Stating there is no chance of Russia launching a nuclear attack on the West, Field Marshal Viscount Montgomery suggested Friday that Britain, Canada and the United States work for withdrawal of their forces from Europe.

The top British military commander of the Second World War also called for "a good spring cleaning" for NATO to make it less a military and more an economic and political alliance.

He said withdrawal of Canadian, British and American troops from the Continent could be made only if the Russians also agreed to pull out their forces stationed in such East-West border countries as East Germany.

Lord Montgomery made his points during his four-day visit to Ottawa. He came to attend two weekend military banquets and have a chat Monday with Prime Minister Diefenbaker and Defence Minister Pearkes.

Referring to his visit with Russian leader Nikita Khrushchev last year, he said there has been a sharp change in Russia since Khrushchev came to power.

Former premier Stalin was a "ruthless dictator" who, when he wanted people removed, "bumped them off." Mr. Khrushchev made them "bank managers in Siberia."

Under Premier Khrushchev, the Russians had become less shut in. They were travelling, seeing other countries and beginning to want the comforts of life available in Western nations.

Determined to bring the Russians a higher standard of living, Khrushchev needed peace and "has no intention of launching a nuclear attack."

"The only place you hear talk of war is in the Western hemisphere," he said.

The "occupation" troops in Europe pointed up a lack of real mutual confidence among NATO nations.

★ ★ ★

Monty Tabs de Gaulle As Leader of West

Viscount Montgomery tabs Charles de Gaulle as the man to bring strong leadership to the Western nations.

"He may well become the leader Europe needs."

★ ★ ★

Canada Neutralism 'Absolutely Fatal'

Neutralism is right for India but would be "absolutely fatal" for Canada, according to Viscount Montgomery. "Canada's voice should be heard increasingly in NATO. Canada should say what she thinks."

Vanier Starts Canada Tour

OTTAWA (UPI)—Governor-General George Vanier left last night on his first major tour as personal representative of Queen Elizabeth — a 32-day journey through western Canada.

He will be in Victoria May 16 to 18.

ALL ABOARD

With G. E. Mortimore

SEVERAL boys came out of the Crystal Garden to find that the tires of their bicycles had been cut to pieces.

Easter crowds at Beacon Hill Park slashed and trampled the daffodils.

There are numbers of people who offer thanks for public washrooms and playground equipment by breaking, carving and knocking pieces off it.

Visit any beauty spot and you can see the tokens of respect left by people who have been there before you—old stoves, car bodies, cans and broken bottles nestling among the foliage.

What kind of sickness causes people to do such things?

* * *

I suppose it is the pent-up anger and frustration of people who have twisted insides and ingrown hatreds. It's the primitive violence of nature, a useful force in the days when men had to hunt and kill their meat, but an embarrassment in a closely-packed society.

The twisted and violent people should be restrained a little by fear of punishment and by respect for the rights of others.

However, some people just don't understand that their fellow-citizens have rights. Nobody ever told them. They go through all their lives as selfish babies, grown in body but infantile in mind.

Brought up to worship the Almighty Self, they gleefully scatter cartons and tins through the woods, because they don't expect to be back that way again.

They break up benches with hammers and smash bottles on the sea shore. They like the pretty sound of things breaking, and the act of destruction soothes the blind, purposeless anger against the world that is boiling in them.

What can be done? Ask a social worker, a policeman and a psychiatrist, and you'll get three different answers. I don't suppose any of the answers will work in practice.

Bonded Warehouses

Remove Threat Plea to Ottawa

Prime Minister Diefenbaker and Trade Minister Churchill will be urged by Victoria Chamber of Commerce to provide legislation that would remove the threat to merchants from "duty-free bonded warehouses."

W. Bart Carson, of the retail merchants group, said Victoria merchants were disturbed by threats to their business from bonded warehouses on the international border which would allow tourists to take merchandize into the U.S. from bonded warehouses on which Canadian customs and taxes had not been paid.

The directors agreed to write members of the government asking that the Customs Act be changed to bar any retail sales from bonded warehouses unless full duty is paid on them.

Eastern interests have recently been attempting to "sign up" selected Victoria merchants whereby they would direct tourist customers to a duty-free bonded warehouse which they proposed to open near Blaine on the Canadian-U.S. boundary.

The customers would select the goods they sought in Victoria stores and then pick them up at Blaine before re-entering the U.S.

Using their tourist quota, they could then take the goods into the U.S. without having to pay Canadian customs or taxes on the goods they purchased.

Radioman Resigns For Victoria Post

TRAIL (CP)—Ken Hughes, production manager of radio station CJAT in Trail, has resigned his position to take up a post with CHEK-TV in Victoria. He was formerly with CKWX in Vancouver.

Magic Glow

Aptly-named Glo Younge, right, joined John Cotton in holding a fluorescent lamp that lights "magically" at Southern Methodist University in Dallas, Tex. The secret is John's home-made Tesla coil, a coiled wire which sends out sparks and radio waves when an electric current goes through it. John, 19, is an engineering student, and Glo, also 19, was voted Engineering Queen.

Obituaries

McKelvie Rites Well Attended

Funeral services for Vancouver-born author, reporter and historian, Bruce A. McKelvie, were held yesterday afternoon from McCall's funeral home and St. John's Anglican Church, Cobble Hill, Rev. Canon R. K. Sampson officiating.

Mr. McKelvie died Sunday at the age of 70 in Royal Jubilee Hospital.

Pallbearers were Cecil Clark, Lawrence N. Westendale, W. J. Bowerman, G. E. Mortimore, Will Dobson and R. H. Hiscocks. Burial was in the old country churchyard at Cobble Hill. The Native Sons of B.C. paid tribute at graveside.

The service in Victoria was attended by many well-known B.C. newspapermen and government representatives, while the service at Cobble Hill was attended mostly by neighbors and close friends.

* * *

John Henson

John Henson Sr., 80, of 3007 Admirals Road, a well-known bricklayer and stonemason, died yesterday.

Born in Nottingham, England, Mr. Henson came to Victoria in 1906 and had lived here since.

He is survived by his widow, Ellen, at home; five sons, William, Jack Jr., Samuel, Oswald and Robert; three daughters, Mrs. G. Hodnett, Mrs. Dorothy Smith and Mrs. Margaret Gardiner, all of Victoria; 23 grandchildren and one great-granddaughter.

Funeral services will be held at Sands' funeral home at 1 p.m. Monday. Interment will be in Hatley Memorial Gardens.

African Protest Declined

Directors of Victoria Chamber of Commerce have declined to join the Victoria Labor Council in its protest to Prime Minister Diefenbaker against the apartheid policies of the South African government.

The directors considered a letter from A. W. Toone, secretary-treasurer of the VLC, which asked the chamber to endorse the labor council attitude and to forward a similar request to the prime minister.

"Conditions like those happening in South Africa are occurring all over the world, unfortunately," said Justin Harbord, vice-president of the chamber. "It is beyond our sphere of influence."

Boycott Dynamite

By ED MAHONEY

OTTAWA (TNS) — A boycott of South African goods by Canadians could damage some key South African industries—but retaliation would be far more disastrous to Canada.

Canada sells South Africa about eight times as much as South Africa sells Canada.

We might have to find another source for part of our wine and brandy supply and for both industrial and romance-type diamonds.

But we'd stand to lose our fourth best market for wheat ($15,000,000 worth last year) and an important outlet for timber, newsprint, automobiles, fish, aluminum, steel and leather products.

There has been some agitation in Canada for a boycott of South African goods as a protest against the Verwoerd government's stiff racial discrimination laws.

On government and business levels, there has been no support for a move against South African imports.

In 1959 Canadian exports to the sister Commonwealth nation totaled $51,377,332.

In return we imported only $6,631,912.

* * *

Sales of automobiles alone were almost as great as the combined value of all the Canadian purchases from South Africa.

The idea of a boycott makes Canadian trade experts shudder, because of the likely effect of South African retaliation. Both countries could easily obtain most of the products involved in their trade from other sources.

* * *

If Africa Cut Off Canada Would Suffer

* * *

Time Running Out In Search for Dog

Time is running out on Mr. and Mrs. Joyce Fredin of Prince George in their search for their lost dog, a black Labrador named Rex.

Rex was lost in the Metchosin area Sunday, and searches, advertisments and a $25 reward offer have brought no results. Sunday, the Fredins must leave Victoria to return to Prince George.

Anyone with information is asked to phone GR 8-1036.

This advertisement is not published or displayed by the Liquor Control Board or by the Government of British Columbia.

EXPERT BRAKE RELINE
SPECIAL 24.75
National Motors

Victoria's Finest Restaurants

DINE IN THE ... Mahogany Room of the ... STRATHCONA HOTEL
919 Douglas St. Free Parking at Rear EV 2-4941

The SPARE RIB House
FAMOUS For ...
Crab Leg Cocktails
Tossed Salads
Corn-Fed Steaks
Barbecued Spareribs
IN THE CHERRY BANK HOTEL
825 BURDETT AVENUE EV 5-5380

TAKE THEM ... Brenta Dining
* Open for . . . Breakfast, lunch and dinner with afternoon teas a specialty.
* Marine View Dining Room overlooking beautiful Brentwood Bay.
* 13 miles from Victoria and one mile from Butchart Gardens.
* For reservations phone GR 4-2262.

the COLONIAL INN
(Formerly the James Bay Hotel)
Enjoy a Sizzling STEAK in the COLONIAL ROOM
For reservations phone EV 4-7151
270 Government St.

THE THISTLE ROOM
• STEAKS • ROASTS
in the GLENSHIEL HOTEL
606 DOUGLAS ST.
EV 3-4164

FAMILY DINING in the TERRA COTTA ROOM
"In the Heart of the Theatre and Shopping District"
DOMINION HOTEL
775 YATES STREET EV 2-8412

• OPEN 7 DAYS A WEEK •
COFFEE SHOP 7 a.m. to 3.30 p.m.
MAIN DINING ROOM 6 p.m. to 9 p.m.
THE EMPRESS HOTEL
A Canadian Pacific Hotel

THE NET LOFT
DINING ROOM
SMORGASBORD
Steaks • Chicken • Seafood
640 MONTREAL ST. EV 5-5513

Politics Honorable Profession Editor Tells Queen's Scouts

There is no profession more honorable than politics, Victoria Times editor Bruce Hutchison told 172 British Columbia Queen's Scouts Thursday, urging that they take an active interest in the government of their country.

Speaking at a dinner given by the B.C. Scouts Council at the Empress Hotel, Mr. Hutchison expressed hope that the boys, who received their Queen's Scout certificates from Lieutenant-Governor Frank Ross Thursday afternoon, would be among the leaders of tomorrow.

"One of your problems will be to get along with people who appear to be unlike yourselves because of their history, their color or their race; but under the skin all men all over the world are the same," he said.

"If our civilization in the Western world is to survive, we must learn to live with all kinds of people. We in Canada are a nation of minorities and minorities learn to get along with each other."

The Weather

APRIL 23, 1960

Sunny with cloudy periods. A little warmer. Winds light. Sunday outlook, sunny.

Firday's precipitation, a trace. Sunshine, 6 hours, 48 minutes.

Recorded Temperatures

High.....52 Low.....37

Forecast Temperatures

High.....54 Low.....38

Sunrise ... 5.08 Sunset ... 7.18

East Coast of Vancouver Island—Mostly sunny and a little warmer. Winds light, becoming northwesterly 15 in Georgia Strait in the afternoon. Forecast high and low at Nanaimo, 60 and 35. Friday's high and low, 61 and 33; precipitation, nil. Sunday outlook, sunny.

West Coast of Vancouver Island — mostly clear. Little change in temperature. Winds light. Forecast high and low at Estevan Point, 56 and 36. Sunday outlook, sunny.

TEMPERATURES

	Min.	Max.	Precip.
Halifax	31	33	.23
Montreal	37	49	.31
Ottawa	45	63	Trace
Toronto	49	74	—
North Bay	38	62	—
Port Arthur	33	69	.01
Kenora	34	52	—
Winnipeg	33	51	—
Brandon	28	48	.04
The Pas	27	38	.01
Regina	31	48	.04
Saskatoon	31	48	—
Prince Albert	27	49	—
North Battleford	30	48	—
Swift Current	32	42	.02
Medicine Hat	32	48	—
Lethbridge	23	41	.17
Calgary	32	44	.28
Edmonton	30	49	—
Kimberley	32	47	.01
Crescent Valley	36	48	—
Kaslo	33	51	.04
Grand Forks	35	53	—
Kamloops	36	63	—
Penticton	39	56	Trace
Vancouver	38	56	—
Prince Rupert	37	54	—
Prince George	35	56	—
Fort St. John	32	49	—
Whitehorse	21	46	—
Seattle	36	51	.66
Portland	39	52	.09
San Francisco	43	57	—
Los Angeles	54	65	—
Spokane	36	47	Trace
Chicago	57	66	—
New York	54	60	—

TIDES AT VICTORIA (Pacific Standard Time)

	Time H.M.	Ht. Ft.	Time H.M.	Ht. Ft.	Time H.M.	Ht. Ft.	Time H.M.	Ht. Ft.
23	00.57	7.9	07.32	4.2	13.23	6.6	19.17	4.8
24	01.24	8.1	08.11	3.5	14.28	6.7	19.59	5.3
25	01.49	8.2	08.48	2.8	15.40	6.6	20.38	5.8
26	02.14	8.2	09.26	2.4	16.13	6.5	21.16	6.3
27	02.39	8.2	10.08	2.2	16.13	7.1	21.53	6.7

TIDES AT FULFORD HARBOUR (Pacific Standard Time)

	Time H.M.	Ht. Ft.	Time H.M.	Ht. Ft.	Time H.M.	Ht. Ft.	Time H.M.	Ht. Ft.
23	03.08	10.7	09.30	4.9	15.57	3.3	21.13	4.2
24	03.34	10.6	10.12	4.1	16.56	3.7	22.02	4.6
25	03.58	10.5	10.44	3.3	17.49	4.1	22.48	7.4
26	04.21	10.3	11.16	3.0	18.38	10.4	23.35	7.9
27	04.46	10.2	11.49	2.8	18.25	10.6	.....	.....

Ship Calendar

NAVY

HMCS Beacon Hill returns Sunday at 3.30; HMCS Saguenay, Ottawa and St. Laurent return April 29 at 11 a.m.; HMCS Fortune, Cowichan, Miramichi and James Bay return May 3.

MERCHANT

Esquimalt—Ocean Ranger.
Victoria—Albia, Brand Anger.
Chemainus—Lakemba, Arabritt.
Crofton—Donna Edie.
Harmac—Catalina Star.
Nanaimo—Baron Jedburgh, Baymaster.
Tahsis—Aegean Zephyr.
Alberni—Hi Sui, Mostun, Roland, Tiagen Maru, Ionian Trader.

QUEBEC (CP) — Hundreds of honking snow geese flew over the city Thursday, slightly off course on their way to feeding grounds at St. Joachim, 50 miles down the St. Lawrence River.

English Pianist Heard

Pianist Lamar Crowson, of London, England, was heard in recital last night at the Victoria College auditorium.

The first half of the program was devoted to the works of Beethoven, a rondo, polonaise, sonata and eleven bagatelles. Busoni, Menotti and Benjamin provided the items for the second half.

The proceeds from this concert are to be given to the University Building Fund.

HOME FURNITURE CO.
825 FORT STREET
EV 2-5138

STANDARD FURNITURE
737 YATES STREET
EV 2-5111

B.C. Court Probes Deportation Issue

'Something Behind' Rebrin Order?

IRENE REBRIN
. . . vital delay

VANCOUVER (CP) — Proceedings ordering the deportation of UBC lecturer Irene Rebrin were termed Friday "a mere sham and device" to get her out of the country.

Dr. M. C. Shumiatcher, her chief counsel, told Mr. Justice T. G. Norris in B.C. Supreme Court that "the original order was a mere pretext for getting rid of this lady—there was something behind it."

Dr. Sumiatcher, Saskatchewan lawyer who is an authority on civil rights, noted a year elapsed between Miss Rebrin's appeal against the early-1959 order and rejection of the appeal.

"Do you suggest in the meantime other grounds turned up?" the justice asked.

"I think it is quite possible," counsel replied.

Miss Rebrin seeks court orders releasing her from custody and bringing the deportation order before the courts. Her application was adjourned after 4½ hours to Monday, when Dr. Shumiatcher will end his submission and immigration department counsel will reply.

As Miss Rebrin, escorted by a man and a woman from the immigration department, looked on, Dr. Shumiatcher charged the denial of justice by immigration authorities had been compounded by "cloak-and-dagger statements which seek to raise sinister implications."

He argued the order was improper and void because it gave no reasons, because it named no country for Miss Rebrin to go to, and because she has had no chance to reply to veiled allegations.

Immigration Minister Fairclough said early this month there were security reasons why the government upheld the order.

Dr. Shumiatcher argued that, by not producing certain documents, the immigration department was not complying with Mr. Justice Norris' recent order to show cause why Miss Rebrin's applications should not be granted.

Harvey Grey, appearing for the department, said that if he was pressed to produce the documents he would argue it would be against the public interest to release them. He said the information did not affect the original order.

Mr. Justice Norris—But how can the minister say, "I sat in appeal on this thing and had in the back of my mind that this woman is a security risk—then I dismissed her appeal for a completely different reason." How can she separate the two?

Grey—There was a perfectly valid reason under the act for deporting her.

Mr. Justice Norris—But what was the reason?

Grey—The minister says there was a proper valid ground for refusing the applicant.

Mr. Justice Norris—Well, she certainly didn't make it very clear.

Leap Year Weddings Up by 40 Per Cent

OTTAWA (CP) — This leap year—true to its tradition—has brought an increase in the number of marriages in Canada.

During March 7,721 couples were wed, nearly 40 per cent more than the 5,552 a year earlier. The total for the first three months of the year increased to 23,447 from 20,230.

59 Bottles Spark 'Wildcat'

TORONTO (CP) — Employees at the city-owned abattoir called a short wildcat strike yesterday to protest charges that 59 whisky bottles had been found on the premises.

The 75 employees were persuaded to return to work by civic union officials who met with employees.

No Secrets, No Fear U.S. Plan for Russia

GENEVA (UPI)—The U.S. Friday demanded Russia strip off the "aggressor's cloak" of secrecy around rocket and missile bases and end fears and suspicions as to its motives.

U.S. chief delegate Fredrick Eaton warned that any disarmament agreement was unlikely as long as the Russians try to "preserve the advantage of being able to strike secretly."

But Soviet delegate Valarian Zorin shrugged off Eaton's remarks at the 27th meeting of the 10-nation disarmament committee. He said it was an artificial question raised as a diversionary tactic.

Zorin contended that the West did not want real disarmament but was afraid to say so. He asserted that "tens of thousands" of Western tourists visiting the Soviet Union each year proved there was no such thing as an Iron Curtain.

Eaton recalled that Soviet opposition to effective international control of disarmament has been the chief stumbling block in the past and said the Soviet attitude apparently had not changed in any way since.

Soviet Premier Khrushchev spoke in January, Eaton noted, of a project for establishing "double and triple reserve rocket bases."

Unless the Soviets declare the locations of these bases as part of a disarmament agreement and permit inspection by international teams, Eaton said: "How are we to know they would not be held in reserve even after a disarmament agreement presumably was carried out?"

NEW LOW PRICE
Transistor Powered
MOTOROLA AUTO RADIO
69.50
Completely Installed in Your Car—Only $10.00 Down—at
King TV & Radio Ltd.
Douglas St. (Opp. Eddy's)
EV 4-9013

He dropped his binoculars so he has gone down to
VICTORIA PHOTO
to get a new pair. He heard about their new
SUPER "PERFEX"
which have coated lenses and come complete with genuine leather case.
8x30 ..... $22.95
8x25 ..... $29.25
VICTORIA PHOTO
1015 Douglas EV 5-3458

Congo Jungle Crash Kills 35 on Airliner

STANLEYVILLE, Belgian Congo (AP) — A Belgian airliner circling in heavy fog crashed near the top of a mountain in the jungle Friday, killing all 35 persons aboard.

The Sobelair Belgian airliner, a DC-4 bound for Elizabethville from Brussels, exploded after crashing soon after dawn.

Officials in Brussels said all 28 passengers, except one girl, were Belgian nationals. Three missionaries and five young children were on board. The plane carried seven crew members.

The four-engined plane, named Lualaba after a Congo river, reported shortly before the crash that it was circling the Equatorial forest regions over Bunia, in the northeastern Congo.

Fog blanketed the area. Reports from the scene said the plane hit only 105 feet from the summit.

It was the 13th major plane disaster of the year. A total of 501 persons have been killed in crashes in various parts of the world.

It was the first crash of a Sobelair aircraft. The company has been operating nonscheduled but frequent flights to and from the Congo since 1946.

MEN! NEW SELECTION OF BEST QUALITY, HAND-WOVEN
Harris Tweed Jackets . . 29.95
—ALSO—
SUITS Exceptionally good range of Including Charcoal Grey for graduation. Values to 65.00. 49.95
Smart ALL-WOOL SLACKS 12.95
Clearance of TOPCOATS, from 29.95
JOHN McMASTER
MEN'S AND LADIES' FINE CLOTHING
One Store Only—1012 FORT ST.
EASY PARKING PHONE EV 4-4712

Pictured on Victoria's Marine Drive at the height of the daffodil season in Beacon Hill Park, is MRS. DORA (BRISTOL) CROSS, VICTORIA SCHOOL of DRIVING, accepting the keys to her new 1960 dual-control RAMBLER SUPER, supplied by THOMAS PLIMLEY LTD., VICTORIA, from Mr. J. F. Batey, sales manager. ***

Continuing at the Standard Furniture Stock Depot

TODAY—9 a.m. to 5.30 p.m.
$100,000
WAREHOUSE SALE

NO PHONE ORDERS!
NO HOLD ORDERS!
NO EXCHANGES!
SAVE UP TO 30% OFF

40 Floor-Sample CHESTERFIELD SUITES
Including 2-piece chesterfield suites, sectional suites, sofa beds and convertos. Well-known, reliable makes, modern, Colonial and Traditional styles.
20% to 30% Off!

Spring-Filled MATTRESSES and Box Springs
All famous makes, including Sealy, Simmons, Restmore-Serta! Also Hollywood beds, headboard units and other great values in our Stock Depot Sale!
SAVE UP TO
30% OFF!

5 Only, Fine BEDROOM SUITES
In this group 5 only, 3-piece Walnut Bedroom Suites with Mr. and Mrs. dresser with mirror, chiffonier and bookcase bed. Very attractive diamond wood styling. Reg. 229.00. STOCK DEPOT SALE
168.00

50 Metal DINETTE SETS
Chrome, coppertone and black and brass, all with extension tables plus 4 smart chairs. Huge choice of colors, smartest new patterns, and what savings at
30% OFF!

Complete Carload of Easy and Occasional CHAIRS
Cogswell Rockers, reg. 51.50 ..... 39.98
Large Cogswell Rockers, reg. 47.50. Sale 36.98
Hostess Chairs, reg. 16.50. Sale 11.88
Large Recliner Chairs, reg. 59.50. Sale 46.98
Large La-Z-Boy Chairs, reg. 109.00. Sale 87.98
Kroehler Relaxer Chairs, reg. 89.00. Sale 74.26

100 Occasional TABLES
Offering Step Tables, Corner Tables, all famous makes, in walnut, limed oak, mahogany, cherry and maple, etc.
UP TO
30% OFF!

BROADLOOM
Group 1
Plain or tweed, 12-ft. wide Broadloom, viscose yarn strongly woven into latex reinforced backing. Reg. to 8.95 sq. yd.
5.95 sq. yd.
Group 2
All-wool Wilton Broadloom, heavy quality, mothproofed! Burnt orange, cinnamon, mushroom green, turquoise, sand. Reg. 15.95 sq. yd.
12.95 sq. yd.

SCATTER MATS
Dozens of small ends of carpet, all latexed or serged, ready to use. 2x3 to 2½x4½ ft. ..... Each 4.95

DRAPERIES
A tremendous selection of FABRICS for DRAPERIES OR LOOSE COVERS, including Casements, Sail Cloths, Bark Cloths, Satins and Textures. Reg. to 3.95 yd., in lengths from 10 to 50 yards.
SALE
98c Yard
No making-up at this price, please!
BARGAIN TABLE of fine fabrics by many of the finest manufacturers! Waverly, Bloom, Baker, Sanderson. Reg. to 6.95 yard. SALE ..... yd. 1.98
A small group of extra fine quality fabrics for all purposes. Reg. to 8.95 yard. SALE ..... yd. 2.98

LAMPS
TABLE LAMPS, Swedish glass style on walnut stand, beige parchment overlay shade. Special 7.95
Bright gold and French glass combination base, with white embossed skintex shade 7.95
Danish modern white ceramic base on wood finish, shantex hand-trimmed shade 9.95
Italian Glass Base Table Lamp, mounted on walnut stand with white shade 14.95
Imported Opal Base Table Lamp with hand-decorated white washable shade 12.95
Colonial Brass Lamp with fruitwood finish wood column, Ballerina shade in rice cloth 13.95
Opal Triple Traditional with glass base, raised gold floral design, white silk shade 16.95

EXTRA EASY TERMS
FREE DELIVERY TOO

APPLIANCES
Famous Brand Electric Range with thermostatic element. Fully automatic, window oven. Reg. 399.95 ..... 244.00
Brand New Small Refrigerator with 5-year warranty 125.00
Beautiful Full Stereophonic and Radio Combination, solid wood cabinet 225.00
Hoover Constellation Cleaner. The float-on-air model. Reg. 99.95 ..... 57.10
Hoover Polishers. Reg. 54.95 ..... 39.95
Automatic Electric Dryer. Special 160.10

Here's How to Get There
★ Drive out Esquimalt Road from Town, turn right at Dominion Road, travel one block more and there you are!

3-Pce. WALNUT BEDROOM SUITE, with 42-inch dresser, radio bookcase bed and chiffonier. Reg. 179.00. Sale 133.70
3-Pce. BEDROOM SUITE in NUTMEG MAPLE. Ontario-made, with Mr. and Mrs. Dresser with mirror, chiffonier and panel bed. Reg. 343.00. Sale 259.00
5 Only, LARGE BOOKCASE BEDS with built-in night table, in desert sand. Reg. 85.00. Sale 39.98
Large, Modern 2-Pce. CHESTERFIELD SUITE with AIRFOAM CUSHIONS, extra heavy nylon covers, large choice of colors. Reg. 289.00 ..... 199.00
Same suite as above, in 3-pce. SECTIONAL. Reg. 379.00 ..... 288.00
2-Pce. COLONIAL CHESTERFIELD SUITE in heavy Louis tapestry. Reg. 359.00. Sale 267.00
CONVERTO LOUNGE SUITE, makes into double bed. Full size, it's fully upholstered, with frieze cover, toast or brown color. Reg. 169.00. Sale 129.00
MINUTE BED, complete with SPRING-FILLED MATTRESS. Choice of green or beige frieze cover. Reg. 189.00. Sale 147.00
ELM DINING SUITE, 6 pieces, made in Ontario and featuring the Kaydura finish. Buffet, extension table and 4 chairs. Reg. 319.00. Sale 259.00
WALNUT DINING SUITE, 6 pieces, with buffet, extension table, one armchair and 3 side chairs. Reg. 285.00. Sale 235.00

AT THE STANDARD FURNITURE
STOCK DEPOT
832 VIEWFIELD ROAD IN ESQUIMALT

1858 The Daily Colonist. 1960

"An Independent Newspaper, The Organ of No Clique or Party"

SETH HALTON, Publisher SANDHAM GRAVES, Editor-in-Chief

Published every morning except Monday by the Colonist Publishers Ltd. at 2631 Douglas Street, Victoria, B.C.

SATURDAY, APRIL 23, 1960

Figures without Facts

UNDER successive governments at Ottawa little has been done to clarify the endless employment and unemployment statistics gathered by federal agencies across the country. The two bases used, individuals at work and others seeking it, overlap. It is difficult, if not impossible, to form any clear impression of the facts from figures deriving from separated reports. Surely there must be a better way of arriving at the ebb and flow of the numbers at work or out of work in this country. In the present form the statistics are not informative to a worthwhile degree, and their interpretation cannot be made accurately without untested assumption.

The statement that nearly 10 per cent of the nation's working force was unemployed at mid-March, at the seasonal peak of layoffs, loses some of its force at mid-April when presumably that peak has been passed. What the country wishes to know is how many people are in need of employment, in what categories and with what prospects for re-engagement. The answers do not come from the statistics presented. A former federal administration was accused of using the rosters to conceal the actual condition in difficult times. The present administration has sometimes been similarly blamed. In fact, the confusion could be the outcome of this complex and non-productive means of registration.

Only in wishful thinking is it likely to be contended that every employable man and woman should be at work in this country. Many do not wish to work. Others, holding a job, are on the look out for a better one; but that does not designate them as unemployed. Somewhere at the hard core of the matter is the crucial consideration: how many needing work have not been able to find it, and what have been the reasons for that? If Canada had this knowledge it could segregate seasonal unemployment from the far more disturbing proportion of those who through changing industrial arts may have to be retrained before they can find jobs again.

Many countries have found that increased industrialization, automation and new inventions are not only creating new jobs but also unfitting some unskilled and semi-skilled workers for use in the new development. To what extent is that taking place in Canada?

The Cat-and-Mouse Game

IN declining the challenge of Mr. James George to fill promptly the vacant House seat in Oak Bay Premier Bennett retorts: "Who is Mr. George?" Mr. Bennett, of course, knows perfectly well who Mr. George is. The premier is an avid reader of newspapers and is thoroughly aware that Mr. George is the Conservative candidate who will oppose his party in that constituency in the next election, be it by-election or general election. It is part of the trade also to keep track of potential and adopted candidates of all political shades, and in this Mr. Bennett has an eagle eye.

The premier was simply indulging in the kind of disarming affectation common to all politicians when evading a direct answer. For his part Mr. George was trying to smoke out the premier's intentions about a general election. This is what all the opposition groups would like to know, and the traditional cat-and-mouse game is being played. All the participants understand it well, and really never expect the other side to give them an advantage by revealing any secrets.

The Oak Bay vacancy is nevertheless a pointer to the government's election plans. When a vacancy occurs a by-election is mandatory within six months after the Speaker has been officially notified of the vacancy. It is not enough that the Speaker might also be an avid reader of newspapers or even that he might attend the funeral of a former member. He must be officially advised and sometimes this advice is withheld for a time for strategic political purposes. The assumption is however that the Speaker knows of the Oak Bay vacancy by this time.

If a by-election is not called very soon therefore it will be obvious that a general election is slated for this year, probably in the fall. This has been most likely in any event, in view of the recent "bonus" budget and the reluctance of all governments to leave re-election to the winds of chance in their last year. Meantime however Mr. George, like the rest of us, will have to look on while the premier plays coy.

Drinking in Cars

ANOTHER case has been reported of a court ruling that a private car on the highway is not a public place within the meaning of the liquor law. In North Vancouver the magistrate dismissed a charge of drinking in a public place laid against the occupant of a car—in this instance not only on the highway but being driven along it at the time. In different parts of the country other courts, some at higher levels, have handed down similar rulings in recent times.

While it is the duty of magistrates and judges to interpret and apply the law as it is written, the effect of this judgment can only be to make the work of the police more difficult. Safety and law enforcement officers, reinforced by a large body of public opinion, have combined forces in an attempt to rid the highways of their worst danger—the drinking drivers. At the same time they have been trying to restore decency to public parks and beauty spots by arresting young hoodlums, often accompanied by girls, who go there for rowdy drinking parties in cars.

The charge of drinking in a public place could be invoked in cases where there was insufficient evidence to support more serious charges. If police officers cannot obtain convictions for that, because of judgments that a car is not a public place "within the meaning of the act," then much of their control over offensive behavior is lost.

The remedy therefore appears to lie not in the courts but in the legislature, or if necessary the House of Commons. Since most legislators and public officials will agree that it is undesirable for drinking to be permitted in cars, what seems to be needed is a clear statement in the relevant statute that a car on any part of a public road or in any place to which the public has access shall be deemed to be a public place for the purposes of the Liquor Act.

Interpreting the News

Undermining Korean Peace

By HAROLD MORRISON
Canadian Press Staff Writer

THE irony in the South Korean situation is that repressive actions of Syngman Rhee's regime could possibly lead, in time of peace, to destruction of sacrifices made by United Nations troops in time of war a decade ago.

United States diplomats say they have no way of knowing to what extent the anti-Rhee uprising in South Korea may be inspired by Communists. Rhee has charged the Reds are behind the rioting, but thus far has not provided evidence to support this charge.

American authorities do know that, through foreign broadcasts and demonstrations and parades in their own territory, the Red North Koreans are giving every sympathy to the South Korean uprising. It is possible, they say, that some North Koreans may already have infiltrated into South Korea to give physical support to rioters.

In any case, events in Seoul and elsewhere followed charges that Rhee's re-election was rigged. The gagging of speech, brutal police action and its mounting toll in dead and injured all testify to Rhee's growing unpopularity among his 20,000,000 people.

In an unusual move, State Secretary Herter has called for an end to "repressive" measures in South Korea—a call which could bring charges that the U.S. is interfering in the internal affairs of another country.

Rhee, perhaps fearing that the U.S. may cut off vitally needed economic aid, has responded somewhat reluctantly, saying he will redress major grievances when martial law ends—but also will punish those found guilty in the disturbances.

Under such circumstances it is possible that a dissatisfied and depressed people may turn to some form of political philosophy opposed to what Rhee is supposed to stand for—democracy. Internal political upheaval might give Communists the chance of conquest blocked by United Nations action in the Korean war.

Hymns A and M

Singing The Blues

By CASSANDRA, from London

IT is a bold man who tackles Hymns Ancient and Modern in a critical way. It is like going up to and kicking the 83,000 tons of the Queen Elizabeth and saying: "Move over—you!"

But the job is already afoot and Mr. David Holbrook is preparing a new hymnal for schools which will be selective of all the ecclesiastical best "in poetry and music."

The new collection will include Negro spirituals in "the blues" style but the real time-hallowed favorites like "There Is a Green Hill" and "All Things Bright and Beautiful" have got the push. The author of both was a Mrs. Alexander who seems to have come under the Holbrook disapproval.

* * *

"There is a green hill far away, without a city wall" was always a bit of a puzzler to me.

I could never make out why green hills should be enclosed by city walls until some bright spark explained to me: "If you read 'outside' a city wall instead of 'without' a city wall, you might get the point."

Another non-ragtime Alexander number, to use the jargon of the blues, that will be excluded is "All Things Bright and Beautiful."

I am glad Mr. Holbrook is going to give this the old Heave-Ho. The verse that particularly got me down when I was no more than knee-high to a verger's wand was this roaring piece of propaganda for the landed gentry:

"The rich man in his castle,
The poor man at his gate,
God made them high or lowly
And order'd their estate."

* * *

You can tell that to the Electrical Trades Union and also let old Ted Hill of the Boilermakers' Union know while you are about it. The poor man at the rich man's gate ordered there by God Almighty has always been a favorite of the British trade union movement.

Hymns A. and M. are crammed with pathetic lyrics that pass unnoticed, especially if they are accompanied by a rousing tune. There are scores of examples. Some of the worst, I think, are included under the section that is dedicated to "The Young." The kids can't be expected to know and any anti-climax can pass unnoticed by the thin, sweet trebles.

Listen to this piece of half-warmed putty dropping from a great height. The scene is a churchyard where "side by side, are many long low graves; and some have stones set over them, on some the green grass waves."

* * *

The hymnographer (yes, there is such a word) observes that the deceased cannot "hear our footsteps come, they do not see us pass"—which is an acute observation on the aural and visual capacities of corpses.

Then, in case you didn't get the point, the author of No. 575 (Hymns A and M.) reinforces it with this classic, lurching, stumbling verse:

"They do not hear when the great bell
Is ringing overhead;
They cannot rise and come to church
With us, for they are dead."

* * *

One of the more crashing glimpses of the obvious.

Gerald Waring

Reports from Ottawa

REMEMBER that recruiting poster of three wars ago: father staring moodily into fire, little boy asking, "What did you do in the war, Daddy?"

His Excellency Herr Doktor Herbert Siegfried, ambassador extraordinary and plenipotentiary of the Federal Republic of Germany, isn't our daddy, but we tried to put this question to him just the same. He wouldn't talk to us.

* * *

We wouldn't have concerned ourselves with his activities from 1939 to 1945 except that they have been called into question by Western correspondents as well as Iron Curtain propagandists. And since the Canadian government has welcomed Dr. Siegfried as persona grata, we thought it would be only fair to hear the Siegfried line.

All we got, from one of his aides, was a second-hand Siegfried quote: "Everybody knows that I was born before 1945 and have worked in government offices. I have nothing to hide. There is nothing to be explained."

* * *

Dr. Siegfried, 59, joined the foreign service of the Weimar Republic in 1929, and in 1934, the year after Hitler's rise to power, he was sent to Cairo as secretary of the German legation. In 1937 he was posted back to Berlin, and until 1943 he worked in the German Foreign Office under Baron von Neurath and Foreign Minister von Ribbentrop. He spent the last two years of the war at Geneva as consul-general.

Dr. Siegfried was a member of the National Socialist (Nazi) Party. An aide explained that "By 1937 it was impossible for a civil servant to stay in his job if he were not a member. He was continually asked to join. He just had to."

(Unlike his predecessor in Ottawa, Dr. Hasso von Etzdorf, now head of the western department of the German Foreign Office, Siegfried was not a member of the SS. Von Etzdorf was a lieutenant-colonel in the storm troopers.)

Embassy aides A and B emphasized that the Canadian government would not have accepted Siegfried as ambassador if it questioned his record, and asserted that the Canadian government would be offended if Siegfried now disclosed details of his activities during the Hitler regime.

We suggested that the man Ribbentrop would appoint as consul-general at Geneva, an important German listening post and espionage centre, would be highly trusted and regarded, and with good party connections. The aides didn't agree.

* * *

In 1951 Siegfried joined the Bonn government's diplomatic service, later became ambassador to Sweden, and in 1958 ambassador to Canada.

Of 70 West German embassies abroad, 51 are reported to be headed by former Ribbentrop diplomats.

To those who criticize that the top men of the new Germany should not include those who served Hitler, President Adenauer said in a speech on Jan. 16 that "the majority of the German people served National Socialism during the period of its sway only under the heavy yoke of dictatorship. Every German was by no means a National Socialist."

* * *

With so many former Nazis in his government's service, Dr. Adenauer must also maintain that many Germans were Nazis for opportunistic rather than ideological reasons.

But then could this not work in reverse—ideological Nazis becoming opportunistic democrats?

And when Adenauer goes, which way for Germany then? That is the real meaning of the renewed concern over the antecedants of those who serve in the Bonn government.

The Packsack

Meaning of Conservation

By GREGORY CLARK

NEWSPAPERS and magazines all over America are now publishing articles and feature stories about conservation in a tone of considerable excitement as though conservation were something new. The only new thing about it is its recent change of meaning.

The word "conservation" has gone through more phases of meaning than almost any word in the 20th century. To the public and to those who used it most often 40 years ago, the word "conservation" meant the protection of wild life such as deer, ducks, grouse and fish from the sportsmen. Then, a little later, the public was taught to understand that it meant the protection of farmland from erosion, the intelligent harvesting of forests, the study of watersheds with the idea of preventing floods and maintaining a water supply in a steadily parching countryside.

In all its meanings, it was practical or economic if not commercial. However the word was used, the concept of it was man's profit. Not until quite lately has the notion got loose among the public that it is man we have to conserve, that conservation means the preservation of the natural world entire; and that lordly little man is not a creature apart from the natural world but only a digit in it, along with the deer, the duck, the tree, the stream, the field, the mountain.

All alone in the world, with all else consumed or processed to his needs, how lonely man will feel.

Copyright: Canada Wide

In Seven Words

THE telephone was invented by Alander Graham Bell, and the first words spoken over it were, "Come here, Mr. Watson, I need you."

And as the parents of any teenager know, the telephone is always busy. The conversations usually begin with the words: "What are you doing?" And an hour later the question has still not been settled.

Perhaps they should be reminded in a friendly fashion that even Dr. Bell had his say in seven words.

—NORTH BAY NUGGET

Sense of Insecurity

Refugee Tragedies

By PETER COUROPOULOS

UNITED NATIONS, N.Y. — Beneath the issues of Berlin, Germany and the cold war division of Europe there exist innumerable cases of human tragedy. A glimpse of them was obtained here with the release of a report on mental health among refugees in Austria and Germany.

These cold war victims live in a manner that frequently leads to mental disturbances. Uprooted from their original social environment and not assimilated into a new one, they suffer from a sense of insecurity. Usually concentrated in overcrowded camps, the refugees are easily influenced by persons with behavior disorders.

Although the camps were intended as temporary habitats for refugees before their resettlement, there is usually a 10 per cent of inmates remaining permanently unfit to settle anywhere. The shock of their experiences made them incapable to resume an orderly life.

* * *

Mental or social disorders spread easily, especially in camps where the inhabitants have no privacy. Alcoholism is one example, because the refugees show an unusual tolerance for abnormal personalities among them.

Paranoics with incorrigible persecution ideas are also a frequent sight in camps. In overcrowding conditions, they spread their disease to emotionally unstable persons quite easily.

As a result, refugee camps are usually places unfit for raising children and these have to be isolated as far as possible from adults by keeping them busy and happy in supervised kindergartens.

* * *

Dr. H. Strotzka, mental health adviser to the UN high commissioner for refugees, reports that he saw some dangerous schizophrenic cases in the camps. Most of the mental health cases were nevertheless neither a danger to themselves nor to others.

As an example, he reported about one young man who lives in one of the isolated camps in a forest. His room is practically unfurnished. He usually walks around stripped to the waist but sometimes puts on a very old and ragged military coat. He places neatly in boxes all clothes sent to him. He is extremely suspicious, has no contact with other people at all, but is quiet and does not disturb the others. There is no social community where he could exist except in such a camp.

Single men, when in group, have a very negative influence on all concerned. Herded together in a depressing environment without any outside contact, these men almost inevitably become alcoholics.

* * *

One of the worst alcoholics in a group had stubbornly refused any treatment. Finally it was decided to separate him from his roommates. The man then returned from his work relatively well dressed. When asked how this remarkable change had come about, he stated quite frankly, "After being moved into this new camp I am alone without my companions and it is no longer necessary for me to drink."

The normal development of young people is handicapped by the conditions prevailing in camps. A frequent type of relationship between parents and their children is similar to domineering possession.

In one of the camps a man of about 30 was found who had worked only for a few months in his life. He had a close relationship with his domineering mother who shared her small social welfare grant with him and did all she could in order to prevent him from becoming self-supporting. As an excuse the son maintained that, being a foreigner, he could not find suitable work. Similar cases are common.

* * *

Clearance of camps is under way but new refugees keep filling them. The flow is not as great as it used to be in earlier days. Nonetheless cold war victims will keep coming as long as the international tensions remain acute.

Even if the meeting at the summit does not promise a common understanding on most divided problems, it may at least bring the opposing parties closer together. Eventually, the East-West negotiations may lead to a world without political refugees. Until then, the camps shall continue to exist, together with their mentally disturbed proportion of inhabitants.

From the Scriptures

Blessed be God, which hath not turned away my prayer. — Psalm 66:20.

Bull Improves Chinese Pigs

LONDON (AP) — Red China claimed Friday experimenters have crossed a Yorkshire sow and a Holstein bull to produce sturdier, faster-growing pigs.

Radio Peking said the crossing by artificial insemination was conducted a year ago. in Western China. Four pigs were produced.

"The pigs are thriving and vigorous," said the radio. "They have shorter snouts, wider foreheads, broader foreflanks, straighter backs, straighter hocks and hind legs than ordinary pigs."

FIDEL CASTRO
. . . U.S. 'Nazi'

SHERMAN ADAMS
. . . back briefly

Federal Bid

Liberal MLA Mel Bryan said yesterday he will not seek re-election in forthcoming provincial elections. He plans try for federal seat of Coast-Capilano, leaving George Gregory of Victoria the party's only MLA when B.C. voters go to the polls in next few months.

Names in the News

Honeymoon in Caribbean For 'Calypso Princess'

LONDON — **Princess Margaret** and **Antony Armstrong-Jones** will spend their honeymoon on a romantic six-week Caribbean cruise aboard the royal yacht Britannia, Clarence House announced yesterday.

It will be Margaret's third visit since 1955 to the Caribbean, where she's known as the "Calypso Princess."

Meanwhile, grandstand seats on the processional route for the May 6 wedding are going begging, at prices up to £25.

★ ★ ★

WASHINGTON — Former presidential assistant **Sherman Adams** revisited the White House for the first time since he resigned in 1958 when he attended a state dinner for **Charles de Gaulle.**

★ ★ ★

HAVANA — **Premier Fidel Castro** accused the U.S. of launching a Nazi-type propaganda campaign against his regime, saying: "The method Yankee propaganda is utilizing is the Goebbels' method."

★ ★ ★

BATTLE MOUNTAIN, Nev. —Two British sergeants hiking across the U.S. widened their lead over **Dr. Barbara Moore,** who renewed charges they were hitching rides.

★ ★ ★

LONDON — French stripper **Clair Never,** 24, raised £370 by auctioning her clothes one by one at a posh society ball. It was her contribution to World Refugee Year.

★ ★ ★

SAN QUENTIN — The gas chamber where **Caryl Chessman** is to die May 2 took its first life since California's governor closed it for 65 days after granting Chessman a reprieve. **Lawrence Wade,** 33, Negro saxophone player, was executed for a liquor store holdup-murder.

★ ★ ★

NEW YORK — **Rep. Adam Clayton Powell's** income tax evasion trial ended with the jury unable to reach a verdict.

★ ★ ★

HOUSTON, Tex. — Oilman **W. Howard Lee,** 51, received a divorce from actress Hedy Lamarr because her spending of huge sums "brought me to the verge of a mental and physical breakdown."

★ ★ ★

CARACAS—Peasants armed with machetes captured **Jesus Maria Castro Leon,** former air force general who led an attempted revolt in western Venezuela Wednesday.

★ ★ ★

ROME — Former premier **Amintore Fanfani** gave up his efforts to form an Italian government, and an election may have to be called.

★ ★ ★

JERUSALEM — **Mohammed Kahlil Abuhawa** said to be the oldest man in the Middle East —died at 144.

★ ★ ★

MEXICO CITY — Canadian **Prime Minister Diefenbaker,** an old hand at the famed Calgary Stampede, sees a special Mexican rodeo today.

★ ★ ★

COLOMBO — The month-old Ceylon government of **Prime Minister Senanayake** lost a vote of confidence in the House and asked **Governor-General Sir Oliver Goonetilleke** to dissolve parliament.

NEW YORK — **Gina Lollobrigida,** who left Italy in a huff when the government declined to grant citizenship to her husband, arrived by plane en route to a new life in Canada.

★ ★ ★

LONDON—**Dr. Thomas Cotton,** a native of Cowansville, Que., who has practised in England for 40 years, has donated £100,000 to the Royal College of Physicians.

★ ★ ★

COPENHAGEN — A trip to California for the Miss International beauty contest vanished suddenly for Miss Denmark, **Antje Moeller.** She admitted she is only 16 and competitors must be at least 18.

Arrest Total Passes 2,000

Negro Stronghold Hit

CAPETOWN (Reuters)—South African security forces Friday seized 340 Negroes and thousands of crude homemade weapons in a lightning raid on the bachelor quarters of Langa Township, strongest centre of Negro resistance.

It brought the total number of arrests to more than 2,000, including 94 whites, since March 30.

Justice Minister Francois Erasmus said later it was not in the public interest to disclose where the 2,000 detained persons are being held.

Also in Capetown, Nobenzu Msutu, a Negro milk deliveryman, was fined £50 or six months in jail for quitting his job because the white dairy-owner refused to raise his pay of $29 a month plus free food, living quarters and uniform.

In London, an Anglican bishop who fled South Africa in fear of arrest, went on television to denounce the union's racial policies as giving birth to a police state.

Rt. Rev. Ambrose Reeves, Bishop of Johannesburg, said the only factor behind the recent violence is the pass law.

Dr. Geoffrey Fisher, Archbishop of Canterbury, described the South African trouble as "a grim situation" in his monthly diocesan notes published in London.

"The great thing to remember, as we think and pray for our brethren of all creeds and races in South Africa, is that they are dominated now not by reason so much as by emotion," he said.

In Canada, Ottawa sources said the government is undecided about what course to take in the Commons next week when opposition leaders call for a full-dress debate on the South African racial issue.

Prime Minister Diefenbaker would prefer to avoid inflammatory debate before he leaves on Thursday for the Commonwealth prime ministers' conference.

Mc & Mc

Open Daily, 8.30 a.m. to 5.30 p.m.
Friday Night Till 9 p.m.

Presents

SPEED QUEEN

The Most Highly Perfected Automatic Washer and Dryer — As Proven by Most Servicemen

AUTOMATICALLY SELECTS
★ Hot, Warm, Cold Wash Water
★ Warm or Cold Rinse
★ Uses Only 10 Gallons of Hot Water for a Full Load of Clothes
★ Two Cycles, Normal and Short
★ Two Speeds, High and Low

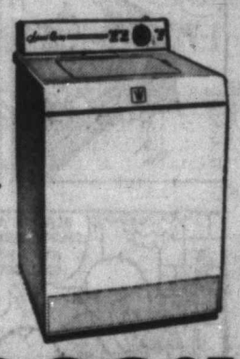

Model A24 Only ---------- $369.95

Other Models priced from ------ $289.95

Matching Dryer, only ---------- $219.95

UNCONDITIONAL 2-YEAR GUARANTEE ON ALL PARTS
(Only Washer on the Market Offering this Guarantee)

COMPARE—COMPARISON PROVES

5-YEAR GUARANTEE ON MECHANISM

Mc & Mc

1400 GOVERNMENT ST. Phone EV 4-1111

Three Arrested

Red Zone Police Raid West Berlin

BERLIN (UPI)—East German police crossed into West Berlin again yesterday to hunt down refugees from the Soviet zone. Three were overpowered and arrested by West Berlin policemen.

The intrusion was only part of a series of increasingly desperate efforts by Communist authorities to choke off what West German officials said was the biggest exodus from East Germany since the workers' revolt in 1953.

But another 423 persons managed to cross through the iron curtain yesterday, bringing to around 7,000 the total to seek asylum since last Friday.

The fugitives reported Communist police were searching trains travelling toward Berlin and patrolling all highways leading to the city. They said many travellers were taken from trains for interrogation and sent home or arrested if police suspected them of trying to flee.

VANCOUVER—Scottish seaman **David McGarvie** refused for the second time in two days an indefinite permit to stay in Canada and asked the immigration department to either deport him or grant him the status of a "landed immigrant."

Klan Unveils Portable 'Fiery' Cross

MACON, Ga. (AP) — The Macon Ku Klux Klan has a portable "fiery" cross it can light up electrically during its demonstrations. The new model is about four by six feet and is equipped with 50 to 75 red light bulbs.

Who Left Mysterious Groceries?

City police are looking for a shopper who put two bags of groceries and a package of meat in the wrong car on Fort Street near Cook Street Thursday afternoon.

W. W. Hale, 734 Craigflower, delivered the mysterious groceries to city police yesterday morning.

He parked his blue 1954 Zephyr Thursday afternoon, leaving his four-year-old daughter asleep on the front seat.

When he returned, the groceries were there on the floor.

Big Convention

Flood of Rotarians Starts Here Today

More than 750 Rotarians and their wives from all parts of Vancouver Island and Washington will begin arriving for the 46th annual conference of Rotary District 502 at the Empress Hotel.

The conference opens Sunday at 8.15 p.m. in the Royal Theatre with scheduled addresses of welcome by Mayor Percy Scurrah and Premier Bennett.

Also on the program is a "pageant of flags" featuring the Victoria Girls' Drill Corps and a show by the Rotary Boys' Choir. Guest speaker of the evening will be John Fisher, executive director of the Canadian Tourist Association.

Delegates from 10 Vancouver Island clubs and 32 clubs in the state of Washington begin a full two-day schedule of meetings at 9 a.m. in the Royal Theatre. General chairman of the conference is Thomas Bradbury of Victoria.

Monday luncheon and the remainder of convention sessions will be held in the Empress Hotel. Host for the convention is T. M. Little, president of the Rotary Club of Victoria.

NO MONEY DOWN
PAYMENTS TO 36 MONTHS
FIRST PAYMENT MID-JUNE
TELMAC
SMALL CARS

Esquimalt Set To Judge Water Rates

Esquimalt is now in possession of all the information it needs to make an intelligent decision on the proposed 40 to 50 per cent increase in water rates sought by Victoria, Reeve A. C. Wurtele said last night.

He said a copy of the information provided by city council now is under study by the municipal solicitor and he hopes to get the solicitor's report by Monday.

The Public Utilities Commission agreed to delay its hearing on the proposed rate increase until Esquimalt had a chance to study the reasons for the increase.

BEST FOR LAWNS, TREES AND SHRUBS
BEST FOR FRUIT AND VEGETABLES

Buckerfield's
"UPLANDS SPECIAL"
(7-8-6) FERTILIZER

Sold at all leading Garden Supply Centres

Steelworkers Defy Leader, Back New Canadian Party

MONTREAL (CP) — The 80,000-member Canadian wing of the United Steelworkers of America threw its hefty weight Friday behind a move to form a new leftwing political party in Canada—even though the union's international president warned against the idea.

Unanimously, some 300 delegates to the steelworker policy conference here endorsed a resolution urging all local unions to set up political action committees to "foster understanding and support of the new political party."

They voted after several union members publicly blasted their international president, David J. McDonald, for criticizing the idea of labor getting directly involved in politics—a move which will come up next week at the Canadian Labor Congress convention here.

Pheasant Invader Lays Inside Egg

Twelve-year-old Caroline Brown, 3045 Beach Drive, hopes to hatch a pheasant egg.

A pheasant crashed through a living room window at the home of photographer Jack Housez, 4030 Locarno Lane, Thursday, and laid an egg on the kitchen floor.

The owners returned home to find the broken window, the egg, and finally the bird, hiding behind a desk. They escorted it to the back door and sent it on its way back to the bush.

Caroline was the first person to call for the egg while the owners were home last night. "I'm going to put it in a box in a warm place and hatch it," she said hopefully.

EXPERT BRAKE RELINE
SPECIAL 24.75
National Motors

NO TWO WAYS ABOUT IT!
MING'S KITCHEN
Has the Tastiest Chinese Food
Free Delivery
— OPEN —
Monday - Thursday: 5 p.m. - 1 a.m.
Friday and Saturday: 5 p.m. - 2 a.m.
Sunday: 5 p.m. to Midnight
809 Yates St. (Free Parking at Rear) EV 4-3917

ah..h..h..h
LUCKY

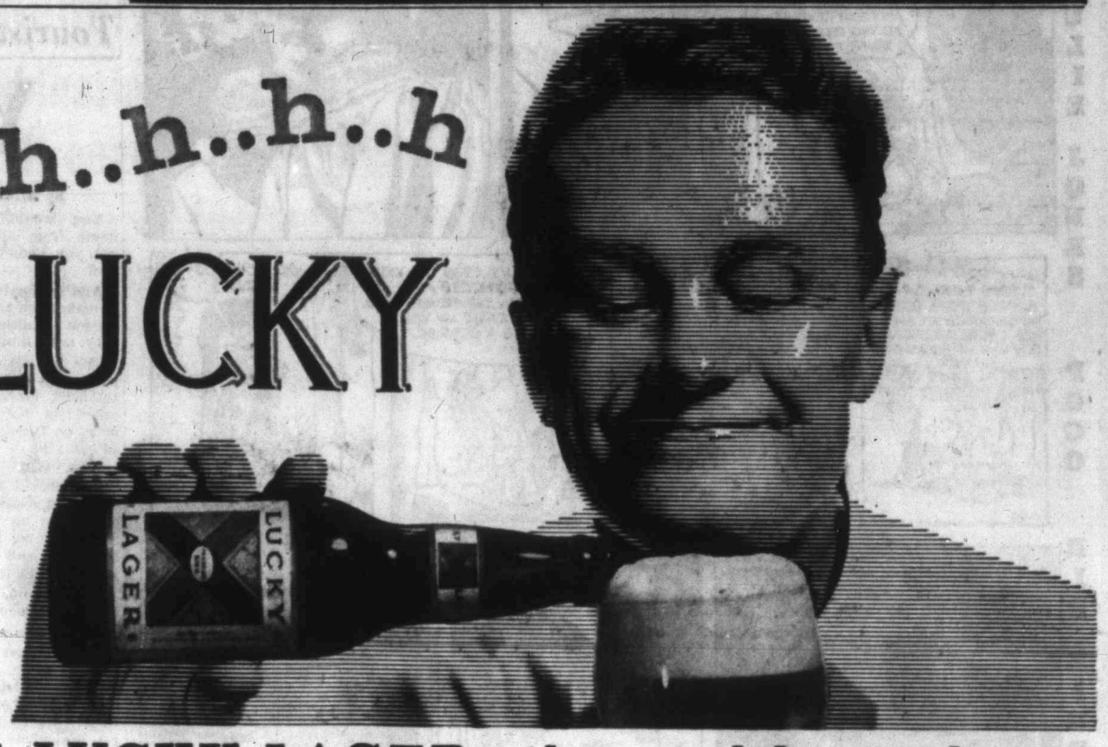

free home delivery: EV 4-4179 or EV 2-6832

Get LUCKY LAGER—the real lager beer!

V 409 This advertisement is not published or displayed by the Liquor Control Board or by the Government of British Columbia.

SKY MASTERS

BLONDIE

ABERNATHY

LIL ABNER

REX MORGAN

ARCHIE

JULIE JONES

POGO

RIP KIRBY

Garden Notes

Time to Get Busy

By M. V. CHESNUT, FRHS

This weekend is a pretty important seed-sowing time in the vegetable garden. Lettuce, radish, carrots, beets, spinach and peas can all go in now, and in addition to the sowings for 1960 crops, it is a good idea to put in some seeds of a good late cauliflower, to come into maturity during the late spring and early summer of 1961. These are best sown in an open, sunny position, spacing the seeds very thinly and about half an inch deep.

One of the hazards of this sowing is the birds. They seem to be ravenous for spring salads—they probably crave their vitamins—and they go for the tiny cauliflawer seedlings just as they break the surface. Whole sowings can be lost in this way, and as the birds work very early in the morning, you may never know what happened to your seedlings.

★ ★ ★

It is really best to arrange some kind of protection for this particular sowing. The seed bed can be covered with netting, of course, or inexpensive temporary cloches can be made up from plastic sheeting stretched over wire hoops over the cauliflower row.

Sturdy young plants from this sowing should be available in July for planting out on well-prepared but firm ground where they will stand through the fall and winter. Better work a little soil fungicide containing PCNB into the seed bed as insurance against the club root disease.

Late savoys and coleworts can be sown now, too, to make plants for setting out in July. The Colewort, called "collards" or "pot greens" south of the Mason-Dixon line, is a type of cabbage which doesn't make a head, and the leaves are picked off and cooked like spinach.

Just as leaf lettuce is more nutritious than head lettuce, so the mild-flavored leaves of colewort contain more vitamins and minerals than the blanched inside portion of the ordinary cabbage.

Colewort seed sown now will supply your table between October and Christmas, and the late savoys—cabbages with a permanent wave—will be ready soon after the New Year.

★ ★ ★

Another important sowing for the coming week is that of garden peas for picking in late July and early August. Lincoln (Homesteader) and Dwarf Telephone are good varieties for this sowing—not particularly early, but good croppers and of excellent flavor.

Better bung in a few more seeds every two weeks from now until the middle of June to keep a steady supply of fresh-picked green peas flowing to the kitchen until October.

This is about the best time of the year to take cuttings from your Hydrangea bushes. Soft, unflowered portions will root quite readily if inserted in a shady bed of sandy soil with a little damp peat moss mixed in. Dip the cut end of each slip in a hormone rooting powder, insert, and cover with a jam jar until rooted.

This is one of the very few cuttings that shouldn't be trimmed off just below a joint. Along with the Clematis, roots form much more readily when the cut is made halfway between joints. Use strong, stocky shoots for your slips, avoiding thin, drawn growths which have become spindly through overcrowding.

★ ★ ★

May I remind my up-Island readers that the Duncan Spring Flower Show is being held today in St. John's Church Hall. This is one of our better shows, and because of the very high standard of horticulture in the Duncan district, you can always count on seeing something new, rare or unusual in the plant line.

The Viewing World

By John Crosby

Picture of 'Petrified Truth'

"A photograph," said Mark Twain, the old phrase-maker, "is the petrified truth." Last night on NBC-TV Mr. Twain's life and times—more of his times than his life, really—were exhibited by means of this sort of petrified truth—a parade of still pictures strung together and filmed in the same way and by the same team that did "Mr. Lincoln."

This is the fiftieth anniversary of Twain's death and we are seeing a lot of America's favorite humorist and will see a lot more. "Mark Twain's America" was a portrait of the scenes that must have passed by his sardonic and penetrating gaze in his long and various life. It's a picture of a growing and bursting America and some of it—to me—at least is terribly disheartening.

★ ★ ★

The portrait starts—as it must—in Hannibal, Mo., on the great river where young Sam Clemens grew up. Howard Lindsay—a great choice as a narrator since he sounds like Twain—used many of Twain's own descriptions and of Hannibal Twain says: "Everybody knew everybody.

"Everyone was poor but didn't know it and everyone was comfortable and did know it." There were shots of the pigs in the streets, the clapboard houses, the great sweep of river, the huge sidewheelers, and the faces—aah, the faces. It's the faces that tell the story and wring the heart.

The children are beautiful. The women are seamed and tired and unsexed by toil and not at all beautiful. The men's faces are marvellously strong and alive and various—the sheer variety of them is Dickensian. Life must have been heaven to a child in Hannibal and probably hell for the women and fun for the men. It sounded and looked like a man's world and a child's world.

★ ★ ★

Already the pictures belong in a museum and it's not that long ago. There are great shots of the sweep of lawn and the towering trees, both rapidly being sacrificed to the greed of the real estate lobbies and the population explosion that is turning all America into one vast slum. The spaciousness and leisureliness of town life and river life fairly leap at you.

The sheer comfort of life on the river, the great dining rooms and decks of the river boats, has a charm that has all but disappeared. There's another word that leaped to my mind—as Twain shows us life in the old West and the Gilded Age and the Columbian exposition—and that word is magnificence.

Theoretically, we are today incomparably richer than then but somewhere in the process, magnificence has disappeared and space has disappeared and trees are disappearing and all we rich people live in 10-foot living rooms with six-foot ceilings.

★ ★ ★

Well, let's stop carping and get back to it. There are great shots of the old West—the real West as opposed to the phony West of "Gunsmoke" and all its imitators—of the bustling Virginia City, Nevada, in the gold rush days, of St. Louis in the great days of river traffic, of New York in its Gilded Age. Twain, the most American of all writers, first sprang to fame writing "Innocents Abroad" and there are some mighty funny shots of America's first invasion of Europe. (Twain called the hordes of tourists "the lost tribes of America.")

Twain lived a story book life. The nineteenth century, as he says himself at the close of the show, is where his heart is: "The twentieth is a stranger to me but I wish it well." The sweep of American history is implicit in these photographs and, if this is petrified truth, it is a disturbing truth.

Hollywood Today

By Sheilah Graham

Jerome Makes Big-Time

HOLLYWOOD—**Jerome Courtland,** who had a tough time leaving his "Holy Cow!" and teenage **Shirley Temple** pictures behind, really breaks through into the grown-up big-movie time with the starring role, complete with beard, in the $7,000,000 Berlin production of "The Story of Seigfried." "It will be done in five languages," Jerome's attractive mother told me at a gathering in **Jean Dalrymple's** home.

★ ★ ★

Jerome, formerly married to **Polly Bergen,** expects fatherhood for the third time with his second wife. And, more news—he has completed his batch of 39 telefilm segments in Munich of "Tales of the Vikings."

★ ★ ★

Producer **Lester Cowan,** at the same get-together, told me that he is going to Germany May 6 to see the mayor of Berlin about the probable release of his anti-Nazi movie, "Tomorrow the World," made in the 'forties, which starred **Fredric March, Betty Field** and a young **Skippy Homeier.** "They allowed the 'Anne Frank' film to be shown," said Cowan. "I believe they will now allow nine." It would mean some $200,000 for him. . . . Mrs. Cowan, the talented composer **Ann Ronell,** was receiving compliments for her assignment on "Martha" for the Metropolitan Opera.

★ ★ ★

Marlon Brando's battle with ex-wife **Anna Kashfi** for longer visits with son **Christian** have only just begun. Anna is determined to hold them to a minimum.

★ ★ ★

It was nice of **Jerry Lewis** to change the date of his Moulin Rouge opening so as not to conflict with **Milton Berle's** at the coconut grove. "I wanted to make Miltie happy," said Jerry.

★ ★ ★

Charles Laughton and director **Billy Wilder** will be taking the cure together at Bad-Gastheim. "We're meeting in Vienna," said Billy, taking a break from putting his new movie, "The Apartment," together. "It's a Chaplin-esque **Jack Lemmon** you will see in this picture, said Wilder, adding, "as for **Shirley MacLaine**—well, you'll see for yourself." Laughton has signed up with the director for his next—"Whatever I Do."

★ ★ ★

Cecil Beaton, famed photographer and designer, says he took 240 photographs of **Prince Andrew** of Britain in one hour, shooting with four cameras while his assistants reloaded for him.

Tourist in Moscow

Third of a Series

Yes, I Saw the Bolshoi

By ALAN KENT

You wouldn't dare come home from Moscow and admit you hadn't seen the Bolshoi.

And fortunately I don't have to make such an appalling confession — although it was a very near thing.

The six Canadian newspapermen in our party went to Intourist on a Sunday and asked for six tickets to the ballet on Tuesday, last evening of our visit.

Yes, said Intourist, six tickets would be available to us. Pay a deposit, please, and pick them up Tuesday afternoon. No, no, no. There was no doubt about it. Hadn't they just SAID there would be six.

But alas, on Tuesday afternoon there were only two.

★ ★ ★

The Intourist girl didn't say she was sorry. After all, she'd ordered 80 tickets and she'd been allotted only 30. So obviously we couldn't expect to get the whole six we'd paid our deposit on.

So the six of us decided to draw lots.

But in the meantime, since we were due to leave Moscow early next morning, let's make sure the plane was leaving as scheduled.

We called KLM, the Royal Dutch Airline, our hosts on this Russian jaunt—and calling them was no mean feat, either. There aren't any telephone books in Moscow, so you have to call the hotel desk, and some time later they phone back and give you the number you want.

★ ★ ★

Yes, said KLM, the plane was leaving next morning. And when we mentioned the Bolshoi business, KLM said they'd see what they could do.

We never did figure out just what it was they did. Two of us went in and took the two precious Intourist seats, and the other four hung outside the Bolshoi waiting to contact an airline representative.

Limousines were driving up in style and we waited, and large numbers of smartly dressed people — including Canadian ambassador David Johnson — went into the theatre.

And just at curtain time, our Dutch friend turned up.

He led a wild race inside, past the ticket-taker and on to the coat-check room then up a flight of steps.

★ ★ ★

And there we were—standing at the back of a box where we had no busines being, watching the start of a performance of Cinderella.

Two of us had seat tickets put in our hands at the end of the first act, and we took our places in orchestra seats. But the other two were still without tickets, standing in someone else's box.

But—how strange can things be in Moscow? — when the woman attendant asked for their tickets and they indicated they had none, instead of throwing them out of the theatre she hauled in some chairs for them to sit on.

The ballet was wonderful—but that's all this philistine can say about the performance. (It did seem ironic that here in Moscow the story should unashamedly be that of a slavey who marries into royalty.)

And the color of the costumes and the decor of the theatre itself were breathtaking—such splashes of color and good taste in a city so notably drab and dismal!

★ ★ ★

The Bolshoi Theatre is a marvel of gold and carmine—six balconies all in gleaming gold, the walls and carpeting all carmine.

Though I am quite incapable of offering a critical opinion of the performance, I am able to report that, yes, I saw the Bolshoi.

More to my taste was a visit to the circus—the same circus that Ed Sullivan televised.

The clowns were a howl; the acrobats were quite terrifying, specially when one slipped on the high wire; the dancing horses were beautiful, and there was a marvelous act with trained pigeons.

And yes, there were Russian bears, too—a pair of them. But it must be confessed they loused up their act. They were supposed to be rowing a boat but their oars only flailed the air, so that the boat had to be propelled by one of the water-ballerinas accompanying the act.

Which was perfectly okay with the audience.

(Copyright Telegram, News Service)

Medalists Out of Foursomes

Defeat of the medalists, Mrs. H. Husband and Mrs. R. Hadley of the Victoria Golf Club, featured first-round play in the Canadian Ladies Golf Union two-ball foursomes, played at the Royal Colwood Golf and Country Club.

Mrs. Husband and Mrs. Hadley were pushed into the first flight, 3 and 2, by Mrs. L. Bradley and Mrs. F. Skillings.

Mrs. D. Naysmith and Mrs. B. Thirlwell, who had the low gross score in the qualifying round, reached the quarter-finals with a 7 and 5 win over Mrs. A. Swan and Mrs. F. Lawrence.

Quarter-finals will be played Tuesday at the Uplands Golf Club. Draw:

CHAMPIONSHIP FLIGHT

9.00—Mrs. L. Bradley and Mrs. F. Saunders vs. Mrs. E. McGuire and Mrs. T. Johnston.

9.05—Mrs. H. Wilson and Miss M. Campbell vs. Mrs. R. Ditchburn and Mrs. F. Bliss.

9.10—Mrs. R. Saunders and Mrs. C. Ricketts vs. Mrs. F. Green and Mrs. C. Denham.

9.15—Mrs. D. Naysmith and Mrs. B. Thirlwell vs. Mrs. E. Livingstone and Mrs. R. Bramley.

FIRST FLIGHT

9.20—Mrs. H. Husband and Mrs. R. Hadley vs. Mrs. A. Pidgeon and Mrs. H. Porter.

9.25—Mrs. W. Passmore and Mrs. R. Foster vs. Mrs. T. Moulds and Mrs. W. Lawson.

9.30—Mrs. E. Dye and Mrs. R. McPherson vs. Mrs. J. Edmison and Mrs. R. Humphreys.

9.35—Mrs. A. Swan and Miss F. Lawrence vs. Mrs. A. Cooke and Mrs. R. Fanthorpe.

SECOND FLIGHT

9.40—Mrs. A. Horsford and Mrs. H. Chisholm vs. Mrs. R. Cleland and Mrs. C. Smith.

9.45—Mrs. S. Keate and Miss J. Pertt vs. Mrs. W. Leach and Mrs. S. Haynes.

9.50—Mrs. C. Harrell and Mrs. H. MacKenzie vs. Mrs. T. Roberts and Mrs. N. Morgan.

9.55—Mrs. G. Barclay and Mrs. C. Chapman vs. Mrs. V. Hicks and Mrs. E. Wildman.

THIRD FLIGHT

10.00—Miss J. Warter and Mrs. L. D'Easum vs. Mrs. R. Alexander and Mrs. C. McLaughlin.

10.05—Mrs. R. Matthews and Miss E. Wilson vs. Mrs. W. Munro and Mrs. G. Simons.

10.10—Mrs. A. Hunt and Mrs. H. Bigsby vs. Mrs. G. Warren and Mrs. M. Grant.

10.15—Mrs. J. Todd and Mrs. G. Harris vs. Mrs. R. Stiles and Mrs. J. Alexander.

FOURTH FLIGHT (10th Tee)

9.00—Mrs. K. Lawson and Mrs. R. Poynts vs. Mrs. C. Moore and Mrs. W. Craven.

9.05—Mrs. G. Wheaton and Mrs. R. Wilson vs. Mrs. R. Merryweather and Mrs. P. Ferguson.

9.10—Mrs. E. Wilson and Mrs. E. Keyes vs. Mrs. T. Jackson and Mrs. G. Ray.

9.15—Mrs. H. Borsman and Mrs. L. Davey vs. Mrs. V. Godfrey and Mrs. R. Forbe.

FIFTH FLIGHT (10th Tee)

9.20—Mrs. T. Christie and Mrs. G. Lovitt vs. Miss C. Hill and Mrs. A. Herbert.

9.25—Mrs. R. McCutcheon and Mrs. R. Hog vs. Mrs. A. Robbins and Mrs. C. McRae.

9.30—Mrs. C. Hart and Mrs. F. Norris vs. Mrs. R. Rickinson and Mrs. G. Steick.

9.35—Mrs. J. Houser and Mrs. M. Redley vs. Mrs. W. More and Mrs. J. Ferguson.

SIXTH FLIGHT (10th Tee)

9.40—Mrs. H. Edmison and Mrs. G. Hope vs. Mrs. R. Wakelin and Mrs. E. McMillan.

9.45—Mrs. R. Hawkesworth and Mrs. R. Dyer vs. Mrs. G. Coxsworth and Mrs. G. Quincey.

9.50—Mrs. W. Smith and Mrs. J. Downard vs. Mrs. G. Rice and Mrs. H. Vair.

9.55—Mrs. B. Plaxton and Mrs. R. Poulsen vs. Mrs. F. Dunn and Mrs. H. Brown.

SEVENTH FLIGHT (10th Tee)

10.00—Mrs. A. Les and Mrs. J. Barclay vs. Mrs. W. Allen and Mrs. J. Tribe.

10.05—Mrs. N. Bamford and Mrs. R. McDonald vs. Mrs. D. Spencer and Mrs. A. Straith.

10.10—Mrs. R. McCall and Mrs. R. Nagel vs. A. Sutton and Mrs. F. Usher. (Mrs. H. Menzies and Mrs. R. McDonald won by default.

Indians Grab AHL Title For Pat Egan

SPRINGFIELD, Mass. (AP) —Springfield Indians broke loose for four goals in the second period Friday night and crushed Rochester Americans, 6-3, to win the Calder Cup, emblematic of the American Hockey League championship.

The victory gave the Indians, leaders in the regular season, a 4-1 mark in the best-of-seven final playoffs. It is their first Calder Cup victory in 13 tries in the playoffs.

Bill Sweeney, a workhorse in the playdowns, and Harry Pidhirny each had two goals for manager Pat Egan's club. Parker MacDonald and Jim Anderson got the others.

Guy Rousseau scored twice for Rochester and Rudy Migay once.

It was 1-1 after one period, then Springfield broke it open in the second period, and took a 6-1 lead before Rochester came up with two late goals.

Officer Cadets Under Canvas

Some 60 Royal Roads officer cadets are spending a week under canvas on Princess Margaret Island off Sidney after writing their year-end examinations. Lt.-Col. H. E. C. Price, deputy commandant of the tri-service college is directing the exrecise, designed to give cadets practical camping experience.

EXPERT BRAKE RELINE
SPECIAL 24.75
National Motors

Woodward's
SERVING B.C. SINCE 1892

GREAT SPRING SALE

Phone EV 2-7231
Store Hours 9 a.m. to 5 p.m.
Closed All Day Wed.

OPEN FRIDAY 9 A.M. TO 9 P.M.

HIGH QUALITY—LOW PRICES!

6-Pce. CAMP OUTFIT
All Set to Go! — Your Needs, Prices Low!

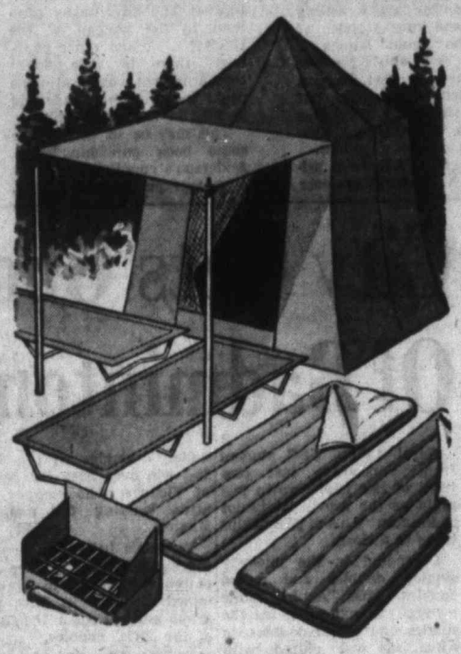

SALE PRICE $94.50
No Down Payment
$6.00 Monthly

Includes:
- Family Tent, 9'x12'x7½'
- 2 Sleeping Bags
- 2 Camp Cots
- Double-Burner Coleman Stove

Armour drill umbrella tent has zippered Dutch door, storm-covered windows, veranda, and metal pegs. Folding camp cots have steel frames, 9-oz. canvas tops. Nylon-covered sleeping bags have 5 lbs. wool fillings, plaid linings, rubber botton, full zipper. Enamelled metal Coleman stove folds compactly. pactly.

NOTE: Two air beds can be substituted for camp cots. Coleman lamp can be substituted for stove.

NEW STREAMLINER ROUND BOBBIN SEWING MACHINE
PORTABLE, Sale Price $52.88
CONSOLE (Walnut or Oak). Sale Price $84.88
Sew and Save with a Handsome Beacon Sewing Machine from Woodward's
Look at the Features You Get for Such a Low Price
Forward or Reverse Sew. Round Bobbin. Built-In Sew Light
COME, TAKE ADVANTAGE OF DOLLAR SAVINGS!

SUN CART

Streamlined, lightweight aluminum leisure cart with two large wheels for easy movement. Cotton-filled mattress covered in waterproof vinyl, flowered material . . . An inexpensive yet so-much-appreciated addition to your patio or lawn.

SALE PRICE $27.88
As Illustrated

(Not Illustrated)
SUN COT WITH WHEELS
It's new. It's convenient. Folds up into a compact space. Vinyl covered mattress. Sale Price $33.88

"Sharp" Transistor Radio
(6-Transistor)
All complete with batteries
$28.38
Actual size: 5¼"x3¼"x1⅜"
Big Speaker
Has Excellent Tone
Earphone
Polished Cowhide Case
Telescopic Antenna
Packaged in "Ready-To-Go" Gift Package

SUMMER FURNITURE

LOW PRICED BAR-B-Q
Large size, 21-inch . . . complete with windscreen and wheels for easy moving. Sturdy construction and well finished.
SALE PRICE $9.98

UMBRELLA AND TABLE
SALE PRICE $38.88
Look ahead to summer and save on this double offer. The white enamelled aluminum table holds a green, red, yellow or blue vinyl-covered floral-lined 6-foot umbrella with a tilting chrome-plated aluminum pole.

DE LUXE MOTORIZED BAR-B-Q
24-inch, with a good quality motor-operated spit. Full-size hood mounted on large wheels to make it portable when required.
ONLY $22.98

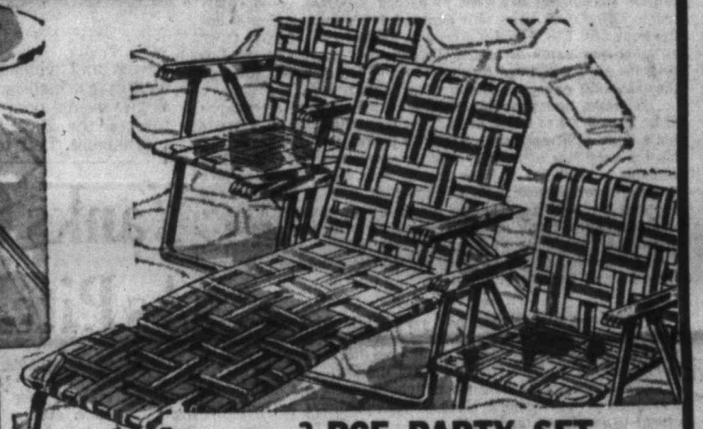

3-PCE. PARTY SET CHAISE AND TWO CHAIRS
—Buy One Set or Two
Completely outfit your patio or garden now, during this outstanding offer. Strongly constructed frames of aluminum alloy for lightness; Saran-type web construction for cool comfort. Resistant to staining or water. You will invite relaxation with this inexpensive addition to your lawn!
Complete Three-Piece Set—Sale Price $27.88

SPECIAL PURCHASE
HIGH FIDELITY LONG-PLAY 33⅓ R.P.M. RECORDS
"Popular Hits" "Songs From the Shows" "Semi Classics" "Polkas" "Etc.-Etc."
PERSONAL SHOPPING ONLY $1.29 each

"ADMIRAL" 17" Portable TV
SALE PRICE $228.00
Lightweight, easy to carry from room to room.
Factory-Fresh—1960 Model
Don't miss this opportunity to get this second set at really big savings! . . . OR, ideal for the first set in the smaller home. Popular, new "suitcase" style.—TRIM, NEAT, COMPACT.

Save Many Dollars "INGLIS" De Luxe Washer
Complete with Automatic Drain Pump
SALE PRICE $99.00
You benefit from this low price as a result of mass buying. Enjoy all these important features, including dependability and long service:
- Safer, faster, easier washing with Hercules mechanism
- Washes full 9-lb. load, including delicate fabrics
- Automatic drain pump empties tub in seconds
- Safety release wringer
- Full skirt and easy-rolling casters

Plan Today for Tomorrow's Kitchen with
De Luxe General Electric 12 cu. ft. Combination Refrigerator-Freezer
SALE PRICE $359.00

Special buying arrangements by Woodwards bring to Victoria this de luxe two-zone General Electric refrigerator at a price you would expect to pay for a model with half the de luxe features you'll get here. Fully automatic defrosting and zero degree food freezer present a value-packed opportunity—so shop early.
- 67-lb. capacity Zero Zone Freezer
- Automatic defrost refrigerator section
- Revolving shelf
- Magnetic door
- Twin vegetable crispers
- Butter and cheese compartments
- Juice can dispenser
- Ice cream rack
- Removable, adjustable door shelves
- Height 61" width 30½" depth 28"

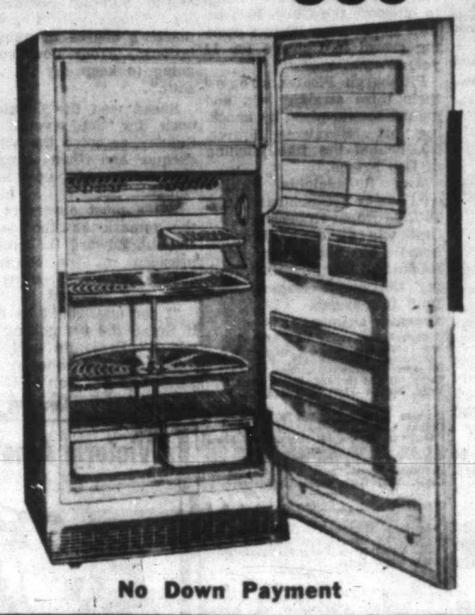

No Down Payment

LET'S BUILD VICTORIA'S UNIVERSITY

"ROYAL YORK" Stereo
BRAND NEW FOR 1960!
SALE PRICE $268.00
Brings You a New World of Listening Pleasure!

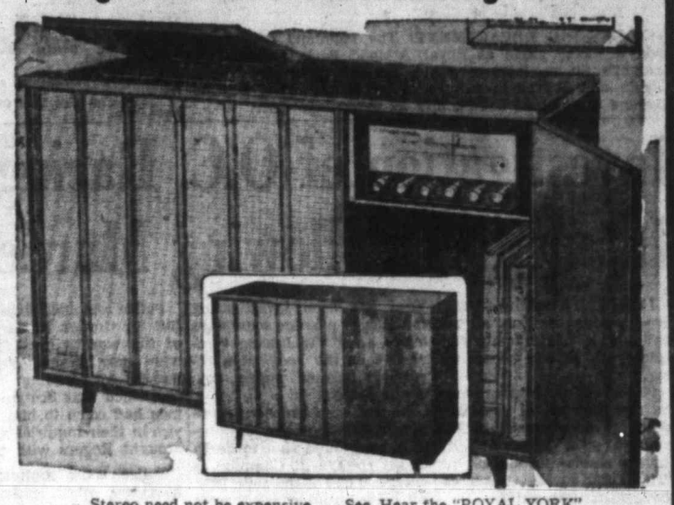

Stereo need not be expensive . . . See, Hear the "ROYAL YORK"
Dollar-for-dollar — your best buy
Model 1286—31" high, 47" wide, 18" deep. Available in lustrous veneer finishes of walnut, Swedish walnut, mahogany and toasted mahogany. Striking cabinet design to please every taste. Dual channel amplifier. Stereo Hi-Fi changer. Nine-tube radio chassis. Bass treble, balance-controls. Cabinet-matched four-speaker sound. Large record storage compartment. No Down Payment

"GETTING IT AT WOODWARD'S IS YOUR BEST GUARANTEE"

Either Escaping or Pursuing — *Storm Down Under*

Coach May Have to Break Elliott's Mile Record

By RED SMITH

Herb Elliott, as everybody knows, is an Australian footracer who holds the world record of 3.54.5 for the mile. Unless signs fail, the record is about to be broken, not by Elliott, but by Elliott's coach, a Mr. Cerutty. It seems likely that even as this is written, Mr. Cerutty is in full flight for the sanctuary of a Trappist monastery, pursued by a pack of leggy lovelies, bent on scratching his eyes out.

It seems that in a recent rash moment in Auckland, New Zealand, Mr. Cerutty gave it as his considered opinion that lady hurdlers and shot-putters should have their little pink-and-white torsos booted clear out of the Olympic Games.

"Women athletes," he declared in an excess of gallantry, "have muscular, stringy limbs, hard faces, arrested bust development, unwomanly shapes. Do we have to wait until our girls cannot become mothers before we draw attention to the dangers?"

It is not difficult to imagine the distaff reaction Down Under. They are a sports-loving people in that corner of the world. Judging by the purple-and-amethyst lines in the Australian newspapers during the 1956 Olympics, they are even capable of loving a female javelin thrower in sweaty underwear.

"Betty! You Beauty!" the Page One streamer cooed when Miss Betty Cuthbert came whipping home first in the 100-metre dash. Then Mrs. Shirley Strickland, the matron who had won the 80-metre hurdles in Helsinki four years earlier, set a world record in defence of her championship.

"Marvel Mum!" whinnied the 120-point type, presumably hand-set by Shirley's three-year-old son.

Now this happy, sinewy society is shaken by Mr. Cerutty's admonition that woman's place is in the home. He has, the dispatch from Auckland reports, "raised a storm here." But, it adds, "the sixty-five-year-old Cerutty indignantly denies he is a woman hater. On the contrary, he loves 'em, he says."

He means he loves 'em in their place, and their place is not a steamy locker room smelling of liniment. The little darlings ought to be flattered, but they won't be. Say what they will about the infallibility of women's intuition, some dames still can't get it through their heads that arnica and Chanel No. 5 don't mix.

In competitive athletics, Cerutty is a tiger. He believes that the law of the jungle governs sports and he teaches his pupils to compete with every faculty strained as in a struggle for survival. He will tolerate no broads around his training camp.

"Men train and condition themselves in strength and ferocity," he says. "All these things are detrimental to women. They can't hope to keep up without surrendering their sex."

He is eminently correct, of course, yet even in this country there is a splinter group that patronizes lady wrestling matches and knocks Helen of Troy, who could launch a thousand ships but couldn't put the shot fifty feet. Tamara Tishkyevich, of Russia, put the shot fifty-four feet, five inches, in Melbourne, but—well, let's not be ungallant.

In this country there is seldom much controversy over cup cakes in sports, except during an Olympic year. Then voices are raised. "The American girl," writes Mrs. Roxanne Anderson in her official report as manager-chaperon of the United States team in Australia, "is still fighting the battle of mid-Victorian prejudice against participation by women. . . . If given the opportunities and advantages common to the women of the U.S.S.R. . . . and other countries, there is little doubt that American women athletes could join our men as world leaders in track and field."

This may be so, though the same book publishing Mrs. Anderson's complaint includes a photograph of Peter Allday, a hammer-thrower for Great Britain, and his wife Suzanne, discus and shot, ogling each other wistfully through the high wire fence in Olympic Village, which prevented women athletes from joining the men.

Chances are the Muscovite maidens will again outstrip our dolls in Rome, if that's the proper verb, but defeat doesn't necessarily imply disgrace for a nation that can produce Marilyn Monroe.

It isn't contended here that there are no sports in which women can be useful. But suppose we trained up a race of girls who could run so fast we couldn't catch 'em. Is that to be desired?

IT BEATS ME

By Jim Tang

Judging from the efforts of Victoria-owner Jim Piggott to win the right to move his Western Hockey League operations to Los Angeles and the strivings of an opposition group to prevent this in their interest in the same matter, a franchise in the California metropolis is considered by them to be little short of a gold mine.

That it could be—if it was a major league franchise. And that may well be what Piggott and his rivals have in mind. They may be willing to gamble on breaking even, or even on holding their losses to some reasonable amount, for a few seasons in the gamble that major league hockey will eventually come to the Pacific Coast.

That it probably will, but not, certainly, until some time after San Francisco has its ice plant and Seattle and Vancouver have new arenas. It could be a long, and costly wait.

Operational expenses in Los Angeles for a WHL club can be reasonably expected to exceed $200,000, could easily reach $250,000. Players will demand more money, rental for the beautiful Los Angeles Arena is likely to be at least twice as much per game as any WHL club now pays, and the Los Angeles club will have to contribute a healthy sum towards the traveling expenses of the other clubs.

It could, and probably will, take an average attendance of at least 5,000 to break even. That may not sound like many for a club with more than 5,000,000 people to draw from, but it's the very size of the city and its environs which make Los Angeles a doubtful risk as far as the WHL is concerned. Angelenos are people who get the best, expect the best and demand the best and they're not likely to support anything else. And they think so themselves, for which is offered as proof the comments of Frank Finch in the Los Angeles Times following the two games played there between Victoria Cougars and Vancouver Canucks.

★ ★ ★

"From what we heard and read while traipsing around the country with the Dodgers," Finch wrote, "the recent Vancouver-Victoria hockey series went over here with what was described as a muffled sound, or dull thud.

"Despite a lot of advance ballyhoo, the brand of hockey provided by the Western Hockey League didn't particularly appeal to local goaltenders."

Commenting further, on a piece written by Lloyd McGowan of Montreal which ended "and the team will be major league when it comes," Finch added:

"That's a point which can't be stressed too much. Los Angeles won't support anything that isn't top drawer. It did in the past, but that was in an era when anything went—and almost everything did—and the only yardstick was to make the front-row seats plentiful and expensive enough to crack the nut on the promotion, no matter what sport it was. Hockey in Los Angeles? Certainly. But it can't be second rate."

★ ★ ★

That gives a pretty good idea of what kind of support the WHL can expect from publicity sources but there is something else far more important to be considered—Los Angeles as a successful operation perhaps poses far more of a threat to the WHL as it is presently constituted than it would as an unsuccessful venture.

Silly? Well, think it over.

Los Angeles owners, to have any chance of success, would have to put together a championship or near-championship team every season. They will have to start with a top-notch club and will have to stay at the top. That means they will have to spend plenty of money to get better players and plenty of money to pay them.

If it works and they get the kind of support few expect them to get, they'll spend more and more until they are far ahead of the rest of the league. With Victoria, Spokane, Vancouver, Seattle, Edmonton and Calgary now thinking it a successful season if they can break even with their present payrolls and travelling expenses, this kind of competition could be ruinous.

Some day in the future, perhaps as close as five years away, the Pacific Coast will likely have a hockey league which, in another five seasons or so will evolve into a second major league with teams in Los Angeles, San Francisco, Portland, Seattle, Vancouver and, perhaps, Calgary and/or Edmonton and/or San Diego. But it can't start until all these cities have suitable arenas. In the meantime, while it might be retrograde thinking, I can not see anything but risks in pushing so hard to get Los Angeles and San Francisco into the WHL at once. They'll be an asset to a sound league with major league prospects but are an extremely doubtful quantity for the WHL in its present state.

★ ★ ★

GUESSING DEPARTMENT: The Mainland all-stars in today's soccer game at Royal Athletic Park, Nanaimo in tonight's Shrine lacrosse game. And the Yankees, Tigers Giants and Braves in today's major league play. Batting average to date: At bat 27, hits 18, percentage .667.

They're All Happy

Losers and winners are difficult to identify as finalists in under 19 years singles events pose following completion of the B.C. junior badminton tournament. Left to right, Mel MacKenzie and Judy Humber of Victoria who were beaten in finals by Carol Ashby and Ed Paterson of Vancouver. —(Colonist photo.)

City Gets Good Share Of Badminton Honors

Carol Ashby, UBC student from Vancouver, lost one-third of her triple crown last night as the provincial junior badminton championships came to a close.

Defending in the under-19 singles, doubles and mixed doubles, Miss Ashby came through as expected in the singles and mixed doubles, in which she was paired with top-seeded Ed Paterson of Vancouver, but she was upset in the ladies' doubles.

Diana Godfrey and Wendy Williams of Victoria were the giant-killers in this case as they outlasted Miss Ashby and her Victoria partner, Margo Izard, 4-15, 15-10 and 15-12.

SECOND UPSET

Paterson, who had also been favored for a triple win, was also upset in the doubles. He won the singles and shared the mixed doubles with Miss Ashby but the Victoria combination of Mel MacKenzie and Hugh Rothe proved too potent for Paterson and Stewart Frew in the men's doubles, winning by 15-18, 15-5, and 15-12.

Paterson, however, won a third title when he won the under-17 singles with a 15-9, 15-4 win over Alex Barloewen of Victoria, who stepped up after winning the under-15 singles.

Victoria's Judy Humber won the under-17 girls' singles and paired with Rothe to win the mixed doubles in this age group but lost out in the finals of the girls' doubles.

NOT BAD AT ALL

Alyson Daysmith of Victoria indicated fine future possibilities by sharing the doubles and mixed doubles titles in the under-15 class and reaching the finals in the singles and doubles in the under-17 group.

Results of finals:

UNDER-15 DIVISION

Girls' singles—Gillian Thomas, Victoria, defeated Joan Cosar, Victoria, 11-9, 11-4.

Boys' singles—Alex Barloewen, Victoria, defeated Howie Meakin, Vancouver, 15-12, 15-2.

Girls' doubles—Alyson Daysmith and Joan Cosar, Victoria, defeated Eleanor Shannon and Gillian Thomas, Victoria, 15-12, 6-15, 15-4.

Boys' doubles — Gordon Hallstrom, Riondel, and Don Gray, Kinard, defeated Alex Barloewen and G. Johnston, Victoria, 15-8, 11-15, 15-10.

Mixed doubles—Alyson Daysmith and Alex Barloewen, Victoria, defeated Eleanor Shannon, Victoria, and Gordon Hallstrom, Riondel, 15-4, 15-8.

UNDER-17 DIVISION

Girls' singles—Judy Humber, Victoria, defeated Alyson Daysmith, Victoria, 11-3, 3-11, 11-7.

Boys' singles—Ed Paterson, Vancouver, defeated Alex Barloewen, Victoria, 15-8, 15-4.

Girls' doubles—Wendy Williams and Diana Godfrey, Victoria, defeated Judy Humber and Alyson Daysmith, Victoria, 9-15, 15-4, 15-8.

Boys' doubles—Jack Onschoff, Castlegar, and B. Rollick, Riondel, defeated Stewart Frew and Hovice Meakin, Vancouver, 15-2, 15-7.

Mixed doubles — Judy Humber and Hugh Rothe, Victoria, defeated Linda Kaser and Stewart Frew, Vancouver, 15-9, 15-11.

UNDER-19 DIVISION

Ladies' singles—Carol Ashby, Vancouver, defeated Judy Humber, Victoria, 11-7, 11-3.

Men's singles—Ed Paterson, Vancouver, defeated Mel MacKenzie, Victoria, 15-18, 15-4.

Ladies' doubles — Diana Godfrey and Wendy Williams, Victoria, defeated Margo Izard, Victoria, and Carol Ashby, Vancouver, 4-15, 15-10, 15-12.

Men's doubles — Mel MacKenzie and Hugh Rothe, Victoria, defeated Stewart Frew and Ed Paterson, Vancouver, 18-15, 15-5, 15-12.

Mixed doubles—Carol Ashby and Ed Paterson, Vancouver, defeated Donna Shupe and Derrick Sanstrom, Mission, 15-5, 15-7.

PLAYS TODAY

Steady fullback Ron Jenkin will be in starting lineup of Victoria and District Soccer League All-Stars today against Mainland League All-Stars. Game time at Royal Athletic Park is 2.30 p.m.

O.C. Soccer

LONDON (Reuters) — Ayr United defeated Hibernian 2-1 in a Scottish League First Division soccer game Friday night. It was the only game played in Britain yesterday.

Junior Boxla

First workout of the season for Victoria Juniors lacrosse team will be held at 10 a.m. Sunday at Stevenson Park.

Coach Hec McNeill asks that all eligible players from last season attend as well as any interested newcomers.

When to Fish or Hunt
SOLUNAR TABLES
by John Allen Knight

According to Solunar Tables calculated for this area, the best times for fishing and hunting for today and tomorrow will be as follows (Times shown are Pacific Standard time):

TODAY

A.M.		P.M.	
Minor	Major	Minor	Major
3.30	9.45	4.00	10.10

TOMORROW

5.20	11.35	5.50	12.00

Major solunar periods, lasting 1½ to 2 hours, dark type.
Minor periods, shorter in duration, light type.

Yanks Gaining New Respect As Pitchers Show Fine Form

As some opponents had feared, New York Yankees could get enough good pitching this season even without Bob Turley to seriously bid for another American League pennant.

Yesterday, veteran Whitey Ford indicated he was ready for a good season as the Yankees came up with a second successive shutout, this time over Baltimore Orioles by a 5-0 score.

Manager Casey Stengel took Ford out after seven innings but Ralph Terry was just as effective as the Yankees ran their unscored-on streak to 19 innings.

Once again, the New Yorkers backed their pitching with timely hitting in beating Hoyt Wilhelm, an old nemesis. Mickey Mantle and Hec Lopez each came up with his first home run to pace the nine-hit attack.

Chicago White Sox wound up with a one-run decision for the third time in three games, only this time they lost—to Detroit's still-unbeaten Tigers, 6-5.

ROCKY HELPING

Catcher Lou Berberet singled home the winning run with two out and the bases loaded in the ninth inning, sending the record crowd of 53,563 for a Detroit home opener home happy. Rocky Colavito again give the Tigers a boost with a two-run homer and an important single in the ninth-inning rally.

Ex-Yankees Norm Siebern and Bob Cerv hit home runs and Ray Herbert pitched steadily as Kansas City Athletics won their first game, 4-1 over the still-winless Cleveland Indians.

And Vic Wertz hit an 11th-inning home run to give Boston Red Sox, who rallied late to tie, a 5-4 win over Washington Senators.

PIRATES MOVE UP

Over in the National League this happened:

San Francisco Giants took over first place by hitting five home runs, including a three-run shot by ex-Cub Dale Long, to outscore the Cubs, 10-8, before 26,753 fans, largest opening crowd in Chicago for 11 years.

Pittsburgh Pirates scored their third straight win and gained second place by knocking off Milwaukee Braves, 6-2, behind the fine pitching of Bob Friend.

And Philadelphia Phillies outlasted Cincinnati Reds, 10-7, as Robin Roberts got his first win although throwing home run pitches to Eddie Kasko and Roy McMillan, leading the major leagues with four four-basers.

AMERICAN LEAGUE

Baltimore .....000 000 000—0 5 0
New York .....001 102 01x—5 9 0
Wilhelm, Anderson (7), Portocarrero (8) and Triandos, Courtney (7); Ford, Terry (8) and Howard. Home runs: New York, Mantle (1st), Lopez (1st).

Chicago .....010 310 000—5 7 0
Detroit .....020 021 001—6 10 1
Donovan, Garcia (6) Bauman (6) Shaw (8) and Lollar; Bunning, Aguirre (5) Sisler (7) Bruce (9) Morgan (9) and Berberet. Home runs: Detroit, Colavito (2nd), Yost (1st), Bilko (1st).

Cleveland .....010 000 000—1 5 0
Kansas City .....022 002 00x—4 7 0
Hawkins, Stigman (3) Tiefenauer (6), Briggs (8) and Nixon; Herbert and Chitt. Home runs: Kansas City, Siebern (2nd), Cerv (1st).

Boston .....000 000 031 01—5 9 2
Washington .....102 000 010 00—4 10 0
F. Sullivan, Worthington (8), Bowsfield (8), Fornieles, (8), Chittum (9), Monbouquette (10) and Sadowski, Giles (8); Kaat, Clevenger (9), Stobbs (9), Hyde (11) and Battey. Home runs: Boston, Malzone (1st), Wertz (1st).

NATIONAL LEAGUE

San Francisco .....001 051 021—10 13 2
Chicago .....003 110 300— 8 12 3
Jones, Miller (6), O'Dell (7), Loes (7), Antonelli (9) and Wilson, Schmidt (3), Landrith (8); Hobbie, B. Johnson (6), Elston (7), Anderson (9) and Rice, Neeman (7). Homers: San Francisco, Davenport (1st and 2nd), McCovey (2nd), Long (1st), Bressoud (1st), Chicago, Thomas (2nd), Altman (1st).

Milwaukee .....002 000 000—2 7 1
Pittsburgh .....201 300 00x—6 9 0
Pizarro, Jay (1), Giggie (4), McMahon (7) and Logata, Lau (7); Friend and Smith. Homers: Milwaukee, Aaron (3rd). Pittsburgh, Clemente (2nd).

Cincinnati .....201 011 011— 7 16 0
Philadelphia .....403 021 00x—10 10 0
Hook, Nuxhall (1), Brosnan (3), Osteen (5), Lawrence (7), Wieand (8) and Bailey. Roberts, Gomez (6) and Coker. Homers: Cincinnati, Robinson (1st), Kasko (1st), McMillan (4th).

Los Angeles .....010 220 200— 7 14 0
St. Louis .....500 320 01x—11 15 0
Koufax, Roebuck (1), Craig (3), Williams (6), Rakow (8) and Roseboro; Jackson, Bridges (5), McDaniel (9) and Smith, Cannizzaro (5). Homers: Los Angeles, Roseboro (1st), Hodges (2nd), Moon (2nd); St. Louis, Spencer (1st).

AMERICAN LEAGUE

	W	L	Pct.	GBL
Detroit	3	0	1.000	—
New York	3	1	.750	½
Chicago	2	1	.667	1
Washington	3	2	.600	1
Boston	2	3	.400	2
Kansas City	1	3	.333	2
Baltimore	1	3	.250	2½
Cleveland	0	3	.000	3

NATIONAL LEAGUE

	W	L	Pct.	GBL
San Francisco	6	2	.750	—
Pittsburgh	6	3	.667	½
Los Angeles	5	3	.625	1
Milwaukee	4	3	.571	1½
Cincinnati	3	5	.375	3
Philadelphia	3	5	.375	3
Chicago	2	5	.286	3½
St. Louis	2	5	.286	3½

PCL Baseball

	W	L	Pct.	GBL
Spokane	6	2	.750	—
Tacoma	3	3	.667	1½
San Diego	6	4	.600	1
Portland	4	3	.571	1½
Sacramento	4	4	.500	2
Seattle	4	6	.400	3
Vancouver	3	6	.333	3½
Salt Lake City	2	6	.250	4

		R	H	E
Portland	000 002 000—	2	7	1
San Diego	000 302 01x—	6	8	2

Johnson, McMinn (7) and Neal; Hobaugh and Napier.

Seattle	100 001 000—	2	6	0
Tacoma	000 102 00x—	3	8	0

Rudolph, Martin (7) and Bevan; Marchal and Reveira. Home run: Tacoma—Wilson.

Spokane at Sacramento, postponed, rain.
Vancouver at Salt Lake City, postponed, rain.

Speaking Briefly

Sam Closes Up on Trap Shots

GREENSBORO, N.C. (AP) —Sam Snead, who put himself in a verbal sandtrap at the close of the Greater Greensboro open golf tournament, chipped out yesterday.

The Slammer, who got into hot water when he admitted blowing a televised match so the cameras could keep grinding, hit the trap Sunday when he commented on the "lousy" condition of the Starmount Country Club course where the Greensboro is played.

"I have learned a lesson," Sam said at his home in White Sulphur Springs, W. Va., Thursday. "I got my master's degree in public relations. From now on I'm going to keep my . . . trap shut."

Snead won the Greensboro open for the seventh time Sunday, accepted the winner's cheque and then suggested the condition of the course was "lousy."

While most observers took the remark as good-natured chiding, Edward B. Benjamin, president of the Starmount Company, which owns the club, was annoyed.

"I for one would be happy if Snead did his golfing elsewhere," Benjamin said.

Snead, remembering the $21,600 he has won at Greensboro since the tournament started in 1938, said Thursday:

"I thought maybe I would help the tournament and the people of Greensboro when I said what I did. If what I said creates something good, then I'm glad. If not, I'm sorry.

"I'm not even sore at him (Benjamin). I don't even know Mr. Benjamin but I understand he is a nice fellow."

★ ★ ★

AL BESSELINK and **Dow Finsterwald** yesterday jumped into a tie for the lead in the $27,000 Greater New Orleans open golf tournament. They shot a 67 and 66, respectively, for 135s after the first 36 holes . . . **Tompion** showed yesterday that he rates the favorite's role for the **Kentucky Derby** by winning the seven-furlong Forerunner purse at Lexington. Canadian-owned and bred **Victoria Park** was a length and a half back and **Pied d'Or** took show money . . . **Kelowna Teddy Bears** have officially been declared Canadian senior "B" women's basketball champions . . . **Doug Brown,** who played with the Victoria Navy team before going to Calgary, has been signed for a third season by the Stampeders. The 26-year-old placekicker was third in **WIFU** scoring last season with 83 points . . . outfielder **Lary Doby** has been signed by **Toronto Maple Leafs.**

Investigation of O.C. Racing Intensified Following Murder

LONDON (Reuters)—Police are investigating an alleged nation-wide horse-doping conspiracy in British horse racing.

Reports of the biggest horse racing scandal in post-war years, involving some of the country's internationally known stables, broke as the British flat racing season began getting into stride.

Several arrests were reported imminent in connection with the racket, said to have provided gamblers with immense betting payoffs over the last several years. Giant coups were reported made during the first three weeks of the current season.

Disclosure that Scotland Yard has been investigating the alleged plot for some days broke after the finding Wednesday of the body of a 66-year-old former stable boy, Bertie Rogers.

Rogers, who had been questioned by police the day before, was found shot to death in his cottage at Compton, a village in one of the main British horse training areas, west of London. A shotgun was beside his body.

Letters from all over the country placing orders for horse dope were reported found in his cottage, as well as packets of a powder.

Rogers was said to have boasted of possessing an "undetectable" drug.

Police remained tight-lipped. But Sir Gordon Richards, one of the world's great jockeys who now trains some 70 horses for leading owners, confirmed that Scotland Yard men had come to him for advice in their inquiries and had brought Rogers with them.

Police were continuing to interview other leading personalities in British horse racing.

A close friend of Rogers said Thursday night the man had been distributing drugs to stable boys for years.

"I knew many years ago that what he was doing was very wrong and I warned him about it," the friend said.

SPRING LEAGUES
ENTER NOW • LADIES' • MEN'S • MIXED
ANY EVENING COMMENCING APRIL 25
ESQUIMALT BOWLADROME
PHONE EV 5-9423

SPORTS CALENDAR

give her diamonds from
LITTLE & TAYLOR
"One quality —the best"

SATURDAY
SOCCER
2.30 p.m. — Victoria All-Stars vs. Mainland All-Stars, Royal Athletic Park.

SUNDAY
SOCCER
1 p.m.—Gorge Hotel vs. Esquimalt, Heywood Avenue Park.
2 p.m.—Brodies Bakery vs. Victoria Wests, Topaz Park, and Navy vs. Ladysmith, Ladysmith.
2.45 p.m.—Evcoes vs. Kickers, Heywood Avenue Park.
GOLF
9.15 a.m.—36-hole semi-final of the Times Island Open Golf tournament, Royal Colwood Golf Club, second 18 holes starts at 1.30 p.m.

LITTLE & TAYLOR
Registered Jewellers, American Gem Society
1209 DOUGLAS ST. (Scollard Bldg.) EV 5-4431

Victoria Amateur Baseball Ass'n

REGISTRATIONS
SUNDAY — 1 O'CLOCK
ROYAL ATHLETIC PARK
Age 17 and up

Season Nears End For City Bowlers

By JIM TAYLOR

Another bowling season is all but wrapped up in the Greater Victoria area.

Only a few leagues are still in playoff competition, and those will likely be completed this week. Most of the action during the past week was restricted to Easter tournament play.

Cy Waters of Victoria topped a field of 158 to pick up top money of $125 in the 20-game fivepin marathon at Capital City Bowladrome with a gross score of 5,604. He was followed by George Wiebe of Vancouver, 5,557, and Harry Smith of Victoria, 5,539.

Biggest excitement of the tournament came when Joe Kranabetter started a game Saturday night with 10 strikes, then left a headpin split with his 11th ball to finish with 421, high single of the event.

At Gibson's Bowladrome, Charlie Cowie won the 15-game tenpin marathon and $200 with a score of 3,097. He was followed by Charlie Skinner, 3,086, and Joe Smith, 3,068.

Ladies' tenpin marathon was won by Maureen King, with a gross score of 1,841 for 10 games. Second was Tess Kamann, 1,725.

* * *

Ontario bowlers took four of the five titles at the recent Canadian fivepin championships in Calgary.

Marjorie Summers of St. Catharines edged Mary Currie of Calgary, getting a 315 in the 10th and final game, by seven points. John Harrison of Portage la Prairie won the men's title for the west, but the three team events went to the eastern entries.

* * *

CATCHING UP: B.C. tenpin champion Pete Svetich of Courtenay didn't make it into the Canadian finals. He was eliminated by Alberta champion George Garrow, 3,223 to 3,009, in their 16-game roll-off . . . Satin-Glo won the Bapco fivepin league title at Gibson's with a total of 2,907. Team members were B. Walsh, J. Keeler, R. Thomson, D. Dallaway and D. Hadley . . . the B.C. Travel Bureau team won the league title in the B.C. Government Employees' Association tenpin league at Strathcona . . . league officials will be waiting until the last possible instant to reserve time for their leagues next season, waiting until definite word is received on just what new bowling houses are going up where. Best information to date seems to be that one fivepin house and one tenpin house, both automatic, will be built on Douglas Street in time for next season.

GLEN HALL
. . . gets his $1,000

Hall Gets Even in All-Star Balloting

MONTREAL — Glenn Hall, Chicago goalkeeper who missed winning the Vezina Trophy, by one goal, on the last day of the schedule, has been named to the National Hockey League all-star team.

Hall beat out Montreal's Jacques Plante, Vezina Trophy winner, by one point after trailing in first-half voting, 68-22. But Plante slipped a bit in the last half of the schedule and when the second-half voting was in, he had Plante beaten, 106-105.

Three teams provided all of the all-stars. Leftwinger Bobby Hull joined Hall as the players chosen from Chicago Black Hawks, defenceman Doug Harvey and centre Jean Beliveau of Montreal made it, while Detroit provided rightwinger Gordie Howe and defenceman Marcel Pronovost.

Experience was the keynote in the selections. Only Hull, in his third season, of the six all-stars has played less than seven seasons and only Hull and Pronovost had never been chosen before.

Harvey's selection was his eighth in his 13 NHL seasons, Howe's his seventh in 14 seasons. Beliveau has now been selected five times in seven full seasons and Hall is an all-star for the second time.

Hull and Howe led the balloting, each receiving 172 out of the 180 possible points. Beliveau drew 158, Harvey was far ahead among the defencemen with 154, Hall had 106 points and Pronovost 98.

Beliveau was the only repeater from the 1959 all-star team. Even stranger was the fact that four of last season's all-stars even failed to get voted to the second team. They were defenceman Tom Johnson of Montreal, barely beaten out, rightwinger Andy Bathgate, leftwinger Dickie Moore and defenceman Bill Gadsby.

Joining Plante, an all-star last year, on the second team were defenceman Pierre Pilote of Chicago and Allan Stanley of Toronto, centre Bronco Horvath of Boston Bruins, leftwinger Dean Prentice of New York Rangers and rightwinger Bernie Geoffrion of Montreal Canadiens.

Perhaps the biggest surprise in the voting was the failure of selectors to support centre Henri Richard more enthusiastically. He, of course, had stiff competition from teammate Beliveau and Horvath, who made a real bid for the scoring championship, but many experts acclaim the Pocket Rocket as the best at his position.

Stanley wound up with 94 points, Pilote with 75, Horvath with 100, Prentice with 77 and Geoffrion with 76 as voting was close only in the selection of goalkeepers.

Each of the players on the first team will reveice $1,000 from the league while the also-rans will be soothed by a $500 cheque.

CARS- AND JAZZ -
YOU'VE NEVER SEEN BEFORE!
AUTORAMA TO JAZZ
FABULOUS
APRIL 29 - 30
CURLING RINK
Sponsored by the Quarter Milers

Bay Meadows Racing Results

First Race—$2,000, claiming, three-year-old fillies, six furlongs:
Bonerita (Neves) $7.60 $3.80 $3.00
Lottie Lee (I. Valenzuela) 3.20 2.60
Crisis There (Harmatz) 3.00
Also ran—Orbit's Venture, Salmonette, Flying Slipper, With Pay, Blaze Comet, Atrocious, Kenty's Love, Gay Tower, Trudy. Time 1.11 3-5.

Second Race — $2,000, claiming, four-year-olds and up, six furlongs:
Deer Call (Zollinger) $29.80 $12.60 $7.00
Kings Haste (Maese) 5.80 3.40
Star Bubb (Dooling) 4.20
Also ran—Rebutal, Kate, Bim, Just As Fast, Blues Best, Isatruckle, Colonel Fury.
Daily double paid $112.60.

Third Race—$2,200, two-year-old maidens, five furlongs:
Bent Spur (Lanoway) $6.60 $3.60 $3.40
Chester White (I. Valenzuela) 4.40 3.80
Joyster (Lavoid) 3.20
Also ran—Le-O-Mar, Docker, Combthrift, Jerry Gold, Tense Indian, Spacemaster, Pavo Pardo, Lone Rider, Collection. Time 0.58 3-5.

Fourth Race — $2,000, claiming, four-year-olds and up, 1 1-16 miles:
Son Of The Morning (Lanoway) $12.60 $6.40 $4.80
Shape Burner (Harmatz) 7.60 5.80
Henry Collins (Scheih) 6.00
Also ran—Didjano, Coin Silver, Circus Kid, Ultra Ultra, Texita, For Hire, Welcome Jr, Jeerebo, Fay's Star. Time 1.45 1-5.

Fifth Race — $2,200, three-year-old maidens, 1 1-16 miles:
Esaw (Neves) $11.80 $7.40 $4.80
Principilo (Campas) 6.40 5.00
Kylewood (Maese) 7.00
Also ran—Abunda, Victor Reigh, Alan's Abbey, Discoverer, Lightning Imp, Engraver, Snow Frolick, Broken Love, Panamanian.

Sixth Race—$2,200, claiming, four-year-olds and up, six furlongs:
All Van (I. Valenzuela) $8.00 $4.00 $3.20
Count Indigo (Moreno) 7.80 5.20
Cousin Bill (Pierce) 3.60
Also ran—Talktalk, Brighter Days, Ban, Blue Primer, Ble Hue, Run 'In Gamble, Suchalis, Marty Obbink, Swift Beau. Time 1.10 4-5.

Seventh Race—$3,000, allowances, three-year-olds, 1 1-16 miles:
Shells (I. Valenzuela) $5.40 $3.00 $3.00
Gem Town (Leeling) 5.00 4.60
Dusky Damion (Porter) 13.40
Also ran—Rejanos, Jesorno, Oho So Iron, Tuberara, Umbo. Time 1.43.

Eighth Race—$2,000, claiming, four-year-olds and up, 1 1-16 miles:
Axiomatic (Neves) $7.40 $3.20 $3.40
Telyar (Ruggeri) 2.60 2.60
Jakey's Flash (Burton) 5.40
Also ran—Top Reader, Golden Cup, Free Charlie, Hurry by 2nd, Kingburger, Quick Count, Record Book. Time 1.44 2-5.

OVERNIGHT ENTRIES

FIRST RACE—$2,000, claiming, four-year-olds and up, California bred, six furlongs:
Hardbrook (M. Shirota) 113
Clayspark (A. Goldsmith) 113
Stepgal (D. Ross) 108
Sameve (F. Scheih) 113
Fair City (M. Shaw) 113
Lunch Hour (D. Richardson) 113
Speedy Eiffel (E. Dooling) 103
Pigeon Red (T. Powell) 113
Afternoon (A. Valenzuela) 113
Fishers Cove (P. Porter) 117
Drifting Sea (K. Sandover) 108
Green Robe (R. Neves) 112
Goose Khal (M. Volzke) 113
El Matador (P. Moreno) 117
Mr. Nephi (E. Burns) 113
Nasun (E. Dooling) 108

SECOND RACE — $2,000, claiming, four-year-olds and up, mile and eighth:
Glory Sweep (E. Dooling) 112
Satin Sullivan (G. Lanoway) 108
Lahore 2nd (A. Herrera) 108
Numaid Victory (T. Powell) 117
Into Glory (K. Sandover) 115
Chicabhat (W. Fry) 113
Just Jim (W. Harmatz) 117
First Peter (G. Hunt) 117
John C N. (P. Porter) 120
Pins (A Martinez) 108

THIRD RACE—$2,500, claiming, four-year-olds and up, six furlongs:
Itsaberry (R. Campas) 106
Simpatico 2nd (I. Valenzuela) 111
Burgundy Belle (T. Powell) 109
Chino King (D. Richardson) 111
Travel Book (W. Harmatz) 111
Tiger Taylor (G. Lanoway) 112
Bright King (A. Maese) 117
Haydn (W. Leeling) 111
Jimson Weed (P. Grohs) 112

FOURTH RACE — $2,200, allowance, four-year-olds and up, mile and half:
Lockout 2nd (E. Burns) 114
Le Beau (J. Ruggeri) 111
Rock N Ran (G. Lanoway) 106
Albert King (P. Grohs) 111
Paint Brush (G. Taniguchi) 120
Harcall (E. Dooling) 112
Concentric (W. Harmatz) 111

FIFTH RACE—$2,500, allowance, two-year-olds, five furlongs:
A-Moo Bob (P. Moreno) 112
Star Spray (D. Pierce) 120
Passport (W. Harmatz) 120
Indian Silver (R. Neves) 120
Mark West (G. Taniguchi) 116
Mr. Blast (A. Valenzuela) 120
A-Novalook (D. Richardson) 120
Regards To You (W. Leeling) 116
Ronnie's Ace (R. Campas) 120
Latant Fire (C. Tohill) 116
Papa's All (I. Valenzuela) 120
River Doc (M. Shirota) 120
A-Finnegan and McCarthy-Philpot Entry.

SIXTH RACE — $2,500, claiming, three-year-olds, mile and sixteenth:
Lotus Bush (M. Shirota) 106
Old Norco (P. Lavoie) 111
Flashing Colors (R. Neves) 111
Call Me Red (P. Porter) 111
Elo Mc (I. Valenzuela) 117
Fulfill (A. Maese) 109
Sir Holly (R. Campas) 111
Hasty Ace (D. Richardson) 111
Scoreful (G. Lanoway) 103
Dimity (E. Dooling) 104

SEVENTH RACE—$4,000, allowance, four-year-olds and up, mile and sixteenth:
Honk (R. Neves) 111
A-Native Indian (G. Taniguchi) 111
Roman Incense (I. Valenzuela) 111
Nite Shift (D. Pierce) 111
Legal Tie (W. Harmatz) 111
A-Whizbam (E. Burns) 117
Circle Lea (P. Moreno) 117
Amanullah (A. Valenzuela) 111
Jet Journey (G. Lanoway) —
A-Entry.

EIGHTH RACE—$40,000, California Derby, three-year-olds, mile and eighth:
T. V. Lark (A. Maese) 120
Clown Prince (M. Shirota) 112
First Balcony (R. Neves) 112
Henrijan (A. Valenzuela) 112
Noble Noor (I. Valenzuela) 120
Giant Guy (W. Harmatz) 112
Better Believe (G. Lanoway) 112
Mirtaugh (A. Martinez) 112

NINTH RACE — $2,200, Claiming, four-year-olds and up, mile and sixteenth:
Chiroke (W. Leeling) 111
Lisa Lou (E. Dooling) 106
The Sands (W. Harmatz) 117
Sassy Sea (R. Campas) 106
Sayacieux (R. Neves) 117
Phantom Ace (G. Gilsson) 111
Ballywit (P. Lavoie) 111
Montier (C. Tohill) 111
Sundisc (M. Shirota) 111
Vernalis (D. Pierce) 114
Road Agent (P. Moreno) 111
Pink Coat (K. Sandover) 119
El Choclo (A. Valenzuela) 114

Selections

1—Fishers Cove, Afternoon, Sameve.
2—Into Glory, Numaid Victory, Just Jim.
3—Chino King, Burgundy Belle, Itsaberry.
4—Paint Brush, Concentric, Rock N Ran.
5—Ronnie's Ace, Regards To You, Passport.
6—Call Me Red, Old Norco, Sir Holly.
7—Honk, Circle Lea, Amanullah.
8—T. V. Lark, Noble Noor, First Balcony.
9—The Sands, Sayacieux, Vernalis.

Touring Team Breaks Even

Gorge Hotel, first Vancouver Island soccer team to play in California, split a pair of exhibition games against opposing all-star sides on Easter weekend.

A crowd of 2,000 watched the Victoria team score an impressive 5-1 Sunday win over Sacramento All-Stars at Sacramento.

Another 2,000 fans were on hand Sunday at San Francisco where Gorge Hotel dropped a 3-1 decision to a representative team from that city.

One-Hole Champion

RICKMANSWORTH, England (AP) — Mrs. Paddy Martin shot three holes-in-one on the same green in four days last weekend.

Mrs. Martin, Irish-born golfing housewife, admitted: "I'm only a duffer with an 18 handicap—but that short hole makes me look like a champion."

She used a No. 8 iron on the 125-yard hole to score her first hole-in-one Good Friday. She did the same Saturday and repeated on Monday.

Tie Extends Junior Final

TORONTO (CP) — Brockville Canadiens broke loose for three quick goals in the third period Friday night to tie St. Catharines Teepees, 3-3, and stave off elimination in the Eastern Canada Memorial Cup finals.

St. Catharines still leads the best-of-seven set, 3-2, with one tied. The seventh game will be played at Montreal tonight.

Friday night's tie may upset plans for the opening of the Memorial Cup finals between the series winner and Edmonton Oil Kings, Western titlists. The best-of-seven final was due to open in either Toronto or Montreal Sunday but this series could extend into that day.

Victoria's entry into the newly-formed Northwest Semi-Pro Baseball League will work-out at 10.30 a.m. Sunday at Royal Athletic Park.

Coach Art Worth asks all players to attend.

Baseball
GLOVES
$4.95
HOCKING & FORBES
Sporting Goods Ltd.
734 YATES ST. EV 3-2343

GOODYEAR
New and Recap Tires
Victoria's Largest
Factory-Approved
TIRE CENTRE
AS LOW AS
$1 DOWN and $1 a week
GOODYEAR TIRES
No trade needed
VICTORIA TIRE LTD.
Lots of Parking Space
EV 2-6184
Government at Herald

THE BIGGEST BOXING EVENT
TO BE STAGED IN VICTORIA!

SHRINE
WESTERN
CANADIAN
Boxing
Championships
SAT., APRIL 30---7 P.M.
Memorial Arena
TICKETS ON SALE
At Arena Box Office, Poodle Dog Cafe or by Contacting Any Shrine Noble
TICKETS: Ringside $5.00, $2.50, $2.00, $1.50
Students Half Price
All Seats Reserved
Victoria Shrine Band in Attendance
(Proceeds for Shrine Charities and Amateur Boxing Association)

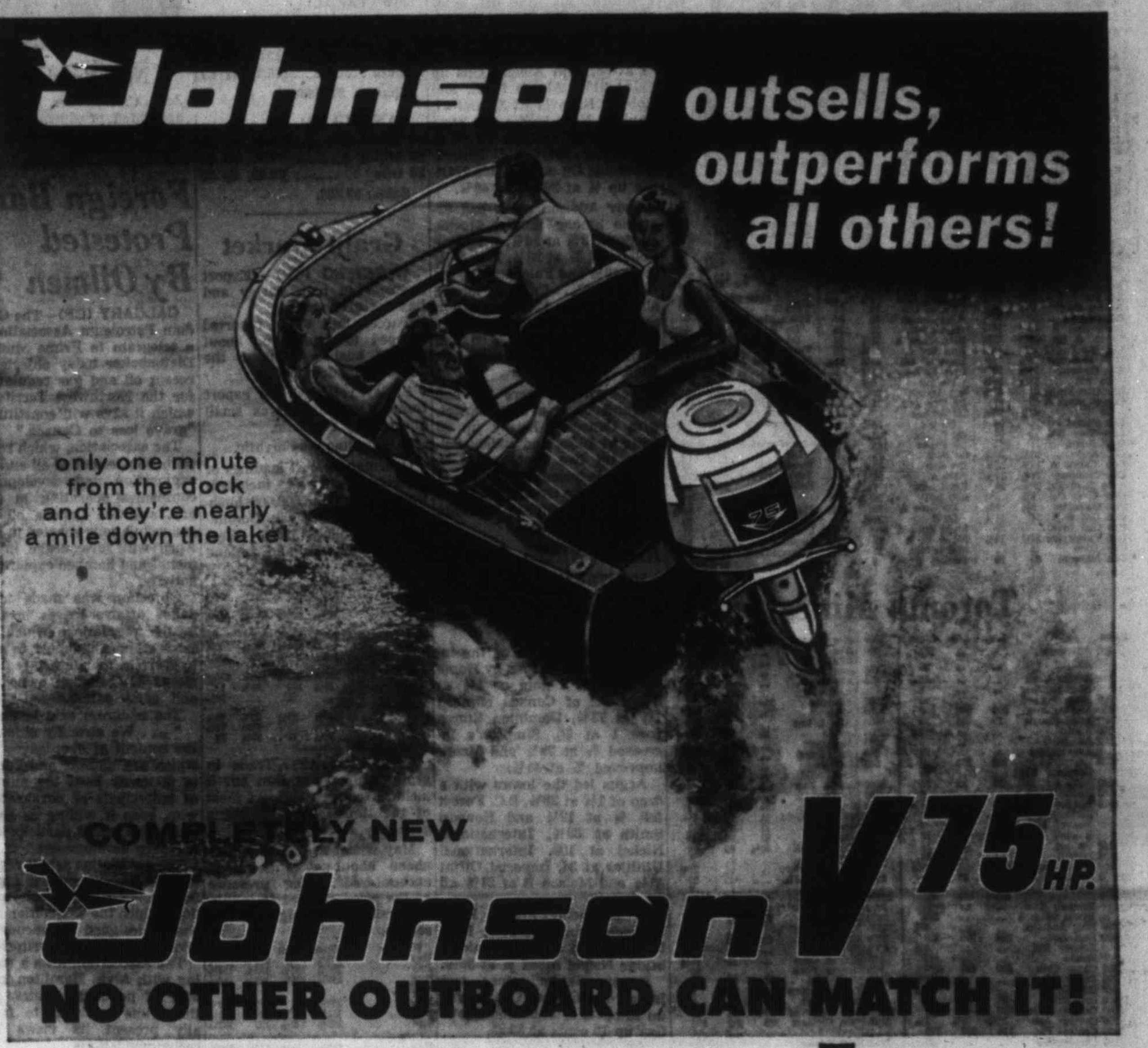

It's really new . . . every inch of the Super 75 is newly engineered to give you and your family more pleasure per mile than any other outboard on the water.

It's really fast . . . trim runabouts respond to its vast 75 horsepower thrust with breathtaking speeds—its tremendous power under loads easily planes the heaviest cruiser.

It's smoother, quieter . . . a new, compact automotive type V-engine with four cylinders set in natural balance provides a continuously overlapping flow of smooth power *at all speeds!* Its shorter piston stroke and less frictional surface prevents the vibration, torsional whip and high whine of old fashioned 'sky-scraper' cylinder arrangements.

It's more economical . . . the new high-speed lower unit is fin slim, *under the water where it counts!* Excessive water drag is eliminated to provide new speeds, less engine wear and new fuel economy.

COMPLETELY NEW SUPER SEA-HORSE 40 h.p.

This amazing new 40 tops all outboards in or near its power class for skiing ease and cruising pleasure. Has a completely new two cylinder engine with automatic choke, thermostatic cooling and a host more years-ahead features. Add all these to its famous Johnson dependability and you've got the world's finest, fastest, quietest 40 for single or twin installations on runabouts or family cruisers.

FOUR FAMOUS FISHING SEA-HORSES

The portable Sea-horse 18 h.p. packs the power to plane a light runabout, ski the younger set or hustle a half dozen anglers to far away weed beds. Easily add electric starting anytime! The new Take-along 10 and 5½ now have thermostatic cooling added to their long list of easy starting—smooth trolling features to make them, and the little Sea-horse 3, more than ever the anglers' all-time favourites.

COAST TO COAST, YOU'RE ALWAYS CLOSE TO A FRIENDLY Johnson DEALER

Before you buy *any* boating equipment, see your Johnson dealer. You can depend on his superior products, expert service and sound, friendly advice on any boating question large or small. Look him up in the yellow pages under "Outboard Motors". Give your Johnson dealer a call right now . . . you can depend on getting the answers you need!

Write for colourful free catalogue.

Made in Canada by
Johnson MOTORS
Peterborough, Canada
a division of Outboard Marine Corporation of Canada Ltd.

CANADA'S LARGEST MANUFACTURER OF OUTBOARD MOTORS

THESE ADVANCED Johnson FEATURES MEAN SUPERIOR PERFORMANCE FOR YOU

NEW CHOICE OF PROPELLERS for perfect boat and propeller matching. Your choice of props. on V-75 and 40 h.p. models AT NO EXTRA COST.

NEW HIGH-SPEED LOWER UNIT GEAR CASE streamlined to knife through the water at terrific new speeds. On Super V-75 h.p.

NEW AUTOMATIC CHOKE first in outboard history for instant starts, hot or cold. On Super V-75 and Super 40.

NEW THERMOSTATIC COOLING in every Sea-horse but the 3 h.p. for peak efficiency in every temperature.

FEATURE FOR FEATURE . . . COMPARE!

*Super Sea-horse 75 h.p., electric . . $1098.00
*Super Sea-horse 40 h.p., electric . . . $773.00
Sea-horse 40 h.p. . . $642.00
†Sea-horse 18 h.p. . . $487.00
Sea-horse 10 h.p. . . $391.00
Sea-horse 5½ h.p. . . $283.00
Sea-horse 3 h.p. . . . $190.00
*Heavy duty generator available as accessory $86.00
†Electric starting conversion kit available

ALL H.P. O.B.C. RATED • BUY CANADIAN • CONVENIENT TERMS

Two million Sea-horses prove Johnson outsells, outperforms all other outboards!

J-85598

Johnson SEA-HORSES
Angus Marine Sales and Service
EV 4-7431 2220 Douglas St.

Johnson SEA-HORSES
Woodward's (Victoria) Ltd.
779 Pandora EV 2-8932

Johnson SEA-HORSES
In Duncan
Bert Groves
JOHNSON OUTBOARDS SALES and SERVICE
2682 James Phone 1426

Newspapers Have Guaranteed Readership

Stock Quotations-Market Reports

Complete Vancouver Trading

Sales		High	Low	Close
	OILS			
1300	Charter Oil			150
4400	Peace Riv Pete	39½	36	39¼
8000	Prosper	--	--	16
4000	Royal Cdn Ven	--	--	14
500	Tidal	--	--	39
4291	Vanlor Exp	44	43	43
	MINES			
3000	Beaver Lodge	--	--	9½
500	Bethlehem	--	--	40
2550	Bralorne	465	460	460
2100	Caribou Gold	100	93	97
200	Continental Mus	--	--	34
500	Cont Potash	--	--	33
1850	Craigmont	410	400	410
2000	Glas& Mascot	--	--	24½
200	Grandor	--	--	110
700	Highland Belle	--	--	172
3000	Kootenay BM	--	--	½
2000	Mid West Copper	--	--	8
3000	New Ainsworth	--	--	4
6000	NW Ventures	6	5	6
1300	Pacific Nickel	36	36	36
500	Quatsino Copper			16
2500	Sheep Creek	80	79	80
3000	Silbak Premier			34
11100	Torwest	13	12½	13
4000	Trojan Cons	10	9½	10
1000	Western Exp			22
	INDUSTRIALS			
100	Boyle A	--	--	6½
100	Do B	--	--	3½
40	BC Power			32
300	BC Telephone	45¾	45¾	45¾
125	Cdn Collieries			9¾
2100	Do pfd	79	79	79
601	Cons M & S	17¼	17¼	17¼
200	Coronation Mtge	--	--	9½
100	Cold Lake Pipe	--	--	300
400	Credit Accep	--	--	470
300	Dominion Tar	--	--	14¾
400	Interior Brew			335
190	MacMillan & PR	15¼	15¼	15¼
115	Sidney Roof A	--	--	30
235	Trans Can Pipe	--	--	20¾
430	Trans Mtn Pipe			9½
600	W Plywood B	14¾	14¾	14¾

Canadian Industrials

Abitibi Com	37¾	36		Cdn Oil	21¾	22		Do 5½% pfd	95¼	97	
Do pfd	21¾	20¼		CPR	25¾	25¼		Maxwell	330	335	
Acadia Atlic	9¾	11		Cdn Vickers	15¼			M&O Paper	27¼	28	
				Cockshut Farm	16	16½		Molson A	21¾	22	
Do Atlic A	18¾	18½		Cons M & S	18¾	19¼		Do B	21¾	22¾	
Algoma Stl	34¾	34¾		Con Paper	39¼	40¼		Mon Knt	8¼	8¾	
				Consumers Gas	37¼	37¼		Mont Loco	16¾	17	
Aluminum	28¼	28¾		Corby's A	16¾	17		Nat Drg	15	15¾	
Do 4½% pfd	42½	43		Do B	16½	17¼		Do pfd	15	15	
				Crown Zeller	41¼	41¾		Nat Grse	22	28	
Anglo-Can Pulp	37	38		Dat-Beagrm	28¾	29		Nal Hose A	150		
Do pfd	49½	50		Dom Bridge	19¾	20¼		Do B	210	240	
Ang Nfld Dev	6¾	6¾		Dom Fd & Stl	43¼	43½		Nat Stl Car	15¾	15¾	
Argus Corp	28	28¼		Dom Mag	6¾	7½		Nisg Wr Wv	11½	11½	
Do 2.60 pfd	36	42		Dom Stl & Coal	13¼	13¾		Ogilvie Flr		41½	
Do 2.50 pfd	43½	44		Dom Stores	49¼	49¾		Ocean Cem	10¼	11¾	
Asbestos Corp	24¾	25		Dom Tar C	14¼	14½		Ont Stl	21½	22½	
Atlas Steel	23¾	24		Dom Textile	8	9¼		Page Hersey	27¾	27¾	
Bathurst A	40	41½		Dow Brew	45			Power Corp	45¾	46¼	
Beatty Bros	6¼	6¾		Dupont	24¾	25		Price Bros	41¾	41½	
Bell Tele	44½	44¾		Eddy Match	27	28¼		Rynd Silk A	7¾	7¾	
Bowtr 5% pfd	44½	45		Eddy Paper	60¼	62		A V Roe	5¾	5½	
Do 5½% pfd	46¾	47		Famous Play	20¼	20¼		Russell Ind	10¾	10½	
Brazil Trac 3.95	4	4		Fanny Farmer	15¾	16¼		St Lawr Corp	16¼	16¼	
B-A Oil	29¼	29¾		Ford A		136		Shawinigan	36¼	36½	
BCE 4% pfd	71¼	73		Ford Motor Co	67¼	68		Shirriff Hors	9¾	9¾	
Do 4½% pfd	39	38½		Fraser Co	26¼	27		Sicks Br	23	24½	
Do 4½% pfd	39¾	42		Gatineau Pw	34	34¾		Slvrwd Drs A	10¼	10¾	
Do 4½% pfd	44½	45		Gen Dyn	39¼	39¾		Simpsons	29	29¾	
Do 5% pfd	44½	46¾		GM	43	43¾		Spart Air Serv	130	135	
Do 5½% pfd	46¾	49		Gen Stl Wrs	11½	11¾		Stand Pave	240	250	
BC Forest P	12¾	12½		Goodyear T	147	150		Stl of Can	72¼	73	
BC Packers A	14	15¾		Grt Lks Paper	38	38¾		Steinberg A	19¾	20	
Do B	14			Grt W Coal A	67½	67¾		Suprtst Com	332	380	
BC Power	32	32½		Do B		325		Tamblyn	24	26	
BC Tel	43½	43¾		Gt Wpg Gas	9¾	9¼		Taylor Pzn pfd	8¾	8½	
Brown Co	12¾	13		Hamlin Cot	16	17		Texaco	51½	52	
Building Pro	34	34½		Hind Dauch	53	54		Trans Pin A	34½	34½	
Burlington S	16	16½		Hayes Stl	23	25		Do B	34	35½	
Burns & Co	13	13¼		Hwrd Smith	39½	40		Do 5% pfd	35	35	
Calgary Power	18¾	18¾		Imp Inv A	9¾	10		Trans Pr Pipe		13	
C & D Sugar	14¾	14¾		Imperial Oil	31½	31¾		United Fuel A	52¼	54	
Cdn Cement	27½	28		Imp Tobac	1¼	1¼		Do B	37½	37½	
Do pfd	24½	24¾		Do pfd	5¾	5¾		United Stl	6¾	7¼	
Cdn Iron Frdrs	21	21¾		Ind Accept	35¼	35½		Hiram Walker	34½	34¾	
Cdn Packers A	45	47		Inl Cem pfd	17¼	18¼		Webb & Knap	300	320	
Do B	42¼	43¼		Inl Bronze		13¾		Westeel	13¾	14¼	
Cdn Permt		54		Do pfd	20¼	22		W Can Brew	37¾	37¾	
Cdn Slwy pfd	--	87		Int Nickel	102¾	103		Do A	34	35¼	
Cdn Steam		41		Int Paper	103	104¾		Geo Weston A	34	34½	
Cdn Brew	33½	33¾		Int Pete	43	43½		Do B	34½	35	
Cdn Canrs A	12½	12¾		Inv Syn	33¼	37¾		Woodwards A	17	17¾	
Cdn Celanese	18¾	19¼		Do A	26¼	26¾		York Knit A	200	275	
Do $1.75 pfd	28¾	29		Kelvinator	7½	8¾		Zellers	32	33	
Cdn C & Cel	6¼	6¾		Lob pfd	26¾	27		**BANKS**			
Cdn Collieries	9¾	9¾		Do Gros A	26	26¼		Montreal	50½	50¾	
Cdn Drd & D	14	14¼		Do B	26¼			Nova Scotia	62¾	63	
Cdn Gen Invst		30		Lndn Hose A	300	300		Commerce	50¾	51	
Cdn Industries	13¼	13¾		Mc & Bl B	15	15¼		Imperial	53¼	53½	
Cdn Loco	5			Mpl L Mill	13	13¼		Toronto-Dom	50¾	50¾	
Cdn Marconi	60	59		Massey F	9	9¼		Royal	67¾	68¼	

Toronto Mines

Sales		High	Low	Close
200	Advocate	--	--	325
	Akaitcho	--	--	36
	Algom Uran	--	--	10¼
	Allin Ruffner	--	--	5
300	Anacon Lead			53
1250	Anglo-Huron	930	900	900
1300	Anglo-Rouyn	19	18	18
200	Aunor	--	--	200
1000	Aumaque	--	--	10
	Area Mines	--	--	83
2000	Barnat	136	130	130
	Barymin Expl			46
6300	Base Metals	13	12	13
10133	Baska Uran			5
2579	Beaulac	16	15¼	15¼
	Bethlehem	--	--	69
	Beaver Lodge	--	--	9
	Belcher	--	--	35
1142	Bevcon	--	--	14
1158	Bicroft	--	--	81
300	Black Bay	--	--	12½
2630	Bouzan	42	39	39
7000	Boymac			6½
5640	Bralorne	465	460	460
	Broulan Reef	--	--	44
	Bruns M & S	--	--	325
1000	Buff Addison	--	--	5½
4900	Buff Ant	222	220	220
	Bunker Hill	--	--	6½
	Bulolo	--	--	485
1225	Camp Chib	500	495	500
130	Camp RL	--	--	12¾
645	Cdn Dyno	--	--	36½
14000	Can Erin	86	85	86
6500	Can Malartic	532	48	48
710	Cassiar Asb	12¾	12¾	12¾
2130	Central Pat	110	106	106
1100	Chesterville			30
	Chib Rayrand	--	--	11
200	Chrom Exp	--	--	440
500	Chimo	--	--	38
1630	Coch Wns	295	292	295
	Coniagas	--	--	45
1200	C Northwest	--	--	28
1300	Con Astoria	--	--	5
2841	Denison	985	975	975
12975	Con Disc Yk	360	350	360
2000	Chib M & S	60	58	60
5750	Con Halliwell	51	48	50
200	Con Howey	--	--	235
800	Chib Jaculet	--	--	35
	Con Morrison	--	--	16
200	Con Mosher	--	--	142
2100	Con Northld	42	40	40
	Con Regcourt	--	--	7
1600	Con Sudbury	--	--	35
587	Con Smelter	--	--	17½
700	Conwest Exp	350	345	345
1300	Copper Corp	--	--	19½
3000	Copper Rand	119	112	112
	Cowichan			43
2980	Coulee Lead	37	37	37
300	Craigmont	--	--	400
375	Dome	--	--	19½
1500	Dom Magnes			7
7100	Duvan	12	10	11
	East Malartic	--	--	146
2000	East Ampbl	--	--	6
2000	East Sullivan	137	132	132
2000	Elder	121	118	121
	Eldrich	--	--	16
	El Sol	--	--	6
1130	Eureka Corp	--	--	27
500	Faraday	--	--	67
	Falconbridge	--	--	30¼
960	Frobisher	165	162	163
	Geo-Scientific			80
625	Geco	16¾	16½	16¾
	Giant Yk	--	--	10½
	Glenn Uran	--	--	5
	Goldale	--	--	21
1000	Goldfields Ur	--	--	22
2500	Grandor	110	105	110
2200	Grey Hawk	--	--	2½
	Glacier Exp	--	--	21
835	Gunnar Mines	865	850	860
2080	Do wts	29	22	23
100	Halinor	--	--	200
8500	Hard Rock	--	--	12
27000	Headway	34	28	33
1000	Heath	--	--	5
500	Highland Bell	--	--	175
775	Hollinger	23¾	23¼	23¼
	Hoyle	--	--	280
310	Hudson Bay	44¾	44¾	44¾
1000	Hugh-Pam	--	--	10
	Inspiration	--	--	324
3175	Irish Copper	125	114	124
5300	Iso Uranium	47	46	47
5000	Jacobus	115	110	112
	Joliet-Quebec			20
1388	R. J. Lowery	--	--	31
70970	Kerr Addison	16	13¾	14¾
2000	Kilembe	225	215	225
3126	Kirkland Min	34	30	30
175	Labrador	--	--	22½
1500	Lake Cinch	79	79	79
600	Lake Dufault	--	--	62
	Lake Lingman	--	--	6
100	Lake Shore	--	--	415
675	Lake Wasa	--	--	42
	La Rux	--	--	355
1300	Lamaque	330	320	330
3600	Leitch	154	152	153
500	Little L Lac			173
30200	Lorado	35	33	35
1000	Louvicourt	--	--	4½
300	Lynd Hurst	--	--	13
300	Macassa	--	--	270
	MacDonald	--	--	18
2000	Macfle Exp	5	4½	4½
100	MacLeod-Ck			100
7350	Madsen RL	295	280	292
11050	Malartic Gold	81	78	81
6000	Maralgo	11	10	11
15450	Maritime	93	90	90
2000	Martin McN	32½	32	32
	May Brun	--	--	8
285	McIntyre Porc	--	--	24¾
1500	McKenzie RL	--	--	20
	McMar RL			6
12100	McWatters	49	43	44
3500	Mentor	20	18	18
2400	Merrill Is	72	71	72
1300	Meta			4
2150	Mid-Rim	65	60	65
2808	Milliken	--	--	80
100	Mining Corp	--	--	11½
500	Monets Porc			70
1300	Multi Min	36	35	35
	National Exp	--	--	3
	Neshitt Lab	--	--	9
31833	New Calumet	40	38	38
1865	New Dickens	285	280	282
	Newlund	--	--	16
9000	New Harric			10
	New Manitoba			35
6200	New Mylam	55	53	54
3500	New Rouco	71	68	68
	Nickel Rim	--	--	45
	Nipissing			85
2085	Noranda	39¾	39½	39½
250	Normetal	--	--	315
1000	Norpax			9
500	N Canada	111	110	111
19000	N Coldstream	101	96	101
	N Rankin			83
1300	O'Brien	36	35	35
23500	Orchan	120	115	120
1800	Opemisha	585	575	580
500	Osisko Lake	--	--	29
2000	Pamour Porc	--	--	69
1933	Pardee	--	--	15
450	Pato	255	250	255
16105	Paymaster	19	18½	18½
	Pend Oreille			245
2000	Perron	15½	15	15
1610	Pickle Crow			85
11130	Placer Dev			11¾
5400	Portage Is	61	60	60
700	Preston ED	395	385	385
5801	Pronto	237	230	230
	Prospect Air	--	--	43
2000	Que Chib	--	--	20
1000	Que Copper	--	--	34
	Que Labrador	--	--	3½
1050	Que Metal	--	--	48
	Quemont			950
2225	Rayrock	51	50	50
2700	Radiore	64	63	63
1000	Renable	--	--	180
3100	Rix-Atha	--	--	14
8000	Roche LL	--	--	11
3000	Rockwin	--	--	27
2500	San Antonio	--	--	35
	Sheer Rock	--	--	77
18560	Sherritt Gdn	300	266	285
4055	Silver-Miller	37	35	35
2700	Siscoe	90	88	90
4320	Stanleigh Ur	29	27	29
	Stanrock			28
6435	Steep Rock	995	980	990
	Sturgeon R	--	--	18
1400	Sullivan Con			168
	Sylvanite			84
1000	Tombill Gold	47	45	45
3600	Teck-Hughes	170	167	167
200	Temagami			155
4500	Tsurcanis	49	48	48
	Trans Res			16
1650	Utd Asbestos	365	350	360
3300	Utd Keno	610	600	610
3090	Upper Cda	110	105	105
2225	Ventures	24	23½	23½
400	Violamac	157	152	157
335	Waite Amulet	635	625	635
2500	Willroy	130	127	127
1000	Wiltsey Coph			9
600	Wright-Harg	117	115	115
31200	Yale Lead	19	17½	18
4700	Yk Bear	104	100	103
1400	H. G. Young			77
	Yukon Con			64
3000	Zenmac	22	21	21

Unlisted Stocks

TORONTO	Bid	Asked
Anuwon	2	4
Bethsaida	3	5
Brown McD	6	8
Cdn Javelin	900	1000
Fi Reliance	5	9
Ego Mines	7	10
Harvest Pete	47	52
Larum	7	9
Lunecho	27	30
Nat Malartic	8	10
Oceanic	25	50
Pinepoint	1000	1100
Pitchvein	6	12
Raglan	8	11
Redcon	7	10
Robin RL	20	23
Surpass	85	100
Savannah	60	68
Uran Ridge	5	7
Wesley	4	6
MUTUAL FUNDS		
All Cdn Com	695	755
All Cdn Div	548	596
Amer Grow	741	808
Assoc Inv	780	798
Beaubran	2697	2928
Canafund	3337	3504
CIP	880	921
Champion	516	567
Commonwlth	776	850
Corp Inv	841	919
First O & G	332	355
Group Acc	316	364
Group Inv	349	381
Grow O & G	656	680
Inv Growth	566	612
Inv Mutual	1058	1148
Leverage	614	675
Mutual Bond	561	619
Mutual Inc	458	501
Nor Amer	800	870
Regent	497	535
Sav & Inv	492	538
Super Amer	673	660
Super Ex 58	535	540
Super Grow	137	139
Super Inc	373	377
TV Elect	748	816
Timed Inv	530	535
Trans Cda	545	595
Unit Accum	1362	1480
MISCELLANEOUS		
Anglo-C Tel A	35	36
Do pfd 4%	39	
BC Sugar	27½	29
BC Tel pfd 6%	104	106
Do pfd 6	100	--
Do pfd 5%	96½	--
Do pfd 4%	81½	--
Do pfd 4½	77½	--
Do pfd 4%	75½	--
Calg Pr pfd	72½	--
Can Util pfd	92	--
Dover Ind	11	15
Hudson's Bay	23	24
Std Fuel pfd	34	36
Howard Smith	37	37¾
Safeway (C)	82	87
BONDS		
Dom. of Can.		
3. May 61	98.85	99.15
Do 3. Dec 61	97.65	98.05
Do 3½. 65	97½	98¼
Do 4½. 83	97½	98½
Do 5½. 82	101.75	102.10
Do 5½. 83	101.45	101.75
Do 5½. 89	98¾	99¾
CNR 4. 81	82	88½
Do 5. 68	97	98½
Do 5½. 64	100½	101
Do 5½. 65	101½	102¾
Abitibi	95½	97½
BCE. 6. 84	104	105¾
Do 6½. 90	100¾	101½
Bell 6½. 78	101½	103½
Camp Chib	95½	100½
Cdn Ex Gas	83	
Cdn Petro	79	
Home 6. 75	94½	96½
Inlnd Cem 4½	86	
Loblw 6%. 85	102½	
Simp.S 6%. 80	102½	105½
Do 5½	103½	106½
Shawinigan	104½	
Tr Fin 6%.	100	101½
Woodward	140	148
URANIUMS		
Bicroft	96½	98½
Can-Met 5½	88½	91
Cons Denison	97	99
Cdn Dyno	94½	96½
Faraday	98	100½
Lorado	98½	100
Milliken Lk	96½	98½
Northspan	92½	94¾
Rio Tinto	95	97
Stanleigh	92½	95½
Stanrock	86½	88½
PIPELINES, ETC.		
Cdn Delhi com 1		5½
Do 5½ conv	93½	97½
N Ont NG deb	86½	88½
Pac Pete 5	90	93
Do 5½	90½	93½
Que NG debs	87½	90
Tr Can debs	87	89
Westcoast deb	76½	79½
Do conv	81½	84½
Do VT	13½	14½

The above stock quotations are supplied by James Richardson & Sons, Hagar Investments Ltd., Hugh Mackay & Co., Canadian Investment Dealers' Association, A. E. Ames & Co., and T. B. Burns & Co.

Downswing Resumed At Toronto

TORONTO (CP) — The upswing among industrials proved to be short-lived as buyers returned to their mood of reluctance.

Dominion Glass led the last-minute decline among industrials with a drop of two points at 77, with Bridge and Tank off 1¾ at 20, Bathurst Pulp and Paper and Ford of Canada off a point at 40 and 156, Canade Permanent Mortgage off ⅞ at 53 and Moore off ⅝ at 40½. Brown Company, Building Products and Canada Iron Foundries all were off ½ at 12½, 33½ and 21.

Minnesota and Ontario Paper led the winners with a gain of ¾ at 28, with Alberta Gas up ⅝ at 21½, Algom Steel, and Loblaw B up ⅛ at 35 and 27, Bank of Nova Scotia and Steel Company of Canada up ⅝ at 62½ and 73½ and British-American Oil and Canada Malting up ¼ at 29¾ and 49¾.

Kerr Addison set a bad example among mining stocks, dropping 2⅞ at 14¾, with Hollinger off ⅞ at 23½, Dome off ⅝ at 19½ and Falconbridge off ½ at 30¼. Cassiar moved ahead ⅝ at 12⅞, while, in senior uraniums, Gunnar gained 15 cents at $8.60 and Denison lost five cents at $9.75.

Western oils were the one bright spot in a dull market, with Canadian Husky up 25 cents at $6.75, and Bailey Selburn up five cents at $6.30. Pacific Petroleum dropped ¼ at 10¾, while Great Plains and Home Oil B slipped 10 cents at $9.30 and $8.30.

Rise in Stelco

MONTREAL (CP) — The Montreal and Canadian stock exchanges closed on a mixed note.

The winning side of the industrial sheet was led by Home Oil B with a gain of 1½ at 9½. Steel of Canada climbed 1⅜ at 73⅜, Dominion Stores rose 1 at 50, Simpson's increased ⅞ at 29¾ and Moore improved ⅝ at 41½.

Argus led the losers with a drop of 1¼ at 28½. B.C. Forest fell ¾ at 12¼ and Howard Smith at 39½, International Nickel at 103, International Utilities at 34, Imperial Oil at 31½ and Molson B at 21¾ all slipped ½.

In producing mines, Kerr-Addison plunged 3½ at 14½. Dome fell 1½ at 19 and Falconbridge Nickel eased ¼ at 30½.

In speculative mines and junior oils, Quebec Cobalt was up 13 cents at $3.00 and Provo Gas up 10 cents at $2.25.

Glamor Stocks Lose

NEW YORK (UPI) — The stock market was dull except for some scattered selling in recently favored blue chips.

The over-all decline was slight on balance with electronics and other glamor issues suffering some wide losses. Autos, oils and steels were mixed to slightly lower.

While the market failed to show any definite trend, the news background was mostly favorable. Auto production this week was estimated at 9 per cent over the previous week, revenue freight carloadings jumped 4.1 per cent and cigarette consumption was reported to have set a new record last year.

Industrial stocks declined on three of the five trading days this week, slipping nearly 14 points on average from last Friday's closing level.

Union carbide lost 5 at 130¼, International Nickel lost more than a point as did U.S. Steel.

Rails firmed on average because of gains of a point or more in Nickel Plate and Atlantic Coast Line, and a rise of more than a half in Southern Railway.

American Telephone gained ¼ at 89½.

Today's Dollar

MONTREAL—	Close	
U.S. dollar	96 15/32	unch.
Pound sterling	2.71 1/16	—1/8
NEW YORK—	**Close**	
Canadian dollar	1.03 43/64	+1/64
Pound sterling	2.81 1/64	—1/32

Closing Averages

DOW JONES:

30 Industrials	616.32,	off 2.83
20 Rails	142.38,	up .07
15 Utilities	89.65,	up .22
65 Stocks	204.40,	off .44

Shares: 2,850,000.

TORONTO:

Industrials	489.06,	off .36
Golds	83.96,	off 1.54
Base Metals	158.40,	off .11
Western Oils	92.66,	up .10

Shares: 1,619,000.

MONTREAL:

Industrials	283.9,	up .8
Golds	75.97,	off .56
Utilities	137.3,	off .7
Papers	425.2,	off 4.1

Shares: 226,900.

VANCOUVER:

20 Industrials	109.99,	up .29
20 Mines	72.90,	off .52
20 Oils	63.50,	up .25

Sales: 88,853.

Grain Market

WINNIPEG (CP) — Export business in both barley and flax featured trade.

Parcel lots were reported shipped to Japan and about 100,000 bushels went to the United Kingdom.

Barley reflected the export trade. Oats trade was small and mainly domestic.

Rye trading was erratic.

Overnight export loadings of Canadian wheat included: United Kingdom 600,000 bushels; Belgium 100,000; Dominican Republic 75,000; West Germany 55,000; and Ireland 20,000.

	Open	High	Low	Close
Flax—				
May	323	324½	321	324½
July	317¾	320¼	316¾	319¾
Oct	298½	302¾	298½	302½
Rye—				
May	108¾	109¾	108¼	108¾
July	109¼	109¾	109¼	109¼
Oct	109¼	109¼	109	109¼
Barley—				
May	100¾	100¾	100¼	100¼
July	99¾	100	99¾	99¾
Oct	--	--	--	99¼
Oats—				
May	80¼	80¼	79¾	79¼
July	79¼	79¼	79¼	79¼
Oct	78¼	78¼	77¾	78

CHICAGO (AP)—Trade in grain futures was thin but it included enough support most of the time to give prices a generally steady range.

May wheat at one time was ahead about a cent but it encountered selling pressure as the price climbed to within a fraction of its high for the season.

	Open	High	Low	Close
Wheat—				
May	208½	209½	208¾	209½
July	184½	184½	184¼	184½
Sept	186¼	186¾	186¼	186½
Rye—				
May	120¾	121	120¼	120¾
July	121¼	121½	120¾	121¼
Sept	122½	122½	122	122½
Corn—				
May	119½	119½	118¾	119¼
July	121¾	121¾	121¼	121¾
Sept	117¾	117¾	117½	117¾
Oats—				
May	74¾	74¾	74¾	74¾
July	72¾	73	72¾	72¾
Sept	72½	72½	72½	72½
Soybeans—				
May	212¾	213	212¼	212¾
July	215½	215¾	214¾	215½
Sept	209¾	209¾	209¼	209¾

London Stock Prices

LONDON (CP)—Stock market prices improved slightly.

Gilt-edged securities were quiet and irregular. Dollar issues moved higher in sympathy with Wall Street's overnight close.

Oils failed to hold initial gains, coppers eased and golds attracted little interest.

Among selected industrials, Vickers and Unilever were strong.

LONDON (AP) — Stock closings: Assd Elec Ind 52s 9d; Assd News 22s 6d; Babcock & Wilcox 37s; Blyvoors 26s 3d; Bowater Paper Corp Ltd 72s; Brit Am Tob 5ss 6d; Can Pac $48; Cent Min 66s; Courtaulds 38s 9d; Daggafontein 13s 10½d; Daily Mirror 14s 1½d; De Beers 140s 7½d; Distillers 35s 9d; Dunlop 25s 4½d; Elec & M Ind 49s; Ford 101s 6d; Gen Elec 38s 3d; Gt Univ Strs 49s 7½d; Hawker Siddeley 29s 4½d; Hutison's Bay 172s 6d; Imp Chem 55s 9d; Imp Tob 62s 9d; Metal Box 63s 7½d; Rand Mines 71s 3d; Rolls Royce 44s 6d; Shell 145s; Tanganyika Concessions Ltd 32s 3d; Unilever Ltd 152s 9d; United Molasses 41s 3d; Vickers 32s.

Bonds: Brit 2½s Consols £46⅝; Brit War Loans £82 15/16; Brit Fundings 4s 1960-90 £90.

Financial Times index was 307.0, off 1.7.

New York Markets

	Close		Close		Close
Allied Chemicals	49	Dow Chemical	91⅛	Panhandle P & L	45⅛
Alcoa	93⅛	Du Pont	211	Penn RR	13⅞
American Can	40⅛	Eastman Kodak	109¾	Peoples Gas	63
American Motors	28⅛	El Paso	32	Phila Electric	50¼
American T&T	89½	Ford Motor	[illegible]	Phillips Pete	45¾
American Tobacco	107½	General Electric	89¾	Proctor

CHEZ MARCEL
DINNER DANCE
Every Saturday Night
Catering to Banquets, Receptions and Private Parties
PHONE GR 8-2313

THE Seven-T KITCHEN
CHINESE FOOD
BETWEEN QUADRA AND BLANSHARD
FREE DELIVERY
Open 4 p.m. Every Day
844 Cormorant Street
Phone EV 4-4914

ODEON MOVIE CLUB
Saturday Morning, 10.30
M-G-M's Big Adventure . . .
The King's Thief
• Cinemascope and Color •
Also . . . Color Cartoons!
Children 20c

Newspaper Advertising Stimulates Buying

Like Father, Like Son

Royal Speeder Debuts on Lake

* * *

BADMINTON, England (UPI)—If there were any doubts that Prince Charles is a chip off the old block they were dispelled yesterday by his turn at the wheel of a speedboat that whizzed around a lake at 30 miles an hour.

With Princess Anne and a boat demonstrator at his side, the young prince yesterday flicked the wheel, swerving the boat and sending up a curtain of spray.

Then he turned to the boat demonstrator and said impishly "Can I wet the photographers?"

Richard Bryant, the demonstrator, had to restrain him from racing over to the shore where the lensmen were clustered.

PRINCE CHARLES
. . . target: lensmen

Spraying photographers comes naturally because a year ago the old block himself whimsically sprayed photographers at the Chelsea flower show by triggering a lawn-watering system at a strategic moment.

Charles' "thrill" was quite in character with his royal "heritage."

Prince Philip loves speed.

• come and have fun • at the
Supper Dance
Empress Hotel Dance Orchestra
Saturday 9 p.m. to Midnight
$1.50 per person cover charge
Reservations, Please!
EV 4-8111
empress hotel
• A Canadian Pacific Hotel •

New Traffic Ticket Stalls in Red Tape

* * *

A new type of traffic ticket designed by the provincial government to save time and effort on the part of law enforcement agencies seems to have bogged down in red tape.

The all-embracing ticket containing a check-off section for violations also has a built-in summons. It is to be used first by the RCMP, Attorney-General Robert Bonner said Tuesday. He hoped the rest of the province would also adopt the new form.

But city officials, irked by a delay in obtaining a long-sought similar design ticket for use in Victoria, indicated yesterday they haven't heard any more about it than what they've read in the newspapers.

Mayor Percy Scurrah, chairman of the police commission, said that the city designed a new ticket "based upon the Vancouver ticket, which has been found very satisfactory."

Special legislation was sought from the government for permission to put into use their new ticket which "would save a lot of paperwork and the time of the police," he said. That was the last he had heard of the matter.

Deputy Police Chief Harry Mercer said that, instead of granting what the city had asked for, the government designed a ticket of its own. On top of it all, he said, none of the city officials who would be involved in putting such a ticket into operation has been shown a copy of the new design.

The whole issue will have to go before the police commission before anything can be done about it, the deputy chief said.

Victoria Irked By Delay

* * *

USED CAR?
MORRISON
CHEVROLET - OLDSMOBILE
Yates at Quadra

DON MEE'S CHINESE FOOD
538 FISGARD STREET
Open at 5 p.m.
or
Free Delivery to Your Door
PHONE EV 3-1032

HILARIOUS FUN FOR ALL THE FAMILY
ERNIE KOVACS in Wake Me When It's Over
A RIOT FROM START TO FINISH!!
with MOORE-WARDEN-McCARTHY-SHAWN
CinemaScope Color by De Luxe
50¢ TILL 2 P.M. Children 50c till 5
REGULAR PRICES
Doors 1 p.m. Feature 1.35, 4.05, 6.50
Last Complete Show 8.50
Last Feature 9.05
Extra! CARTOON plus Latest World News
NOW SHOWING
Royal

HELD OVER
THE CLASSIC ADVENTURE OF ALL TIME
SHANGHAIED! SHIPWRECKED! ...and hunted by the Law!
WALT DISNEY presents Robert Louis Stevenson's
Kidnapped
Peter FINCH · James MacARTHUR · Bernard LEE
Walt Disney's Color Day in Disneyland
Technicolor
TODAY
CAPITOL

A LIGHT-HEARTED LEER AT LOVE AMONG THE ADULTS!
TONY CURTIS · DEAN MARTIN · JANET LEIGH
Who was that Lady?
JAMES VAN HEUSEN · JOHN McINTIRE · BARBARA NICHOLS
Doors Open 12.30
50c until 2 p.m.
Govt. Tax Incl.
• Feature at 1.00, 3.03, 5.06, 7.09, 9.15 •
ODEON EV 2-8513

EUCA FILM CLUB
Presents
The Sigmund Romberg Story
"Deep In My Heart"
SUN., APRIL 24—7 p.m.
OAK BAY THEATRE
Admission:
Adults $1.00, Students 50c
Tickets at Oak Bay Theatre; Karin's Delicatessen, 849 Fort St.; Norma's Pastry Shop, 1667 Oak Bay Ave.; Eric's Barber Shop, 649 Fort

ENDS TONIGHT
"RAINTREE COUNTY"
In CinemaScope and gorgeous color, one of the great pictures of all time. Montgomery Clift, Elizabeth Taylor, Nigel Patrick, Eva Marie Saint. This is the film you have heard so much about. It is tremendous — see for yourself how great it is. Big bold drama of love and conflict.
PLEASE NOTE SPECIAL TIMES
Doors 5.45
Feature 6.00 and 8.30
OAK BAY

Gayland Shows

Arena's Hot Potato Returned to Council

Memorial Arena commission has handed a hot potato back to city council.

At its last meeting, council decided that the arena commission, with delegated jurisdiction over the property surrounding the arena, should rule on the application of the Victoria Agricultural and Industrial Exhibition to bring in Gayland Shows in May. Council said it looked on the application with disfavor.

But yesterday the commission informed the city that the issuing of permits necessary to operate the carnival "is at the discretion of the city."

$10,000.00 in PRIZES
The Victoria Kinsmen Club Proudly Presents
Kinsmen Giant 3-Car BINGO
Monday, May 2 - 7.45 p.m. - Memorial Arena
FABULOUS PRIZE LIST INCLUDES
• Three 1960 Cars • Hi-Fi Set • Complete Straith Wardrobe for a Lady or Man • TV Set
• Set of Spode China • Complete Set Cornish Ware
• Complete Set of Gardening Equipment • Tape Recorder
AND FOR "ALL BINGO" TYPE GAMES
• G-E Electric Floor Polishers, Pop-Up Toasters and G-E Kettles • Transistor Radios • Portable Mixers, Etc., Etc.
Many, Many Surprises and Consolations . . .
PLUS "THE BIG BONUS"
LAST CHANCE TODAY
To purchase your tickets on a chance to win one of the following prizes: one of the following prizes:
• $500.00 IN CASH • $750.00 WORTH OF GROCERIES
Seven-day all-expense-paid vacation for two people to either Hawaii, Mexico, Banff, Alaska or the Calgary Stampede.
FUN FOR THE WHOLE FAMILY
Play All 14 Games in Reserved Seats for Only $2.00
Tickets at Eaton's Music Centre Only
BOX OFFICE NOW OPEN
Proceeds of this game for Kinsmen's 80th Squadron Air Cadets, and further development of Gorge Park

For Fire Trucks

Radio-Beam 'Bugs' Kill Traffic Control System

A radio-beam system of controlling traffic signals from fire trucks, installed at seven outlying Victoria intersections at a cost of $17,000, is being dismantled and the city will receive $15,000 back from the manufacturers.

Northern Electric Co. is withdrawing the equipment from Victoria and two other cities which installed it last year because of malfunctions.

The system was designed to turn all lights red at an intersection on the approach of an emergency vehicle emitting a radio beam from a transmitter. But, city council finance committee has been told, there were instances of car radios turning the lights red.

The equipment was installed on Cook at Yates and Pandora and at Bay Street intersections. Dowtown traffic signals are controlled for emergency runs from police headquarters.

Art Lecturer Coming Here

Elizabeth Bayley Willis of Seattle, an internationally-known lecturer who has travelled around the world doing research on native textiles and decorative arts, will give an illustrated talk at 8.30 p.m. Wednesday at the Art Gallery of Greater Victoria, 1040 Moss.

Part of her material is now being shown at the Art Gallery under the title of "The Decorative Arts of Morocco." Another part will become a permament exhibit at the school of economics at the University of Washington.

CALM PHILOSOPHER

Izaak Welton, author of "The Compleat Angler," was 90 years old at his death in 1683.

• TOGETHER ON THE SAME PROGRAM!
PLAZA
"Carry On Sergeant" At 2.28, 5.10, 8.10
Also . . .
Carry On NURSE
. . . THE TWO MOST HILARIOUS COMEDIES OF THE DECADE!!
At 1.00, 3.51, 6.42, 9.33
ADULT ENTERTAINMENT
MIDNITE PREVIEW SUNDAY
Hugo Haas Cleo Moore 'Bail' PLUS RANDOLPH SCOTT in '10 Wanted Men' Technicolor

ENDS TONIGHT
Family Entertainment
Comedy and Drama in Color
"KATHY-O"
Starring Dan Duryea, Jan Sterling and Patty McCormack
Plus Cartoon and Short
Doors 6.30
Complete Programs 6.55 and 8.55
Feature 7.15 and 9.15
• FOX •
HILLSIDE AND QUADRA

Tillicum OUTDOOR
GATES OPEN 7 O'CLOCK — FIRST SHOW 7.30
★ TWO OUTSTANDING PICTURES ★
TONITE ★ TONITE
CARY GRANT INGRID BERGMAN "INDISCREET" Technicolor
ADDED FEATURE HIT
BURT LANCASTER CLARK GABLE "RUN SILENT, RUN DEEP" A MUST SEE for All Navy Personnel! CARTOONS
★ TONITE ★ TONITE

GEM THEATRE SIDNEY
In Color—TONIGHT at 6.30 and 9
British Comedy with David Tomlinson, Eunice Grayson
"CARRY ON ADMIRAL"

SKYLIGHTERS DANCE
Victoria Italian Assistance Centre
TONIGHT: 8.30 till 12
White Eagle Hall
(Niagara and Dock St.)
Admission 1.25 Per Person

McMorran's
CORDOVA BAY LTD.
The Island's Finest Maple Dance Floor
George Kresling's Seaview Room Orchestra
Tables GR 9-3242
DANCING SATURDAY EVENINGS

LEE'S
Victoria's Famous Chop Suey House
Every Friday and Saturday 5 p.m. to 2 a.m.
Also Sundays and Holidays from 5 p.m. to 9 p.m.
CHINESE SMORGASBORD
A Complete Variety for Every Taste
★ 1 Chinese Chow Mein
★ 2 Baked Cold Ham
★ 3 Fried Chicken
★ 4 Curried Beef Fried Rice
★ 5 Chicken Chow Mein
★ 6 Deep Fried Prawns
★ 7 Sweet Pickle Spareribs
★ 8 Home Style Steamed Rice
★ 9 Fried Oysters
★ 10 Spring Egg Rolls
★ 11 Lily Roots Chop Suey
★ 12 Egg Foo Yong
★ 13 Mushroom Pork Chop Suey
★ 14 Lamb Meatballs 'n' Onions
★ 15 Barbecued Rock Cod Lake West Flavor
★ 16 Diced Chicken Chop Suey
★ 17 Pan Fried Potato Pancakes
★ 18 Shredded Chop Suey
★ 19 Diced Beef Cubes
★ 20 Pineapple Sliced Chicken
★ 21 Potato Salad
★ 22 Jello
★ 23 Fruit Salad
★ 24 Assorted Cookies
★ 25 Celery Hearts
★ 26 Sliced Tomato
★ 27 Shrimp Chips
★ 28 Sugar Ginger
★ 29 Sliced Cucumbers
★ 30 Shredded Coconuts
Chinese Tea Included
Tea, Coffee, Milk, Soft Drinks, 10c each
—HOURS—
Friday and Saturday— 5 p.m. to 2 a.m.
Sunday—5 p.m. to 9 p.m.
ADULTS $1.50 plus tax
CHILDREN under 12 75¢
ALL YOU CAN EAT!
548 FISGARD
EV 5-6764 EV 5-7411
EV 4-9912
FREE HOME DELIVERY 7 DAYS A WEEK

Hudson's Bay Company
INCORPORATED 2ND MAY 1670
DAILY STORE HOURS:
9 a.m. to 5.30 p.m.
Shop Friday 9 till 9
DIAL EV 5-1311
SALE! Friday Night Until 9 p.m. and All Day Saturday
25 Only Reconditioned 21" Television Sets each $98
No down payment, $7 a month
• Every set has been traded in on a new TV . . . and has been thoroughly checked
• If you use one of these sets as a trade-in on a new TV before August, 1960, you will be allowed full purchase price!
• Every set carries a 90-day parts guarantee
• You pay nothing down . . . monthly payments start one month from purchase date
• This is probably the lowest price you could pay for a guaranteed used TV set
• FREE rabbit ears to the first 12 customers buying sets
• All 21" screen size—console and table models—choose from such brand names as RCA Victor, Philips, Admiral, Fleetwood and Motorola
Plus Many Other Values
In Reconditioned TV and Appliances
No Down Payment Required
5 ONLY, 17" TV, 90-day parts warranty $68
6 ONLY, 3-SPEED RADIO-PHONO COMBINATIONS $59
6 ONLY, REFRIGERATORS, famous makes, various sizes, 30-day overall warranty, 1-year warranty on sealed unit $78
6 ONLY, FAMOUS-MAKE WRINGER WASHERS, 30-day warranty 27.88
Electric, Gas and Oil Ranges—all priced for quick selling.
HUDSON'S BAY COMPANY, major appliances, 3rd

Comfort?

With Vauxhall, you get plenty of head, leg and shoulder room for five people. Lean back . . . stretch out . . . Vauxhall keeps you comfortable even on long trips because of super resilient coil springs with deep overlays of foom rubber padding in both front and rear seats.
You get it in Vauxhall
Victor Super 4-Door Sedan

THE BRITISH CAR BUILT AND BACKED BY GENERAL MOTORS . . . SERVICE EVERYWHERE IN NORTH AMERICA
Empress Motors Ltd.
900 FORT STREET EV 2-7121

tonite only
Canada's first lady of song!
eleanor collins
the scene
2 shows nightly
1306 Wharf St.
reservations ev 6-2311

PLEASE TURN TO PAGE 28 FOR MORE SATURDAY BAY VALUES

Greet Sunny Summer Holidays in

Frolicsome Play Clothes

From Our Newly-Opened Shop

Casual, sporty clothes that look equally at home, at a resort or on your own patio, can put you into a sunny, holiday mood. Slim, tapered pants, brief shorts, summery frocks and the most flattering swim suits are here, in EATON'S Sun and Surf Shop. The styles you love, the colours you've dreamed of are in this sparkling selection. Come in today and get into the holiday mood with play clothes from EATON'S.

Play Togs with Summer Plans!

They'll go to the beach, boating, holidaying, sunning and gardening this year. They'll catch all eyes and admiring glances wherever they go. Of course, they're from EATON'S Sun and Surf Shop on the Second Floor. Some of our favourites include the Calypso outfit, slim, black pants topped with a sleeveless shortie shirt boasting a prism of colours. See, too, the dashing middy top and pedal pushers in a pen-and-ink print of a fishing village. Skirts and shirts are not to be ignored, either. This wide-wale beige cotton slim skirt teams beautifully with a bright, contemporary plaid shirt. Play clothes from **2.95 to 12.95**

Swim Suits to Flatter Every Figure!

Whether it's sunning or swimming you're planning, there's a suit to make the most of your figure. Designed for action, the glorious selection of suits will look stunning on the beach, on the surfboard or water skis, with a background of water, sand and sunshine. One and two-piece styles in smart solid shades or dazzling prints are in cottons, nylons, lastex and knits. You'll be the prettiest girl at the beach in your stunning suit from EATON'S Sun and Surf Shop. Swim Suits, **9.95 to 18.95**

Watch for These Names of Outstanding Swimwear Manufacturers—

Cole of California, Pedigree, Jantzen, Rose Marie Reid!

EATON'S—Sun and Surf Shop, Second Floor, Phone EV 2-7141

EATON'S Tailored Gym Clothing for Active School Youngsters

Girls, you'll be comfortable and neat in smartly tailored T-shirts and regulation gym shorts from EATON'S.

Cotton Interlock T-Shirts

Easy to wash and keep fresh and neat looking. Suede finish cotton interlock knit T-shirts with nylon reinforced neckband. Short-sleeved tuck-in style. Small, medium and large sizes. Each **1.50**

Regulation Gym Shorts

Sturdy black shorts with white leg stripes. Feature side zipper closing, small elasticized inner waistband for neat, comfortable fit. Sizes 8 to 20. Pair **2.98**

EATON'S—Children's Wear, Third Floor Phone EV 2-7141

For The Fellows Well Tailored Gym Wear

To take lots of hard wear in the gym or on the soccer field, gym clothes must be well made, smartly tailored and comfortable . . . choose from EATON'S wide selection.

T-Shirts — Sparkling white combination T-shirts reinforced with nylon for extra strength. Feature no-sag neckband that fits snugly, even after dozens of washings.
Boys' sizes, small to large, each **1.29**
Young men's sizes, small to large, each **1.59**

Gym Shorts — Plain green, one hip pocket, elastic waistband. Sizes 26 to 36, each **1.98**

Gym Shorts—"Sanforized" cotton twill shorts in black with white stripe are finished with elastic waistband, one hip pocket. Roomily cut for active sports. Waist sizes 26 to 34. Pair **1.79**

Sweat Suits—Regulation sweat suits of sturdy cotton. Tops, regular sweat shirt style with long sleeves, zippered collar and snug cuffs. Sweat pants have drawstring waist. Young men's sizes, small to large in red, blue, green.
Sweat Shirts, each **2.79**
Sweat Pants, pair **4.50**

EATON'S—Boys' Wear, Third Floor, Phone EV 2-7141

Well-Made Canvas Footwear

Lightweight, Cool

Running, jumping, skidding around the playground or gym calls for sturdy, comfortable footwear from EATON'S.

Running Boots

Canvas boots with composition soles, cushion insoles, white trim and foxing.
Sizes 6 to 9. Pair **2.45** Sizes 11 to 5. Pair **2.95**

Fleetfoot Boots

Boys' canvas boots with cushion insoles and arch supports—composition soles. Black or white with white trim and foxing. Sizes 1 to 5. Pair **5.45**

Not illustrated

Canvas Boots

Sturdy canvas boots with cushion insoles and comfortable arch supports. Black canvas uppers, composition soles, white trim and foxings. Sizes 1 to 5. Also available in all white. Pair **4.45**

EATON'S—Family Shoe Centre, Second Floor, Phone EV 2-7141

EATON'S Brings You More Delightful Fashions Especially For Those 5'1" or Less

Petite Juniors

The new size, the new proportion for you who are a dainty 5'1" or less—Petite Junior fashions. It's not an age . . . it's a size . . . the waists are a little higher, the skirts a bit shorter and shoulders narrower . . . all for your tiny figure.

Evening On the Town—Honey-beige organza shirtwaist. Sheer yet demure, completely charming. Also in black. Sizes 5 to 11. Each **25.00**

Printed Daytime Frock—A modern print in rich blue, turquoise and white cotton. Bateau neckline dips to a V in back. Also in beige. Sizes 7 to 11. Each **19.95**

Petite Tailored Coat — Lightweight wool checked coat is a dashing model with pocket detailing, trim, boxy-styling and a bright red lining! Smart in grey-white-red check or grey-white-blue check. Sizes 5, 7 and 9 collectively. Each **39.95**

EATON'S—Junior Dresses and Coats, Second Floor, Phone EV 2-7141

EATON'S the store with more

Summery Cotton Sleepwear

Sleep in beauty and true comfort in luxuriously light and feminine sleepwear of fine cotton. The styles are charming, and the cut flatteringly full to give you lots of stretching room while you sleep.

Vanity Fair Sleepcoat

So dainty, so cool — a drip-dry cotton sleepcoat with lovely, lace-trimmed portrait neckline, cap sleeves and a button front. Pink or blue floral print. Small, medium, large. **EATON Price**, each **4.99**

Vanity Fair Shift Gown

Short and saucy — a square-necked gown that's simple and comfortable. Pin dot print with flower embroidery in pink, or blue on white. Small, medium, large. **EATON Price**, each **2.99**

Vanity Fair Tom Girl Pyjamas

Full-length pyjamas of floral print, drip-dry cotton are tailored and trimmed with a sash. Small, medium, large. Pair **3.99**

Vanity Fair Baby Doll Pyjamas

Charming little pyjamas of beautifully soft blended cotton and nylon have portrait neckline and embroidered yoke. Pink or blue. Small, medium, large. **EATON Price**, pair **3.99**

Vanity Fair Capri Pyjamas

"Bonsoir" batiste pyjamas with short-short top and little knee-length bottoms are in pink or blue geometric prints trimmed with embroidery. Sizes 32 to 38. **EATON Price**, pair **3.99**

Vanity Fair Long Gowns

With an old-fashioned charm — cotton seersucker long gown with high Peter Pan collar trimmed with lace, puff sleeves. Floral prints in pink or blue on white. Medium, large. **EATON Price**, pair **2.99**

EATON'S—Lingerie, Second Floor, Phone EV 2-7141

Saturday Store Hours: 9 a.m. to 5.30 p.m. — Dial EV 2-7141

Captivating Chile May Reclaim Some of Our Sailors

More than 550 officers and men returned to Esquimalt yesterday aboard four Pacific Command frigates which made a 102-day, 15,000-mile training cruise to South America.

A crowd of close to 1,000 wives, children, friends and relatives turned out to welcome the returning ships at A jetty in HMC Dockyard yesterday morning.

Capt. H. A. Porter, commanding officer of the Fourth Canadian Escort Squadron, said the best possible relations existed between the ships' companies and the people of the countries they visited.

Some of the men said on their return they were so captivated by Chile they intend to return there to live when they retire.

The warships Sussexvale, Antigonish, Ste. Therese and Stettler visited San Diego; Balboa in the Canal Zone; the Galapagos Islands; Callao, Peru; Valparaiso and Antofagasta, Chile; Talara, Peru; Long Beach, San Francisco.

During the 70 days spent at sea a strenuous training program was carried out. A series of anti-submarine and gunnery exercises was planned to include a day spent tracking a U.S. Navy sub off California and sea-air workouts with RCAF Martime Command.

Each frigate carried nine senior year officer cadets from HMCS Venture who received classroom instruction with emphasis on engineering and navigation and at the same time learned practical seamanship and ship handling during daily manoeuvres.

In each port of call official visits were made to government and civic officials. A 48-man guard of honor drawn from the four ships was paraded on several of these occasions and took part in laying of wreaths at Callao, Valparaiso, Antofagasta and Talara.

Side trips for the men included a voyage through the Panama Canal in a USN minesweeper and a train journey 80 miles into the Andes east of Lima, Peru.

Sussexvale called at Post Office Bay in the Galapagos Islands and a number of unstamped letters were placed in the Barrel Post from where they would be collected, according to tradition, by some later vessel to pass that way and mailed at her next port of call.

LOCAL NEWS

The Daily Colonist.

(ESTABLISHED 1858)

CLASSIFIED

SECOND NEWS SECTION — VICTORIA, BRITISH COLUMBIA, SATURDAY, APRIL 23, 1960 — PAGE THIRTEEN

United Approach in 1961

Solid Municipal Front To Face Wage Demands

* * *

Resolution to Seek Change in B.C. Law

* * *

Intermunicipal committee took first steps yesterday toward presenting a solid and efficient front in next year's wage negotiations with Greater Victoria municipal staffs.

The committee decided to call a special meeting, with delegates from the Greater Victoria and Saanich school boards, the Greater Victoria water board, the Victoria-Esquimalt health board, and the Victoria Public Library board as well as the four Greater Victoria councils, to plan a united approach to the 1961 negotiations.

Late last year the Greater Victoria councils joined forces to the degree of engaging solicitor E. E. Pearlman to act for them in negotiations, but, Reeve George Chatterton of Saanich said, "We started much too late last year. We should start now."

All possible information should be gathered well in advance, he said—"The unions have employees working on it 365 days a year. . . . We are ill-prepared and have been all along."

Better Legislation

In line with suggestions from Mr. Pearlman, the committee also decided to have a resolution prepared, for submission to the Union of B.C. Municipalities, calling for improvements in provincial legislation which now requires a conciliation board to be an arbitration board in the case of police and firemen's wage disputes.

Such a board this year awarded Victoria policemen and firemen an 11 per cent wage increase, to the expressed dismay of councils.

Mr. Pearlman, in a letter to the committee, said a conciliation board could not properly or fairly be converted into an arbitration board, and suggested establishment of qualified area tribunals headed by judges to settle disputes affecting the health, safety or comfort of the public.

The committee also:

Asked City Manager C. C. Wyatt to provide, for further study, examples of various methods of sharing joint expenditures by the Greater Victoria municipalities. Saanich council suggested a system based half on population and half on taxable assessment within each municipality.

Pest Control System

Put aside, for the time being, the question of establishing a single rodent and pest control system for the area, as suggested by the Victoria-Esquimalt health board. Reeve Chatterton said Saanich was at present negotiating for a service from the Saanich and South Vancouver Island health unit.

Expressed opposition, unanimously, to the Greater Victoria school board providing Grade 1 pupils with free scribblers and pencils, "if any part of the cost will be borne by the municipalities." (It won't, a school board official said later.)

Reeve A. C. Wurtele of Esquimalt said his council had been informed the reason for the free supply was that youngsters "turn up with all kinds of scribblers and usually no pencil," making for confusion an inefficiency.

Ald. Mrs. Lily Wilson on the other hand said all Victoria stores were supplied with lists of "exactly what each child has to have," and claimed the time was "most inopportune to start a new scheme like that."

Curator Helps Cure

Tedious recovery from an automobile accident was relieved yesterday for seven-year-old Wayne Saby, 320 Menzies, by a visit from Dr. Clifford Carl, curator of the Provincial Museum, who brought a carving exhibit with him. Wayne was struck by a car Wednesday while on the way home from one of his many visits to the museum, where the exhibits have been a source of endless fascination for him. —(Colonist photo.)

Premier Signs Pledge

Forerunner of residential canvass to be held throughout Greater Victoria on Monday and Tuesday evenings, Mrs. Daryl Elford, right, organizer of the "mop-up" drive for Victoria University Building Fund, signs up Premier W. A. C. Bennett for pledge. —(Ryan Bros. photo.)

Unsmiling Bennett Lashes Out

'Vicious Sabotage' Charged to CCF

Premier Bennett, no smile on his face this time, accused CCF leaders yesterday of a "deliberate, vicious, studied attempt to sabotage the development of B.C."

Naming Harold Winch and Pat O'Neal, "CCF secretary of the labor council, more politician than labor leader," the premier said they had attempted to "hurt the workers and the economy by completely untrue and unwarranted attacks on the proposed development of central and northern B.C."

STOOPED LOW

"They have now stooped so low as to use a statement, spread all across Canada and the rest of the world, that the Wenner-Gren people have advertised in Europe to recruit low-paid labor for their great development of B.C.

"As premier of B.C. I declare their statements completely false, misleading, and detrimental to the workers of B.C., workers they try to portray themselves to as representatives.

IRRESPONSIBLE

"These irresponsible people for partisan political reasons have not hesitated to hurt the economy of B.C. and the employment of B.C. citizens."

Premier Bennett showed reporters a telegram from Bernard Gore, president of the Wenner-Gren B.C. Development Co. in London, denying "most emphatically" that the company had advertised in Europe for tradesmen for the B.C. project, and saying the company had always emphasized "our most sincere policy and intention to employ Canadian and in first place B.C. tradesmen."

"This is an agreement we have with Wenner-Gren which these (CCF) people know about," Premier Bennett said. "They are obliged to give employment to B.C. workers and preference to B.C. materials first. These people will stoop to anything to try to smear the whole proggam."

UNWARRANTED

By their "unwarranted, vicious, untrue attacks," the CCF leaders "are responsible for a lot of the unemployment we have now," he said.

"Not one shred of truth. Here we've got them, caught them cold now. A completely false statement."

Then, his radiant smile reappearing, Mr. Bennett turned to other things:

Justice Minister Davie Fulton's claim that with increased federal aid for hospitals, B.C. should be able to reduce its sales tax — "Ask Mr. Fulton to explain his own federal sales tax of 10 per cent, the highest in the world, besides excise tax on many articles, all hidden federal taxes."

OUR MONEY

Mr. Fulton's assertion that 40 per cent of B.C.'s budget was provided in federal grants —"Our share in the tax rental is not their money, it's our money. The income and corporation tax belong to B.C. as direct taxation. Now we get back 13 cents on the dollar in the personal income tax field which is supposed to be ours."

GREAT DEARTH

Federal spending in B.C.—"There's a great dearth of federal expenditure in B.C. Where are the public works?"

Income tax again—"I think we should get the direct taxation field back. While the newspapers are full of a $3 increase in taxes on a home, they say nothing about the enormous increase in income tax we have to pay Ottawa. That's the government that's draining the wages of the individual citizen, and what do we get back for it?"

HOWE MISSED

The federal government — "Nearly all lawyers, and very good at explaining why they don't do anything. But no business people, no Mr. Howe to get things done. Canada is sorely missing Mr. Howe now."

* * *

Wenner-Gren Wage Report 'Not True'

* * *

Early in 1961

Salvation Army Postpones Drive

The Salvation Army has postponed its fund-raising drive for the Matson home for the aged on Dunsmuir Road because several other "worthwhile" financial appeals are now being made in Greater Victoria.

Construction of the Matson Sunset Lodge, however, will start on schedule this summer and the accommodations for 140 aged persons will be ready for occupancy in the summer of 1961.

The Army's construction fund drive will be held early in 1961. Decision to postpone the drive was based upon a recommendation from its Victoria Advisory Board because "several worthwhile financial appeals (are) being presently conducted in the Greater Victoria area."

One-third of the $700,000 project will be financed by the provincial government. The Salvation Army will use $100,000 from a special bequests and legacies fund and the rest will be made up by the public drive which will have a goal of $250,000.

Although the drive has been delayed, contributions will be "gratefully received" any time between now and next year, a spokesman said.

The annual Red Shield campaign for funds to maintain essential Salvation Army services here will be held from May 16 to June 18. Objective of this drive is $42,500, the same as last year.

BILL BELL

* * *

Seen In Passing

Bill Bell tightening a nut on the front wheel of a car. (He works as a "front end man" or "gas jockey" at a Douglas Street service station. He lives with his parents, **Bill** and **Vera Bell** at 1707 Carrick. His hobby is motorcycles.) . . . **A. J. Campbell** of 251 Heimcken Road looking at an unusual four-headed wild lily . . . **Mrs. J. A. Small** telling her son, **Gary**, he has cold . . . **Robert Monaghan** explaining legal technicalities . . . **Norman Gotro** and his daughter, **Catherin**, from Penticton, talking about Victoria's lovely weather.

Paint Up, Clean Up For $175

Cash prizes totalling $175 will be awarded in a draw by the Junior Chamber of Commerce in its effort to encourage homeowner support for this year's "Paint-up, Clean-up" campaign May 1 to 28.

Jaycees hope a great many Victoria residents will paint their homes, garages and fences during the month-long campaign sponsored by the group's civic betterment committee headed by Donald Ritson.

Entry blanks will be published early in May. After the blanks are returned a draw will be held to determine winners of the three cash prizes. Only qualification is that the entrant must have painted his home. Owners of homes built after March 1, 1959, are not eligible, a Jaycee spokesman said.

Technologists Meet Tuesday

Victoria Chapter of the Society of Architectural and Engineering Technologists of B.C. will hold a general meeting at 8 p.m. Tuesday at Hume and Rumble Ltd., 610 John Street, instead of the city hall council chamber on Monday as originally planned.

To Speak Here

Peter Casson, a representative of the United Nations in Geneva, will speak on "World Refugee Year" at a public meeting 8 p.m. Wednesday at the YWCA, 760 Courtney.

Off-Street Car Parking Unanimously Approved

Unanimous approval of the off-street parking plan which is to be voted on by downtown merchants May 19 was given yesterday by the directors of Victoria Chamber of Commerce.

Chamber Approves Restriction of Signs

Qualified approval of the principle of restricting the use of signs in the city of Victoria was given by directors of the Victoria Chamber of Commerce at their monthly meeting yesterday.

Directors approved a report by the retail merchants' group that some form of restriction was necessary if the amenities of the city were to be preserved. But the group is against any rigid system of control.

The directors declined to approve a statement by the retail merchants that, "the loss in revenue stated by the sign companies, as a result of any sign restriction, is overestimated and emotional."

Chamber vice-president Justin Harbord objected to this statement, which he said might be unfair to members of the chamber who were in the sign business.

"I would like to have some more information, and to hear what the other side has to say," added Mr. Harbord.

T. G. Denny said the directors should assist the city in drafting a new bylaw that would prevent the willy-nilly disposition of signs.

City Handicapped To Hear Address

Don Manuel, president-director of the Canadian Paraplegic Association in Vancouver, will address a meeting of Victoria's handicapped to be held April 28 at 8 p.m. at the War Amputations' Hall, 1610 Fort. Sponsors of the meeting are Victoria chapter, Multipile Sclerosis Society of Canada, and the League of the Handicapped.

Peace River Talk Topic For Kiernan

Mines Minister Kenneth Kiernan will talk on the Peace River development at a luncheon meeting of the public affairs group of Victoria Chamber of Commerce Wednesday.

The luncheon will be held at 12.15 p.m. in the Princess Charlotte Room at the Empress Hotel.

Mr. Kiernan will illustrate his talk with slides of the Rocky Mountain Trench and the Peace River.

Visit to Britain

Busy Schedule Set for Bennett

Premier Bennett will have a busy time on his visit to the United Kingdom in late May and early June, a preliminary itinerary indicates.

Accompanied by economic adviser Dr. J. V. Fisher, deputy finance minister G. S. Bryson and executive assistant Dan Ekman, the premier will arrive in London, May 24 and leave for New York and Toronto on June 14.

In the meantime, he will attend a number of luncheons and dinners in his honor, inspect the flagpole B.C. sent to Kew Gardens and the totem pole it sent to Windsor Great Park, tour the port installations in London, attend the annual commemoration service for Capt. Vancouver at Petersham, Surrey, and see the London-Birmingham motorway and new developments in Birmingham and other districts.

Your Problems

By Ann Landers

Dear Ann: My husband's aunt lives with us but she has always been pleasant and easy to be with. Last week she almost broke up a dinner party in our home by announcing to one and all that she is intercepting radio messages between Red China and the Russians through her bridgework.

This woman is not a fool. She has a master's degree and has taught school for 15 years. She is active in civic organizations and has headed some big groups in her day.

I'm disturbed because she insists she has some valuable information and wants to go to the FBI with it. Please tell us what to do.—A and B.

Dear A and B: Urge her to see a doctor. She may have been a community leader in her day, but she is sick now and needs professional help.

If you are unable to prevent her from going to the FBI I assure you they will recognize her condition and you'll be hearing from them.

Doesn't Like Army

Dear Ann Landers: My husband joined the army six weeks ago. It was his own idea. Nobody forced him into it. He had served his required time and decided to go back in because it was "easier than his job."

He knew I could take the two kids and go live with my mother. He said it would be a good way to save a little money.

Now he's sorry he went back. He writes in every letter how tough it is, that he's always dead tired, that he doesn't like the sergeant, and that he wishes he were out.

I write him cheerful letters and tell him that the kids and I are fine, that we are happy with Mama and all the good news I can think of. In his last letter he wrote: "Please don't tell me how happy you are. Tell me that you're nervous and the kids are sick and you **must** have me home."

What shall I do?—OTTAWA.

Dear Ottawa: Write him that you and the kids are fine, that you are happy with Mama, and all the other good things you can think of.

Tell him also to stop moaning, to make the best of the situation, and to take his self-prescribed medicine like a man.

Cut Off Her Hair

Dear Ann Landers: I am a widower, 60, well educated, have a good business of my own, am presentable and good company. For years I searched in vain to find someone to share my life after my wife died in 1946.

Six months ago I found my ideal. She's a widow, 45, lovely, cultured and had the most beautiful head of thick, lustrous, copper-colored hair I'd ever seen. When she took the pins out it reached to her knees.

A few days ago when I called on her she greeted me at the door with a man's haircut—a straggly, close-cropped monstrosity.

I asked her what in the world she had done and she said, "This is the style. Long hair is a bother."

I broke off with her that evening. To me, her act showed a shocking lack of intelligence and judgment. Please give me your views on this entire episode.—D.B.

Dear D: Your act didn't reflect much intelligence either. I agree the woman did a stupid thing when she cut her hair, but hair does grow back, you know.

If you've been searching for a woman since 1946 and finally chose this one as "your ideal" she must have had other qualities to recommend her besides hair.

Tell her if she'll bury the scissors you'll bury the hatchet. In a few months she'll be able to buy a "switch" of human hair to match her own, and you won't know the difference.

If alcohol is robbing you or someone you love of health and dignity, send for Ann Landers' booklet, "Help For The Alcoholic," enclosing with your request 20 cents in coin and a large, self-addressed, stamped envelope.

(Ann Landers will be glad to help you with your problems. Send them to her in care of this newspaper enclosing a stamped, self-addressed envelope.)

Arrange Dance

Second annual spring dance to be given by the Ladies Parmaceutical Auxiliary is planned by Mrs. A. C. Lord, Mrs. M. S. Webb and Mrs. R. R. Hayes. Co-conveners of the informal affair are Mrs. R. B. Bates and Mrs. M. S. Webb. Dance will be held Friday, April 29 at Holyrood House. Jack Dick's orchestra will play. — (Colonist photo.)

Mrs. Hahn Honored

Carne Rebekah Lodge, No. 45, IOOF, honored Mrs. Mary Hahn, district deputy president and all past district deputies and past noble grands at a recent meeting. Elections took place for representatives to the assembly which will be held in Trail, early in June.

Mrs. C. Lewis convened the social entertainment.

District spring meeting will be held Saturday, April 23, at 2 p.m. in Nanaimo. Mrs. Jessie Edward and Mrs. E. Murton will attend.

The sum of $160 was raised at the spring tea held in the Douglas Room of Hudson's Bay Company, recently and will go towards donations to community charities.

Mrs. G. Bone was general convener. Mrs. R. M. Barnes, Noble Grand, introduced Mrs. Mary Hahn who opened the affair.

The first census of French Canada in 1667 listed 20 shoemakers among the population of 3,215.

Look Here

The maillot, a one-piece swimsuit will star on the beaches this summer. Suit is sleek with high cut legs and neckline which plunges fore and aft. This one is button-trimmed.

Three Share Party

FULFORD — Three girls celebrated their twelfth birthdays together last week. All were born within a few hours of each other and they have kept their birthdays together ever since.

The girls are Ronda Lee, daughter of Mr. and Mrs. Ronnie Lee; Jayney French, daughter of Mr. and Mrs. J. French, and Diane Hobday, daughter of Mr. and Mrs. W. R. Hobday of Cadboro Bay Road, Victoria, and formerly of Salt Spring Island.

Diane made a special trip to the Island on Saturday and after a luncheon at Mrs. R. Lee's home, they had a quiet party at the home of Mrs. French, where the three girls cut their three-way birthday cake.

On Monday, Mrs. R. Lee gave a party for Ronda at her home and the invited guests were; Margaret Reid, Susan Townley, Linda Inglin, Karen Smith, Lauralei Nitch, Pat Atkins, Pat Wilson, Lyn Lorentsen, Cecilia Walters, Ronda and Elizabeth Lee.

Shopping with Sally

Carpetbags Come Back

Shades of a fashion popular in the American Civil War are revived in Europe where carpet bags are back in vogue.

These strong capacious carryalls which must have had hundreds of uses in their long history, still fill many present day needs. Smart ladies about European towns do not walk around cluttered with paper parcels, they carry a holdall and this year it is made of carpet.

A store in Victoria has brought over a few of these bags and who knows . . . we may all catch the carpetbag habit.

CORDUROY

For this climate where showers and sudden changes of temperature are the rule, not the exception, corduroy is a material with plenty to commend it.

Outfits consisting of tailored jackets, skirts, slacks and a top coat which is showerproof, are both hardwearing and smart. There is a variety of colors. Three shades of brown are called brushwood camel, antelope and panama beige. Other shades are Gendarme Blue and Loden green.

Coats and jackets have patch pockets and are cut on simple lines. The skirts are fully lined, and all four garments mix and match with ease.

Australian botany sweaters and cardigans are on sale at half the original price in one store. They all have neat collars and styles vary. They come in long, short and three-quarter-length sleeves.

Range of colors is terrific. There are five shades of blue, yellow, various greens, pink, and popular beiges and browns in several shades.

Sweater is priced at $4.95. Cardigans are $5.95.

Phone EV 3-4111 to find out where Sally shopped.

HOSPITAL CLUB

PORT ALBERNI, B.C. — A donation to the Canadian Cancer Society was authorized at the April meeting of Alberni Hospital club held at the home of Mrs. D. Oddy. Several members volunteered to canvass in the Conquer Cancer Campaign during the week commencing April 25. Plans for a rummage sale to be held May 7 were discussed. Proceeds of a bring-and-buy sale at the meeting will be placed in the club's fund to purchase equipment for West Coast General Hospital.

Mrs. A. Thomson won the prize donated by Mrs. B. Parker and Mrs. C. Hutchison.

* * *

CARS

Women's Auxiliary to CARS will meet Wednesday, April 27 at 2.30 p.m. in Red Cross House, Fort Street.

K. Says it's a Gardener's Heaven

where good gardeners meet.

Ask to see the new weather-proof daffodils that took all the wind and rain and some hail! They are still gorgeous! Imagine showing them to your friends in your garden next spring. Exclusive listing at

Victoria's Most Interesting Garden

CHRISTIANSEN'S

3945 SAANICH ROAD

Douglas-Beckwith bus passes the front door

Palm

QUALITY DAIRY PRODUCTS

PALM ICE CREAM

Creamy smooth — always ready to serve, a favorite of young or old. Available in a variety of flavors and sizes.

"May We Serve You"

Palm DAIRIES LIMITED

Clubs and Societies

Eggs to Model Hats

Columbia Parish Guild will hold a spring tea, Wednesday, April 27 in the church hall from 2.30 to 4.30 p.m. Mrs. S. Erickson and Mrs. A. Beck will be in charge of the tea table, assisted by Mrs. Colin Martin, Mrs. K. Burden, Mrs. E. Seedhouse, Mrs. K. Sorenson, Mrs. S. Connors and Mrs. C. R. Patrick.

Mrs. W. R. Hilton, Mrs. H. Putland and Mrs. J. Whipple will convene the home baking stall. Mrs. R. D. Chandler and Mrs. George Conrad will have charge of the plant stall. Mrs. J. E. Currey is ticket convener.

Tables will be centred with miniature flowered hats made by Mrs. H. L. White, modelled on eggs painted as beautiful ladies heads.

* * *

SIDNEY KINSMEN

Sidney Kinsmen will hold a Spring Frolic at the Legion Hall, Saturday, April 23, 9 p.m.

* * *

LADIES AID

Ladies Aid Society to the Gorge Presbyterian Church will hold an anniversary lunch, Tuesday, April 26 at 12.30 p.m. in the church hall. Rev. J. C. Boyne will be guest speaker.

* * *

CGIT

First Baptist Church CGIT held a mother and daughter dessert party Friday, when Mrs. W. A. C. Bennett presented lanyards to the senior girls.

* * *

HEBDEN-GILLESPIE

Maj. John Hebden Gillespie Chapter, IODE will meet Tuesday, April 26 at 8 p.m. at the home of Mrs. J. B. Speck, 629 Mount Joy Avenue.

* * *

IODE

The regular meeting of the Florence Nightingale Chapter, IODE will be held on Monday, May 9, at 2 p.m. at headquarters, Courtney St.

* * *

CWL

Mrs. A. Romano was re-elected president of the Catholic Women's League Oak Bay Council, at the annual lunch held in the Oak Bay Beach Hotel recently. Other officers elected included Mrs. C. Henman, Mrs. J. Moreau, Mrs. S. Jones, Mrs. D. Thomson, Mrs. L. Bowlf, Mrs. H. Spohn, Mrs. R. Doyle, Mrs. F. Fischer, Mrs. C. Loveless, Mrs. H. O'Neill, Mrs. T. C. Rogers, Mrs. P. Scherr, Mrs. R. Shillman and Mrs. B. T. Saunders.

* * *

CHRIST CHURCH

Christ Church Cathedral Mother's Union will meet in the Memorial Hall, Thursday, April 28 at 2 p.m.

* * *

NEWMAN ALUMNI

Newman Alumni Association will meet on Sunday, April 24 at 8 p.m. at St. Patrick's separate school hall, 2368 Trent Street. Rev. Father Amyot will speak on "Missionary Work in China."

* * *

NO. 18

Princess Alexandra Lodge, No. 18, Daughters of England, will hold a tea and sale of work on Tuesday, April 26 at 2 p.m. in the Douglas Room of the Hudson's Bay Company.

L'ALLIANCE

L'Alliance Francaise will meet on Monday, May 4 at the Art Gallery at 3.30 p.m.

* * *

ST. DAVID'S

A Tulip tea, sale of plants, home cooking with a special offering of books (best-sellers of some years ago) will be held in the church hall, St. David's-by-the-Sea, Wednesday, April 27 at 2.30 p.m. under auspices of the Women's Guild.

* * *

ASSEMBLY NO. 5

The Canadian Daughters, Assembly No. 5, will hold a social meeting on Monday, April 25 at 8 p.m. at the Newstead Hall.

BUD BELL'S

MEN'S WEAR FOR BRITISH WOOLENS

721 Yates St.

EV 2-9511

APRIL DRAPE SPECIAL BEAUTIFULLY DRY CLEANED 20% OFF

Page THE CLEANER

Phone EV 2-9191

2929 Douglas

LARGE SHIPMENT OF LADIES'

SUITS AND Coats 29.95 EACH

New Spring colors, styles; wide choice of sizes including ½ sizes.

Special Lot of Fine Tailored

TWEED COATS Including

STUBLEY'S FAMOUS ENGLISH TWEEDS

Now Only 29.95

LOWER OVERHEAD—LOWER PRICES TO YOU

BETTER LOCATION

JOHN McMASTER

One Store Only—1012 FORT ST.

EASY PARKING PHONE EV 4-4712

take it easy with your figure!

Relax. Who said you can't eat bread on a diet?

You can when you follow the Hollywood Plan. Weight-watchers know there are only about 46 calories in an 18 gram slice of Hollywood Bread. It helps to give food energy dieters need, too.

Would you like a free copy of the Hollywood Plan "Diet and Calorie Guide"? Write: Eleanor Day, 100 W. Monroe, Chicago 3, Ill.

Under License by National Bakers Services Inc., Chicago

HEAVENLY HOLLYWOOD BREAD IS BAKED BY WESTON

Greet the Spring with a new suit of wonderful British wool. A suit that naturally breathes the heat away. The new patterns and colours of these distinctive, quality, lightweight suitings will escort you through the summer with cool dignity.

BRITISH WOOLLENS

Available at all good stores and tailors

SPONSORED BY THE NATIONAL WOOL TEXTILE EXPORT CORPORATION

PERSONAL MENTION

The Commandant, Staff and Officer Cadets of the Canadian Services College, Royal Roads, have issued invitations for the graduation ceremonies which will be held, Thursday, May 19 at 2.30 p.m.

* * *

Guide Delegates

Commissioners and Guiders from Victoria who are presently in Vancouver attending the Provincial Annual Convention include Mrs. W. S. Emmerton, area commissioner, Mrs. R. A. Lawson, Mrs. E. S. Thomas, Mrs. Keith MacDougall, Mrs. G. Kennedy, Mrs. J. Sturdy, Mrs. Bernard Shaw, Mrs. A. E. Hobbs, Mrs. J. Turner, Mrs. Gwen Humphries, Mrs. T. R. Pogson, Mrs. J. Hunter, Mrs. T. R. Reynolds and Mrs. J. Bunting.

* * *

Announce Engagement

Mr. and Mrs. Hugh L. Keenleyside, 3470 Mayfair Drive, Victoria, announce the engagement of their daughter, Anne Katherine Margaret, to Mr. James Alexander McCullum, son of Rev. and Mrs. A. C. McCullum, 172 Barrie Street, Kingston, Ontario. The marriage will take place August 27 at St. John's Church, Victoria.

* * *

To England

Mr. and Mrs. H. A. Robinson, Vesuvius Bay, left Tuesday, en route to England where they will spend two months with Mrs. Robinson's brother and sister-in-law, Brigadier and Mrs. G. Streeten, Martock, Somerset.

* * *

Guests at Admiral's House

Mr. and Mrs. A. M. Smith of Halifax have been guests at Admirals House, recently.

* * *

Graduation Class Party

Mrs. W. E. G. Nichols and Mrs. J. P. James are co-hosts at a dessert party, Monday, April 25 at 7.30 p.m. to be held at the home of the former, 2796 Thompson Avenue. Guests of honor will be Miss San Smith and Miss Susan Cookes who are graduating from Royal Jubilee Hospital, May 1. All the girls in the same graduating class have been invited. Mrs. C. I. Cookes and Mrs. George Smith, mothers of the guests of honor, will preside at the urn. Mrs. F. Walton is in charge of the dessert.

* * *

Returned from Palm Springs

Mr. A. Blair and his sister, Mrs. Muriel O'Brien have returned to their Vesulus Bay home, following a two-months visit to Palm Springs.

* * *

Buffet Supper

Mr. and Mrs. George Heinekey entertained Friday evening at their home at Vesuvius Bay, at a buffet supper party in honor of Miss Moira Bond and her fiancee, Mr. William Walker. Those invited were Mr. and Mrs. J. T. Bond, Mr. and Mrs. Charles Drummond, Kamloops, Mrs. W. Thier, Vancouver, Mr. and Mrs. Ted Gear with Marguerite and Alan, Mr. and Mrs. W. P. Evans, Mr. and Mrs. W. W. Palmer, Mr. and Mrs. J. W. Catto, Mr. and Mrs. T. D. Ryan, Mrs. J. Byron, Sr., Miss S. Chantelu, Miss Frouida Baker and Malcolm Bond.

* * *

Returns to Vancouver

Mrs. W. Hockley who has been visiting her sister-in-law, Mrs. Betty Hatcher, at the Esquimalt Lagoon, recently, has now returned to her home in Vancouver.

* * *

Holiday Visitors

Mr. Ted Bayles and Mr. Tony van Hombract who have been visiting Mr. Bayles parents, Mr. and Mrs. A. F. Bayles, Langford, during the school holidays, have now returned to their home in North Vancouver.

Gasser-Leggett

To Live in Toronto

At a double ring ceremony in St. Alban's Anglican Church, Mary Ethel Leggett, daughter of Mr. and Mrs. H. Leggett, 1560 McRae Avenue, was united in marriage with Mr. David Andreas Gasser, son of Mr. and Mrs. B. Gasser of Toronto.

Rev. F. W. Hayes officiated.

The bride chose a floor-length gown of satin peau de soie for her wedding dress, fashioned on princess lines, with a train. A veil of French net was held by jewelled tiara and she carried a cascade bouquet of red and white rosebuds.

A locket, a gift from the groom, was the bride's only jewelry.

The bride's sister, Miss Carol Leggett was made of honor and Miss Maye Lum acted as bridesmaid. They wore waltz length gowns of blue chiffon and lace with white accessories. Both attendants carried cascade bouquets of white daisies with head bands to match.

Mr. Kenneth Fischer was best man. Ushers were Mr. H. Williams, Mr. E. Teare, Mr. R. Mills and Mr. G. D. Kerpan.

Mr. A. E. Smith of Murrayville, uncle of the bride, proposed her toast at a reception held in St. Alban's parish hall.

An orchid corsage was pinned to the bride's cocoa toned suit which she wore with a pink blouse and gloves and pink pearl feather hat, for her going-away outfit.

The newlyweds will make their home in Toronto.

Burge-Comte

Naden Chapel was the scene of the wedding of Roberta Joan Comte and Mr. William Leigh Burge.

Mr. and Mrs. F. W. Comte, 1286 Crescent are parents of the bride, and Mr. and Mrs. W. H. Burge, of Taber, Alta., are the groom's parents.

At a double ring ceremony the bride was attended by her sister Miss Francis Comte.

The bride chose a ballerina-length wedding gown of lace over satin, featuring a satin bow at the front waist with streamers falling to the hem.

A pearl tiara held her chapel veil and she wore pearly jewelry. The bride's bouquet was a mixture of red roses and white stephanotis.

Her sister was dressed in rose-colored nylon over taffeta and carried a pink carnation bouquet.

Mr. Robert Marsden was best man and Mr. Raymond Poth acted as usher.

At a reception held at the home of the bride's parents, Mr. Russel Copeland, uncle of the bride proposed the bridal toast.

The new Mrs. Burge wore a two-piece dress with white accessories as her going away outfit.

The young couple will make their home at 1203 Colville Road.

Mis Donna Burge, sister of the groom, came from Alberta for the ceremony. Mr. and Mrs. R. Land and Mr. and Mrs. R. Copeland, relations of the bride, came from Port Alberni for the occasion.

ALETHA STELCK
At the Hammond Organ
Arena Auto Show
A special program of fine organ music will be played by Aletha Stelck following the 3 sisters and the Showcase Orchestra at 7 p.m. Saturday evening. Come and see the wonderful show.
Aletha is sponsored by the
WILLIS TRAVEL SERVICE
1006 Douglas St. EV 2-4712

Everyone is talking about
. . . the unique and inexpensive Danish teak dining room furniture at
DON ADAMS
Interiors Ltd.
1028 Fort St. (Near Cook) EV 2-3200

Double Christening

Apparently joyful about the fact he is going to be chistened on Sunday is Robert James Maris Hale, age 7 months, son of Mr. and Mrs. Thomas Hale, 1073 Davie Street. Robert will share his christening day with his two-and-a-half year old sister, Margaret Lorraine Maris Hale. The event will take place in St. Luke's Church, Rev. T. D. B. Ragg officiating at 2.30 p.m. Godparents for Margaret are Mrs. Leslie McNeill, Mrs. Gail Stewart, Miss Eilzabeth MacBean, and Mrs. Herbert Evans. Godparents for Robert or Mr. Robin Macleod, Mrs. Daphne Head, Mr. Roy Head and Mr. James Little. —(Photo by Robin Clarke.)

Tours Planned

Ladies Share Program In Rotary Conference

This Sunday Victoria will welcome 750 Rotarians here for the 46th annual conference of District 502.

District 502 includes the State of Washington and Vancouver Island.

Accompanying the Rotarians will be at least 300 wives, says Mr. Stewart H. Evans, publicity chairman for the big event.

A large and tightly-packed program has been planned for the three-day affair, centering around the Empress Hotel.

And the ladies have not been ignored.

ROYAL THEATRE

Opening session takes place Sunday evening in the Royal Theatre at 8.15 p.m., and the ladies are welcomed to this event.

It begins with welcomes from Hon. W. A. C. Bennett, premier, and Mr. P. B. Scurrah, mayor.

A highlight will be a performance by the Rotary Boys' Choir, a "Pageantry of Flags" and a show by the Victoria Girls' Drill Corps.

Monday at noon the ladies are also invited to a luncheon in the Empress Hotel.

TEA HOUR

Later, at 2.30 there will be a ladies tour of Royal Roads and tea at the Olde England Inn.

DINNER

Monday evening the women are invited to a Smorgasbord dinner at the Crystal Garden. As they sit around the pool at small tables, an aquatic show will be put on for their entertainment by the RCN and the YMCA.

Dancing will follow.

Again, Tuesday at noon, there is a luncheon in the Empress for Rotarians and ladies.

General chairman of the conference is Mr. Thomas M. Bradbury of Victoria.

THIRD YEAR

LA to War Amputations, Victoria branch, will hold their third anniversary tea, card games and home cooking sale on Wednesday, April 27. Mrs. P. B. Scurrah will open the affair at 2 p.m. There will be door prizes.

ST. JOHN'S

St. John's Anglican Church afternoon branch of the Woman's Auxiliary will meet at 2 p.m. on Tuesday, April 26 in the lower hall. Speaker will be Mrs. C. Whipple.

The Hospital tea and Dorcas shower will be held, May 3 in the Memorial Hall from 2-4.30 p.m.

EXPERT BRAKE RELINE
SPECIAL 24.75
National Motors

CAPITAL Dry Cleaning CLEANERS
MEN'S SUITS $1.35
LADIES' PLAIN SUITS $1.35
COATS $1.35
RAINCOATS $1.75
CAPITAL CLEANERS
725 CALEDONIA
EV 2-7118

SANDS Funeral Chapels
Victoria EV 3-7511 | Sidney GR 5-2932 | Colwood GR 8-3821

PLEDGE NOW... GIVE LATER!

Have a Part in Building VICTORIA'S UNIVERSITY

Residents of Greater Victoria will have an opportunity to contribute to the successful campaign now in progress. Other groups, professional, national, employee . . . are playing their part. Now the residents will enter the picture. You may pledge your gift over the next five years.

The Residential Canvass Will Take Place
Monday and Tuesday – April 25 and 26

REMEMBER!
Every dollar you give or pledge will be matched by an equal grant by the Provincial Government.

PLEDGE GENEROUSLY!

JOIN WITH THE MANY BUSINESS FIRMS AND INDIVIDUALS WHOSE CONTRIBUTIONS WILL BUILD THE UNIVERSITY OF VICTORIA

Storm Envelops Women Clerics

STOCKHOLM (AP)—Three women have recently stepped into pulpits of Sweden's Lutheran State Church amid a storm of criticism and episcopal threats of boycott.

The three, all unmarried, are the first women in Swedish history to be ordained priests.

The question whether to let women take priestly office has divided the Swedish state church into two camps, and has rocked relations between the church and the state.

Some bishops campaigned for a boycott of the first women priests, while others, including Archbishop Gunnar Hultgren of Upsala, the Primate of Sweden, have welcomed them into their dioceses. Still others have not made up their minds.

Those against women priests base their argument on the First Epistle of Paul to the Corinthians:

"Let women keep silence in the churches. I Cor. 14.24."

But the women priests have law on their side. The priestly offices were made available to them by an act of Parliament that went into effect on Jan. 1, 1959.

Chamber Seeking 'Voluntary' Unions

DAUPHIN, Man. (CP) — A resolution calling for the "return to voluntary unionism by a right-to-work law" was adopted unanimously Thursday by delegates attending the annual convention of the Manitoba Chamber of Commerce.

Older Than America

Small church in the Alps near Arosa, Switzerland, was built in 1488, four years before the discovery of America. Consecrated in 1493, it attracts many couples who want to be married in it. Arosa is often referred to as the most spectacular place in Switzerland.

Three Denominations Unite

Lutherans 'Heal' Breaches

MINNEAPOLIS (AP)—Lutheranism, organizationally the most divided branch of United States Christianity, today takes a major step toward healing some of the breaches.

Three denominations unite into one.

In colorful ceremonies, 1,000 representatives, of the American Lutheran Church, the Evangelical Lutheran Church and the United Evangelical Lutheran Church will seal their long-negotiated merger.

It is the first Lutheran Consolidation in the 20th century to combine bodies of different national backgrounds.

And it paces the field in a developing pattern of Lutheran unification that promises to bring 95 per cent of the 8,000,000 members of the religious faith into three large bodies within the next three years.

Today's union, in the planning stage for 12 years, forms a denomination of 2,250,000 Lutherans.

The new church takes its name, the American Lutheran Church, from one of its merging constituents.

Dr. Henry F. Schuh, of Columbus, Ohio, president of the old ALC, termed the union "a giant step toward the ultimate goal, one Lutheran church in America."

It joins Lutherans of German origin from the ALC, those of Norwegian background, from the ELC, and those of Danish background from the USLC.

Palsy Group Meets Monday

Cerebral Palsy Association of Lower Vancouver Island will hold its annual meeting at 8 p.m. Monday in the medical lecture room at Royal Jubilee Hospital. Speaker will be J. F. Dewhurst, executive director of the Greater Vancouver Palsy Clinic.

African Film Saturday

The sound film "Conquest of Darkness," dealing with the people and the problems of Africa, will be shown Saturday at 8 p.m. at the Salvation Army Citadel, 757 Pandora Avenue. Admission is free.

In City Churches Sunday

Clergyman from India To Preach, Show Slides

Several out-of-town ministers will be guest preachers in city churches this Sunday.

Rev. Kenneth A. Coleman of the diocese of Amritsar, India, will speak at the evening service at St. Peter's Church, Lake Hill, and will show color slides and discuss his work in India following the service.

Guest speaker at Central Baptist Church will be Dr. Samuel J. Mikolaski, pastor of the Ruth Morton Memorial Baptist Church in Vancouver. He will conduct both the morning and evening services.

Rev. J. R. Johns of Seattle will speak on "The Road to Spiritual Power" at the morning service and on "A Visit to Rome's Golden House" at the evening service at St. Andrew's Presbyterian Church.

One of the highlights of the centennial celebrations of St. Luke's Church will take place Sunday when Rt. Rev. T. Breenwood, Bishop of the Yukon, will preach at both services.

Bishop Greenwood was consecrated Bishop in Christ Church Cathedral in 1952. His diocese, which includes Whitehorse and Dawson City, covers 200,000 square miles.

Evening service at Metropolitan United Church will be taken by Command Chaplain Ivan Edwards, Pacific Coast, Royal Canadian Navy. A group of naval apprentices from HMCS Naden will be received into membership at the service.

A film, "A Day in the Life of Jonathan Mole" will be shown in the Assembly Hall at 8.45 p.m.

The 89th (Kinsmen) Squadron, Royal Canadian Air Cadets, under Squadron Leader E. A. McGowan, will attend the morning service at St. John's Anglican Church.

Services at Cordova Bay United will be conducted by members of the Women's Auxiliary under president, Mrs. W. G. Greig. Guest speaker will be Mrs. Olive Boorman of Metropolitan United, and music will be provided by soloist Mrs. John Smith and the junior choir.

THE VOICE OF ONE

By REV. DR. FRANK S. MORLEY

Who can find an honest "agnostic"? Agnostic comes from "the Unknown God" in Paul's speech at Athens. Luke says "the Athenians were always discussing something." Skilled sophists, they were experts at "discussting."

There is your agnostic. He escapes responsibility for doing anything but criticizes the way others do it. As Moody said, "I like my way of doing it better than your way of not doing it." Agnosticism is the shirker's refuge.

The Bible declares, "The fool has said in his heart there is no God." The writer means, "The lustful man doesn't want there to be a God." Augustine, Francis Thompson, and C. S. Lewis have pointed out their fear of faith lest it interfere with their way of living. As Aldous Huxley admitted, "I had a motive for not wanting the world to have a meaning."

Your agnostic boasts of superior intellect, disregarding the fact that the greatest intellects the world has known or knows are believers. Some proud fellows say, "I have too scientific a mind for Christianity." Yet Pascal, such a mathematical genius that at 16 he produced a treatise on conic sections, a work anticipating modern projective geometry, said that mathematics led him to Christ.

Testimonies from scientists are prolific. The scientist, Robert Millican, says that anyone who wants to count in our world must either get into an existing church or start a new one.

Mental Sweat Refused

In a bitter letter Dorothy Sayers complains that the agnostics are ignorant of what Christianity is. They refuse the mental sweat of understanding the creeds, quibbling over some difficult phrase, using the things they don't understand as an excuse for not accepting the things they do understand. How they would scoff at the freshman who refused to study science because he could not understand advanced science!

The agnostic also is eager to remain ignorant of what the church is doing. He never reads reports of church conferences or books like Laubach's, "The World Is Learning Compassion." Thus he can damn the church for what it isn't doing.

Because church members are imperfect he labels them as hypocrites, but he himself is a fine fellow because he doesn't try to be better. Like all Pharisees, he says "I am as good as those poor guys who go to church." He sneeringly refuses to become a member of the church "until it reforms." It doesn't occur to him that members of the church are those who are trying to be part of the reform themselves.

Alas for the agnostic, truth comes by experience. There are many arguments for faith; logic is for faith. But arguments convince no one. Will not demonstration convince them? Christianity answers the pragmatic test. It works. Who would not be proud of the testimony of Einstein to the church, of Will Durant, or that wondrous book of modern martyrs, "Dying We Live"? On the other hand, agnosticism doesn't work. Where there is no God, there can be no man. Agnosticism has been proved to be debilitating and tragic.

The final question is, however, "With whom do you want to stand?" For faith is a moral decision. In this world of mystery we stand with Christ.

ANGLICAN SERVICES

Christ Church Cathedral
Rockland and Quadra
The Very Rev. Brian Whittow, M.A., M.Ed., Dean and Rector
8.00 a.m.—Holy Communion
9.30 a.m.—Holy Communion
11.00 a.m.—Mattins
Sermon: The Dean
7.30 p.m.—Evensong
Sermon: The Rev Canon R. E. H. Howell
7.00 p.m.—Evensong, James Bay Hall
Sermon: The Rev. Canon S. J. Wickens
Church School at the Memorial Hall at 11 o'clock and at the James Bay Hall at 10 o'clock
Holy Communion:
Tuesday—11.00 a.m.
Thursday—7.15 a.m.
Mattins each week-day at 9.00 a.m.
Evensong each week-day at 5.15 p.m.

ST. JOHN'S
Quadra near Pandora
Rev Canon George Biddle, Rector
ADVANCE YOUR CLOCKS ONE HOUR
8.00 a.m.—Holy Communion
9.30 a.m.—Family Service and School
11 a.m.
Broadcast Service
(CKDA 1220)
The 89th (Kinsmen) Squadron Royal Canadian Air Cadets will attend this service.
7.10 p.m.—Organ Preludes
Frederick Chibb, B.A., Mus. Bac., F.R.C.O.
"Plymouth Suite" (complete) (Whitlock)
7.30 p.m.
"Christ Is Risen"
Preacher, Canon Biddle
The Scout groups, Guide groups and young W.A. groups will attend this service.
11.00 a.m.—Sunday Schools
Please bring in your Lenten folders

St. Peter's, Lake Hill
St. Peter's Road, near Quadra
Rev. K. M. King, Ph.D., Vicar
8.30 a.m.—Holy Communion
11 a.m.—Sunday Schools
11 a.m.
MATTINS, HOLY BAPTISM
7.30 p.m.—MISSIONARY SERVICE
Preacher:
Rev. Kenneth Coleman of India

ST. MARY'S
Elgin Road, Oak Bay
Rev. Canon Hywel J. Jones, L.Th., Rector
Holy Communion, 8.30 a.m.
Morning Prayer, 11 a.m.
Preacher, The Rector
Evensong, 7.00 p.m.
Preacher:
Rev. R. Mugford
Baby Creche, 11.00 a.m. in the Parish Hall
Sunday School—Seniors, 9.45 a.m.
Pre-Primary, Primary and Juniors, 11.00 a.m.
Thursday—Holy Communion, 10.30 a.m.

ST. PHILIP'S
Corner Neil and Eastdowne Streets
Holy Communion, 8.30 a.m.
Mattins and Sermon, 11.00 a.m.
Preacher, Rev. R. Mugford
Sunday School, 9.45 and 11.00 a.m.

ST. MATTHIAS'
Corner Richmond and Richardson
First Sunday after Easter
8.00 a.m.—Holy Communion
11.00 a.m.—Mattins—Family Service
7.30 p.m.—Evensong
The Rector at both services
Nursery facilities are available during the morning service
Sunday School
Main School, Bible Class and Primary Dept. cancelled
11.00 a.m.—Pre-Primary Dept.
Thursday
10.30 a.m.—Holy Communion
Rev. Angus Cameron of Lundavra, O.B.L., B.A.

S. George the Martyr
Cadboro Bay and Maynard Roads
Serving Queenswood, Ten Mile Point, Uplands and Cadboro Bay
PATRONAL FESTIVAL
8.00 a.m.—Holy Communion
The Church School
9.30 a.m.—Seniors and Juniors
11.00 a.m.—Kindergarten and Primary
Confirmation Classes
9.30 a.m.—Boys — 3 p.m.—Girls
11.00 a.m.—MATTINS
BISHOP MARTIN
7.15 p.m.—Organ Preludes
Gordon Britton
7.30 p.m.—CONFIRMATION
THE ARCHBISHOP
Holy Communion
Mon. (St. Mark) 10.30 a.m.; Tues. 7.30 a.m.; Thurs. (Intercessions) 10.30 a.m.
Rev. William Hills, Rector

ST. ALBAN'S CHURCH
Two Blocks North of Haultain On Belmont Ave.
8.00 a.m.—Holy Communion
10.00 a.m.—Sunday School
11.00 a.m.—Pre-Primary Classes
11.00 a.m.—Holy Communion
7.30 p.m.—Evensong
THE REV. F. W. HAYES

St. Barnabas' Church
Belmont and Begbie
(Mt. Tolmie Bus)
EASTER I
Low Sunday
8.00 a.m.—Holy Communion
10.15 and 11.45 a.m.—Sunday School
11.00 a.m.—Procession, Sung Mass and Sermon
7.30 p.m.—Solemn Evensong and Sermon
Tuesday, St. Mark (transferred) 7.30 a.m.
Wednesday and Friday, 9.30 a.m.
Thursday and Saturday, 7.30 a.m.
Rev. Canon T. Bailey, Rector

CHURCHES

EVANGELICAL FREE CHURCH
PARKDALE EVANGELICAL FREE CHURCH
3281 HARRIET RD.
SUNDAY SCHOOL 9.45 A.M.
SERVICES 11.15 A.M. 7 P.M.

CHURCH OF THE NAZARENE
FIRST CHURCH OF THE NAZARENE
Quadra St. and Kings Rd.
Pastor Rev. W. R. Alphart
9.45 a.m. Sunday school
Services, 11 a.m. and 7.30 p.m.

METHODIST
FREE METHODIST CHURCH
1620 Cook Street EV 3-1538
Pastor Rev. J. H. James
9.45 a.m.—Sunday School Hour
11 a.m.—Morning Worship
7.00 p.m.—Evening Worship

CHURCH OF GOD
COOK ST. HALL
1833 Cook Street
Lord's Day—
School for children, 2 p.m. Gospel service 7.30 p.m. All welcome.

SPIRITUALIST
First United Spiritualist Church
728 Courtney St.
Sunday, April 24, 7.15 p.m.
Lecture and Messages by Mr. Rene Harris
Subject, "Brotherhood of Man"
There will be an Easter tea at the home of Mrs. Hubbard, 331 Quebec St. Come and enjoy yourself on April 30, from 2 p.m. to 5 p.m. There will be raffles, a door prize and teacup reading.

LATTER DAY SAINTS
THE CHURCH OF JESUS CHRIST Latter Day Saints. EV 4-6214.

CHURCH OF CHRIST
CHURCH OF CHRIST
1820 Fernwood Road
Bible Study 10.30 a.m.
Communion, 11 a.m.
Gospel Service, 7.30 p.m.
Phone GR 9-3743.

GOSPEL HALLS AND CHAPELS
QUADRA BIBLE CHAPEL
Tolmie Avenue and Jackson Street
Sunday:
9.45 a.m.—Sunday school.
11.00 a.m.—Morning service, Mr. D. A. Burden.
12.00 noon—The Lord's Supper.
7.30 p.m.—Evening service, Mr. John Galliford.
Wednesday:
8.00 p.m.—Prayer and Bible study.
MILNES LANDING GOSPEL HALL
Sunday 6.45 p.m. The Family Hour. Speaker, Mr. Huron Sheppard, director of Camp Imadene.
Wednesday 7.30 p.m., Bible study.
VICTORIA GOSPEL HALL
938 Pandora Avenue
11.15 a.m.—Worship and Breaking of Bread.
9.30 a.m.—Sunday School.
7.30 p.m.—Gospel service, speaker Mr. John Russell.
8.00 p.m.—Tuesday Bible reading.
8.00 p.m.—Thursday prayer meeting.
8.00 p.m.—Friday Young People's service.

LUTHERAN
GOOD SHEPHERD LUTHERAN CHURCH
(U.L.C.A., Western Canada Synod)
English service and Sunday school, 11 a.m., St. Alban's Church, Ryan at Belmont. Rev. J. E. Bergbusch, D.D., Ph. EV 5-3151.
GRACE ENGLISH LUTHERAN CHURCH
1273 FORT STREET
Lorne I. Nadiger, pastor, phone church EV 3-5356. Res. EV 3-8573. Sunday school, 9.45 a.m.; morning worship 11. Visitors specially invited to attend.
HOPE LUTHERAN CHURCH
(Missouri Synod)
A church of "The Lutheran Hour" and "This Is the Life."
Chambers and Princess (off Cook)
Sunday school 10 a.m.; service 11
C. C. Janzow, pastor EV 3-5535

CHRISTADELPHIAN
CHRISTADELPHIAN Orange Hall, 728 Courtney Street. Sunday morning, 11 o'clock. Secretary, EV 4-8293

UNITED
ESQUIMALT UNITED CHURCH
Admirals Rd. at Lyall St.
Minister, Rev. G. Howard Turpin
Sacrament of the Lord's Supper 11 a.m. and 7.30 p.m.
VICTORIA WEST UNITED CHURCH
Raynor and Fullerton Avenues
Minister, Rev. N. L. Hughes
Services 11 a.m. and 7.30 p.m.

SALVATION ARMY
SALVATION ARMY
1245 Esquimalt Rd.
Free transportation is provided for shut-ins in the Esquimalt district who would like to attend the evening service. Please phone EV 3-6290 by Saturday evening of each week.

ST. LUKE'S CHURCH
CENTENNIAL YEAR
EASTER I
8.00 a.m.—Holy Communion
11.00 a.m.—Mattins
7.30 p.m.—Evensong
Preacher at both services:
The Rt. Rev. T. Greenwood, D.D., Bishop of the Yukon
Rector, Rev. T. D. B. Ragg, B.A., B.D.

THE SALVATION ARMY
757 Pandora
Saturday, 8.00 p.m.
Film—"Conquest of Darkness"
Sunday, 11 a.m. and 7.30 p.m.
Monday
COMMISSIONER E. DAVIES
London, England
2.00 p.m.—Women's Rally
8.00 p.m.—Public Meeting

CENTRAL BAPTIST
833 Pandora Ave. Rev. R. D. Holmes, B.Th., Pastor
We Preach Christ Crucified, Risen, and Coming Again
Sunday School for all ages at 9.45 a.m.
GUEST SPEAKER
DR. SAMUEL J. MIKOLASKI
M.A., B.D., D.Phil. (Oxon.)
Pastor of Ruth Morton Memorial Baptist Church, Vancouver
Services at 11 a.m. and 7.30 p.m.
The Friendly Church in the Heart of Victoria

FIRST BAPTIST CHURCH
Quadra at Mason Rev. G. R. Easter, B.A., B.Th., Pastor
J. E. Tunstall, Organist and Director of Music
Church Schools: Senior and Junior 9.45; Primary and Beginners, 11.00
11.00 a.m. "THE RADIANCE OF RELIGION"
7.30 p.m. "THE AFTER-GLOW"
6.45 p.m.—Young People's Meeting
Subject: "WHY I AM A BAPTIST"
THE CHURCH WHERE EVERYONE SINGS

CHRISTIAN AND MISSIONARY ALLIANCE CHURCH
1039 YATES ST. (near Cook) Rev. Theo. W. Chapman, Pastor
9.55 a.m.—Sunday School
Services—11 a.m. and 7 p.m.

ST. ANDREW'S PRESBYTERIAN CHURCH
Downtown—Douglas Street at Broughton
The Very Rev. J. L. W. McLean, C.D., M.A., D.D.
11 a.m. and 7.30 p.m.—Guest Preacher
REV. J. R. JOHNS, Ph.D., of Seattle
Organist, Choirmaster: C. C. Warren, L.R.S.M., A.T.C.M.
WE WELCOME VISITORS

Erskine Presbyterian Church
Harriet Road Service 10 a.m.
St. Paul's Presbyterian Church
Mary Street Service 11.30 a.m.
Preacher: Mr. R. MacMillan

KNOX PRESBYTERIAN CHURCH
Stanley Ave. and Pembroke St.
Service—11.30 a.m.
Sacrament of the Lord's Supper
REV. P. H. McALLISTER Officiating

Gorge Presbyterian Church
Tillicum Rd. at Walter St.
Morning Worship, 11 a.m.
Evening Worship, 7.00 p.m.
Minister, REV. J. C. BOYNE

Three Denominations Unite
Palsy Group Meets Monday
African Film Saturday
In City Churches Sunday
Clergyman from India To Preach, Show Slides
THE VOICE OF ONE
Mental Sweat Refused

CHRISTADELPHIAN HALL
Kings at Blanshard
Sunday School, 9.45 a.m.
Memorial Service, 11.00 a.m.
Public Address, 7.30 p.m.
Subject: "God Hath Spoken"
Speaker: A. Ormerod

OPEN DOOR SPIRITUALIST CHURCH
1009 Cook Street
11.00 a.m.—Rev. M. McBratney
7.30—"CONFIDENCE"
Rev. M. McBratney
Thursday, 8.00 p.m.—Healing and Clairvoyance

First United Church
Cor. Quadra and Balmoral Road
Ministers
Rev. A. I. Higgins, B.A., B.D.
Rev. C. Leighton Streight, B.A.
Rev. W. W. McPherson, M.A., D.D.
Directors of Music
Mr. and Mrs. J. Roberts Wood
11.00 a.m.
"THE A B C OF THE GOSPEL"
Rev. C. Leighton Streight, B.A.
Soloist, Allan Husband
7.30 p.m.
"HELL'S GATES OPENED"
Rev. A. I. Higgins, B.A., B.D.
COMING
May 1—Baccalaureate Service for the Royal Jubilee Hospital Nurses at 11.00 a.m.
May 1, Mother's Day—Family Service at 9.30 with the Junior Choir. Regular Service at 11.00 a.m. with the Senior Choir.
Evening Service at 7.30 p.m.
May 8—Friendship Night.
Visitors Cordially Welcome

METROPOLITAN UNITED CHURCH
Pandora at Quadra
Ministers:
Rev. F. E. H. James, B.A., B.D., D.D.
Rev. E. Laura Butler, B.A., S.T.B.
Rev. C. R. McGillivray, M.A.
Organist and Choirmaster:
Mr. Eric Boothroyd, A.R.C.T.
11 a.m.
Stewardship Sunday
"The Joy of Giving"
Preacher:
Dr. F. E. H. James
Soloist, Miss Margaret Thomson
Afternoon Visitation of the Congregation—1.30 - 5 o'clock
7.30 p.m.
"Softies Not Allowed!"
Preacher:
Rev. Ivan Edwards
Command Chaplain, Pacific Coast RCN
Confirmation of Youth
Soloist, Mrs. Jack Boorman.
9.45 and 11 a.m.—Church School and Nursery as usual
8.45 p.m.—The picture, "A Day in the Life of Jonathan Mole," will be shown in Assembly Hall.
WE WELCOME VISITORS

Centennial United Church
Gorge Road, near cor. of Douglas and Hillside
Minister, Rev. S. J. Parsons, D.D.
Director of Music:
Julian A. White, A.T.C.M.
Organist, Mrs. Margaret Wilmshurst
11.00 a.m.
"INTENDING AFTER EASTER"
Guest soloist, Marjorie Sturgeon
11.00 a.m.—Church School, Baby Creche, Nursery
Bring the whole family to Church
7.30 p.m.
NARAMATA TOUR TEAM
Hearing Aids Available
A friendly welcome awaits you

STEVENSON MEMORIAL BAPTIST CHURCH
1794 Townley Street
9.45 a.m.—Sunday School
11.00 a.m.
"JESUS CHRIST IS LORD"
7.30 p.m.—"PRIOR CLAIM"
Moody Institute of Science film
Pastor: Rev. S. H. Cassells

EMMANUEL BAPTIST CHURCH
Rev. Alvin C. Hamill, B.A., B.D., Minister
Music Director
Mrs. Isabelle Goodwin
Organist, Mr. Henry Pluym
Believers' Baptism
11 a.m.—"ENCOUNTERS WITH GOD:
(1) THE FATHERS OF MULTITUDES"
7.30 p.m.—"A NEW APPEARANCE AFTER EASTER"
Broadcast over CJVI

Oak Bay United Church
Mitchell at Granite
Minister:
Rev. Alexander Calder, B.A.
Organist, James Saunders
Choir Director: Mrs. V. Barclay
Two Morning Services, 9.30 and 11
Sermon, 9.30 and 11.00
"A FAITH THAT WORKS"
9.30—Senior Sunday School
11.00—Junior Sunday School

Fairfield United Church
Fairfield and Moss
Minister:
Rev. H. K. Johnston, B.A., D.D.
Director of Music:
Mr. Rodney Webster, A.R.C.T.
Sunday School
9.45 a.m.—Primary to Seniors
11.00 a.m.—Creche to Primary
Sermon Subjects
11.00 a.m.—"DISAPPOINTED?"
7.30 p.m.—" . . . THIS MAN!"

BELMONT AVE. UNITED
Pembroke and Belmont St.
Minister:
Rev. D. B. Sparling, B.A., B.D., D.D.
11.00 a.m.—
Naramata Guest Speakers
7.30 p.m.—"What Is In a Name?"
9.45 and 11.00 a.m.—Sunday School
11.00 a.m.—Nursery

Gordon United, Langford
Goldstream Avenue
Minister:
Rev. Gordon F. Dangerfield, B.A.
Sunday School, 11 a.m.
Service
"MAGNIFICENT REMINDERS"
"A Growing Church and a Friendly Church"

ST. AIDAN'S UNITED
Corner Cedar Hill Crossroad and Richmond
Rev. A. I. Avery
9.45 a.m.—Sunday School
11.00 a.m.—"TRINIDAD"
Rev. T. Jackson, B.A.
7.30 p.m.—"HOW TO PRAY"
8.30 p.m.—Youth Fireside

Cadboro Bay United
2681 Arbutus Road
Rev. E. F. Church
Sunday School, 10.30 a.m.
Church Service, 11.30 a.m.

OAKLANDS CHAPEL
9.30 a.m.
The Lord's Supper
11.15 a.m.—Family Bible Hour and Sunday School
7.30 p.m.—Evening Service
Speaker at both Services
MR. H. SUMMERS
Vancouver, B.C.
9.00 p.m.
Young People's Hour
Thursday, 7.30 p.m.—Women's Gospel Meeting
Speaker: Mrs. Thomson
Thursday, 8.00 p.m.
Prayer and Bible Study

First Church of Christ, Scientist
Chambers St. and Pandora Ave.
A Branch of The Mother Church The First Church of Christ Scientist in Boston, Massachusetts
SUNDAY SERVICES
11.00 a.m. and 7.30 p.m.
Subject:
"PROBATION AFTER DEATH"
Sunday School, 11.00 a.m.
Testimony Meeting
Wednesday, 8.00 p.m.
FREE PUBLIC READING ROOM AND LENDING LIBRARY
604 Broughton Street
ALL ARE WELCOME

Victoria's Historic Church
CHURCH OF OUR LORD
REFORMED EPISCOPAL
Humboldt and Blanshard Streets
J. Ingram Smith—Organist
9.30 a.m., Holy Communion
11 a.m.—Annual Service of Divine Worship
Young Women's Christian Association
Soloist: Marjorie Shipley
"Called to Be Saints"
Bishop D. Rankilor, D.D.
7.30 p.m.—Evensong
"When Loss Is Gain"
The Bishop
Visitors are cordially invited to attend all Services at this Historic Church

GLAD TIDINGS TABERNACLE
843 North Park St. Pentecostal Assemblies of Canada
Minister: Rev. Eric A. Horsey
9.45 a.m.—Sunday School Loyalty Campaign
11 a.m. and 7 p.m.
Rev. W. J. Howells
Dean of Men, B.C. Bible Institute
Eight Students From B.C. Bible Institute
Special singing and challenging testimonies
A Special Invitation Is Extended to You to Attend

VICTORIA TRUTH CENTRE
A NEW CREATIVE WAY OF LIFE
Based on the Truth Essence of Great Religions of the World
REV. EMMA M. SMILEY, Minister
11.00 a.m.—Children's Church of the Golden Key
11.00 a.m.—"THE GREEN LIGHT"
7.30 p.m.—"THERE IS ALWAYS A WAY"
Healing and Treatment Service Tuesdays, 3.00 p.m.
Wednesday, 8.00 p.m.—"REMEMBER THE SABBATH"
ALL WELCOME 1201 FORT STREET

TONIGHT—8 o'Clock
Faith Temple, 1416 Blanshard Street
YOUTH FOR CHRIST
FILM:
"MONKEY BUSINESS"
An honest look at Evolution. Don't miss it.
Everyone Welcome
BILL CRAIG'S FILM SERVICE

PUBLIC MEETING
Monday afternoon, April 25, 3 p.m.
Woodsworth Hall, 721 Courtney St.
Bible Study and Discussion
Radio broadcasts every Sunday 9.15 a.m., CJOR (600)

VICTORIA BRITISH-ISRAEL ASSOCIATION
TUESDAY, APRIL 26, 7.45 P.M.
NEWSTEAD HALL, 734 Fort St.
Meeting for Prayer — Praise — Thanksgiving
Join us in this important meeting

BEAUTIFUL THINGS NEED NOT BE COSTLY

Depend on Hayward's for a complete service within the means of every family.
Specializing in air shipments around the world
HAYWARD'S CHAPEL
734 BROUGHTON — EV 6-3505
The Hayward Family
Raymond Kalfus
Bruce M. Leyden (Formerly of Leyden Funeral Homes, Calgary)
Supervised Parking

De Gaulle to Unveil Cold War Strategy

WASHINGTON (UPI) — French President Charles de Gaulle, a key figure in allied planning for the May summit conference, was expected to unveil today some of his grand strategy for dealing with the perils of the cold war.

The 69-year-old French patriot, here for ultra-private discussions with President Eisenhower, has just conferred with Soviet Premier Nikita Khrushchev in Paris and British Prime Minister Harold Macmillan in London.

His aides said he could be expected to air at a National Press Club news conference his views on how to meet some of the critical issues dividing east and west—German reunification, Berlin's future and arms reduction.

The tall, austere French leader, dedicated to restoring the grandeur of his country, also may give some idea of how far he intends to push France's recently inaugurated nuclear weapons program.

The first item on de Gaulle's program today was a stroll with Eisenhower across Pennsylvania Avenue from the White House, to Lafayette Park, to place a floral tribute at the statue honoring the French nobleman who helped the American colonists in their rebellion against Britain.

★ ★ ★

Mme. de Gaulle Young-Looking

Tea Spilled in Lap Led to Happy Union

WASHINGTON (UPI)—Madame Charles de Gaulle, a remarkably young-looking grandmother of 59, met her famous husband when he spilled a cup of tea in her lap 40 years ago.

The couple met—or rather collided—in a tea room in Mme. de Gaulle's native French port town of Calais. The then Yvonne Vendroux, daughter of a prosperous diplomat and businessman, smiled. Five months later she married the young army captain.

As the first lady of France, she walks quietly and inconspicuously by the side of the towering French president.

She appeared almost shy yesterday as she received a bouquet of brilliant red roses from Mrs. Christian A. Herter, wife of the secretary of state, when she arrived with the general for a five-day visit.

Mme. de Gaulle, known as "Tante Yvonne," or Aunt Yvonne, is a woman of character. She stood staunchly by her husband during the rigors of his early army career, the 1940 fall of France, de Gaulle's world war exile in England and the stormy post-war period of French politics.

She might prefer the quiet life of the de Gaulle country house near Colombey-Les-Deux-Eglises. But she is a capable hostess in the president's official residence, the Elysee Palace in Paris, with a staff of 140 and an annual housekeeping budget of $140,000.

In a few weeks, Mme. de Gaulle will act as hostess to some of the world's most powerful leaders at the East-West summit conference opening in Paris May 16.

Motorcyclist Breaks Leg

Elderly motorcyclist John Carmichael, 76, of 569 Toronto Street, suffered a fractured leg yesterday afternoon when he lost control of his machine on Government near Humboldt. On-the-spot picture shows Mr. Carmichael's goggles flashing in the sun as Sgt. Jack Perry of city police assists injured man onto a stretcher. —(Colonist photo by Bud Kinsman.)

News in Brief

WASHINGTON—Pioneer V, the U.S. satellite, is near the 6,000,000-mile mark on its space journey.

★ ★ ★

SAN PABLO, Calif. — Two teenage girls robbed the cashier of $241 at a drive-in theatre showing Teenage Monster and Who Was That Lady? Lady?

★ ★ ★

VANCOUVER — Mrs. A. Fred Wilks of Vancouver has been named deputy chief commissioner for Canada for the Girl Guides' Association.

★ ★ ★

KNOXVILLE, Tenn. — A child bride at 13, Sue Carroll Thomas Tipton, now 14, has filed for divorce from Eddie Lee Tipton, 19.

★ ★ ★

WASHINGTON — The U.S. armed forces have started buying medicines abroad at prices well below those of U.S. drug firms.

★ ★ ★

LOS ANGELES—Tap water may someday operate the family automobile, say physicists A. M. Zarem and W. V. Wright.

★ ★ ★

NAIROBI—African Nationalist leader Tom Mboya has been refused permission to address a meeting because of "inflammatory" speeches he made abroad.

★ ★ ★

VANCOUVER — City prosecutor Peter Butler says the city is losing $200 a week to parking meter thieves equipped with keys.

★ ★ ★

CANTERBURY, England—Twenty young pilgrims ended a 125-mile trek from Winchester in the steps of Chaucer's Pilgrims.

★ ★ ★

VANCOUVER—Mrs. Florence Evans, colorful figure of the B.C. trade union world, has died of a heart attack.

★ ★ ★

VANCOUVER—Real Estate Board here says construction costs in the city increased between five and seven per cent during 1959 from 1958, entirely due to labor costs.

Wolves of Tuscany Battle Civilians

LEGHORN, Italy (UPI) — Italian riot police and soldiers used tear gas, gunfire and clubs yesterday to break up street battles between civilians and paratroopers of the "Wolves of Tuscany" battalion over local girls.

At least 46 persons were injured, including five by gunfire, during the clashes which raged into the early hours. Police arrested 150 civilians while Italian military police dealt with the paratroopers.

Authorities at the nearby U.S. army supply base put Leghorn off limits to American servicemen to avoid any possible entanglement in the girl trouble. Communist-governed Leghorn was the scene of bloody rioting by the Reds when the U.S. base was reactivated as a NATO facility after the Second World War.

Communist-led unions called members out for a one-hour strike to protest the paratroopers' conduct and police actions. But many workers ignored the time limit and activity in the port was tied up all morning.

Trouble between the paratroopers and civilians had been brewing for a week. Several soldiers were beaten by enraged youths for trying to pick up girls.

Serious fighting exploded when a group of paratroopers poured into the city from their nearby encampment and clashed with civilians.

Police Probe Cigarets In Church

City police are investigating a report that several persons, possibly juveniles, spent some time late Thursday night in First Baptist Church, 1600 Quadra Street.

Rev. G. R. Easter reported yesterday morning that cigaret butts and other rubbish were found in the church.

The front door was found open, but there was no sign of entry being forced.

Top-Flight Salesmen Here May 3

Two of North America's most successful salesmen—Joseph E. Burger and Cmdr. Edward Whitehead—will address an international gathering of salesmen in the Atlas Theatre at 8 p.m. May 3.

The rally, open to the public, is being sponsored by Victoria Sales Executives Club.

Cmdr. Whitehead is the bearded "man from Schweppes." Mr. Burger is considered a "salesman's salesman."

Wynne Shaw Studios

Local Dancers Sweep Festival

By BERT BINNY

Dancers from the Wynne Shaw Studios in Victoria have again distinguished themselves at the 1960 B.C. Dance Festival in Vancouver.

Over the first three days of competition, April 19, 20 and 21, they secured eight first places, eight seconds, four thirds, two second-class certificates and three thirds.

Among high marks obtained were 94 by Sharon Kirk and Heather Lawson in the senior tap doubles and 91 by an intermediate "A" modern musical line of 12. Both Miss Kirk and Lydia Watt were only a single point off first place in the Senior "B" ballet toe solo.

Junior ballet, soft shoe solo, Barbara Hallberg, 3rd place; Colleen DeCorte, 2nd-class certificate. Intermediate "A" novice tap solo, Karen McKenzie, 2nd place. Intermediate "A" modern musical solo, Maureen Lawson, 2nd place. Intermediate "B" modenrn musical solo, Judy Cameron, 2nd place. Senior modern musical solo, Virginia Lefever and Sharon Kirk, 3rd place with 90 points each.

Intermediate "A" modern musical jazz line, Tina Bacon, Susan Barr, Kristianne Collier, Anne Marie Droan, Sheralyn Carter, Marguerite Kerr, Julia Matson, Debbie Metcalfe, Wendy Morrow, Faye McConnell, Mary Tiergie, Margo Wade—1st with 91 points. Intermediate "A" soft shoe solo, Wendy Walker, 1st; Maureen Lawson, 2nd certificate. Intermediate "B" soft shoe solo, Susan Hemmings, 1st; Janet Davis, 2nd; Toni Adamson, 3rd certificate.

Intermediate "C" national group, Sandra Begg, Diane Roughey, Donna Cliff, Linda Lambie, Virginia Lefever, Adele Nicholson, 1st with 87 points. Intermediate "B" modern musical line, Toni Adamson, Sandra Boak, Debbie Bowes, Gail Brandon, Catherine Butler, Susan Hemmings, Maureen Lawson, Robin Lee, Teresa Mawle, Karen McKenzie, Wendy Walker, Wendy Watkins, Wendy Tebo, 3rd place. Intermediate "B" soft shoe group, "blue" ballet, Toni Adamson, Judy Cameron, Susan Hemmings, Wendy Tebo, 3rd certificate.

Intermediate "B" soft shoe group, "yellow" ballet, Toni Adamson, Sandra Boak, Debbie Bowes, Gail Brandon, Catherine Butler, Susan Hemmings, Irene King, Maureen Lawson, Robin Lee, Teresa Mawle, Karen McKenzie, Wendy Walker, Wendy Watkins, 1st place. Intermediate "B" soft shoe group, "red" ballet, Susan Barr, Daphne Borris, Joan Crawford, Ann Marie Droan, Jackalyn Fiddick, Diane Kerr, Marguerite Kerr, June Mann, Debbie Metcalfe, Margo Wade, 3rd certificate.

Senior modern musical line, "children," Toni Adamson, Judy Cameron, Janet Davis, Susan Hemmings, Irene King, Wendy Tebo; "scarecrows," Ann Mackinnon, Gina Hiscock, Sharon Kirk, Rosina Lane, Lovey Molody, Lydia Watt, 2nd place. Senior tap doubles, Sharon Kirk and Heather Lawson, 1st place with 94 points. Intermediate "A" pas de deux, Valerie Smith and Teddy Keays and Tina Bacon and Faye McConnell, 2nd place with 81 points. Senior tap line, Heather Lawson, Adele Nielson, Jill Pearson, 1st place with 80 points.

Intermediate "A" tap line, Paul Blakey, Dennis Flynn, Maureen Flynn, Patricia Flynn, Janice Hurdel, Lorraine Carter, Teddy Keays, 1st place with 84 points. Senior "B" toe solo, Sharon Kirk and Lydia Watt, 2nd place with 80 points each.

Veterans' Reunion

Numbers, Hair Thinner But Not Chevron Spirit

While the ranks and the hair may be getting thinner, and the waistlines mostly the reverse, the spirit that made the wearing of a red chevron at the start of the First World War has refused to fade with the years.

Last night about 60 veterans of the Canadian Expeditionary Force, and other Empire veterans who fought in France in 1914, attended their association's annual banquet at 725 Courtney.

The thinning lines were shown as the roll-call of units was sounded, but still present were members of the Old Contemptibles, Lord Strathcona's Horse, Alberta Dragoons, 1st, 2nd and 3rd Brigade artillery, Canadian Ammunition Column, Canadian Engineers.

With them too were men of the 3rd Battalion, Toronto; 4th Battalion, Central Ontario; 5th Battalion Western Cavalry; 6th Battalion, Fort Garry Horse; 7th Battalion of B.C.; 15th Battalion, 48th Highlanders; 16th Battalion Canadian Scottish; 8th Battalion, Little Black Devils; the Calgary Regiment; the 11th Battalion, Regina; the Canadian Army Service Corps and the Canadian Army Medical Corps.

Two guests were given a warm reception: Nursing Sisters Eleanor J. Parker and Murney Pugh, among the first to go overseas from this area.

Guest speaker was "new boy" Maj.-Gen. C. A. P. Murison, who had, according to president W. Berkeley Monteith, just joined up. Gen. Murison talked comparatively of the two wars, in both of which he served overseas.

Police Seek Chain-Smoker

VANCOUVER (CP) Vancouver police say they are wafching for a chain-smoking gambler carrying a .45-calibre automatic who jumped $5,000 bail in Seattle.

Police said George Louis Duell, alias George Dunn and Ralph Hite, 30, was arrested in Seattle on a charge of cashing a $4,000 stolen Western Union money order.

They said the FBI describe Duell as dangerous and said he was last reported heading for Vancouver.

Montreal 'Sure' Of World's Fair

QUEBEC (CP) — Provincial Commerce Minister Paul Beaulieu says he is certain Montreal will be named as host of a world's fair in 1967. The 23-member International Bureau of Expositions is to vote May 5 in Paris.

Cadillac

MODEL ILLUSTRATED: SIXTY-TWO CONVERTIBLE

A GENERAL MOTORS VALUE

Good Companions

Here indeed is the perfect partnership. On the car's part, unquestioning obedience, instant response to every command, however lightly delivered. And on your part, the pride and satisfaction that come with the knowledge that this is Cadillac, the very finest companion you could choose for your journey over the miles, over the years.

And on what a solid foundation your association with Cadillac is based. The choice of Cadillac is the choice of quality, made in the understanding that no other car can approach Cadillac in the rich rewards it confers on its happy owner.

Try Cadillac for your *own* sake. Feel the effortless surge with which Cadillac answers your call for response. Thrill to the way the miles melt before you, so silently, so smoothly that only the speedometer and the passing panorama let you know you are moving. Let yourself relax in the boundless luxury of this car of cars. Truly, a very few miles, a very few minutes at the wheel of Cadillac and you will be assured that here is the car with which you will be happy to share your motoring future. Visit your Cadillac dealer this very day. He is awaiting your call.

Visit Your Local Authorized Cadillac Dealer

CAD-5608

Morrison Chevrolet-Oldsmobile Ltd.

YATES STREET AT QUADRA **EV 3-1106**

VICTORIA OFFICE
TELEPHONE EV 3-4111

CLASSIFIED WANT ADS

DUNCAN BUREAU
TELEPHONE 1600, 1602

AFTER-HOUR TELEPHONES
11.30 p.m. to 8 a.m.
Circulation EV 3-0725
Sports EV 3-7000
Editorial EV 3-4509 or EV 3-8309

SUBSCRIPTION RATES
Wherever carrier service is maintained: $2.00 per month.
Single copy sales price: 10 cents daily, 14 cents Sunday.
By mail: Canada, Great Britain, Yukon Territory, one year, $18; six months $10.00; three months, $5.00; single month, $2.00. Australia, month, $2.50; U.S.A., month $2.00. Foreign, $3.00 per month.

Authorized as second-class mail, Post Office Department, Ottawa. Member of Audit Bureau of Circulations.

CLASSIFIED RATES
20c per line per day. 51c per line per three days. $1.06 per line per six days. $3.91 per line for one month (26 days). Above rates apply to consecutive insertions only. Sunday single insertions 22c per line. Contract rates on application. Minimum advertising, two lines.

Birth Notices: $1.25 per insertion.

Marriages, In Memorium Notices, Cards of Thanks, not exceeding 12 lines, $1.75 per insertion. Each additional line 17c daily.
Deaths, Funeral Notices, not exceeding 12 lines, $1.75 first insertion and $1.25 subsequent insertions. Each additional line 17c daily.

In the event of an error occurring the liability of Victoria Press Ltd. shall not exceed the charge for the space actually occupied by the item in question.

TERMS OF PUBLICATION
The Victoria Press Ltd. shall not be liable for non-insertion of any advertisement beyond the amount paid for such advertisement.
All claims on error in publication shall be made within 12 hours thereafter and if not made shall not be considered. No claim will be allowed for more than one incorrect insertion nor for errors not affecting the value of the advertisement.

All advertising copy will be subject to the approval of the Victoria Press Ltd., who reserve the right in its sole discretion to classify, reject or insert copy furnished.

DUNCAN BUREAU
30 Kenneth St.
Post Office Box 182
Telephone Duncan 1600 or 1602

Eastern Canada representative: FP PUBLICATIONS 320 Bay Street, Toronto, Ont.

United States representative: De CLERQUE SHANNON New York, Chicago, Detroit, Cleveland, Atlanta, San Francisco.

Replies to private box numbers may only be obtained from the downtown office of Victoria Press Ltd., at 1215 Broad Street, and at the Duncan bureau, 30 Kenneth Street.

1 BIRTHS

HARMON—Born to Mr. and Mrs. Robert T. Harmon, 3861 Douglas St. Victoria, at St. Joseph's Hospital, April 14, a son, Thomas Barclay, a brother for Wendy and Roberta. (Insured.)

HIGHSTED—Born to Mr. and Mrs. Carl J. Highsted, 2447 Camelot Road, at the Royal Jubilee Hospital on April 21, 1960, a son, 11 lbs. 5 ozs.

O'CONNOR—Born to Mr. and Mrs. J. C. O'Connor of 2814 Leigh Rd., at Royal Jubilee Hospital, April 22, 1960, a son, 8 lbs. 10½ ozs. Thanks to Dr. Archie Gray. (Insured.)

POITRAS—Born to Mr. and Mrs. George Poitras, 658 Admirals Rd., at the Royal Jubilee Hospital on April 21, 1960, a daughter, 8 lbs. 8½ ozs.

5 DEATHS AND FUNERALS

ALDHELM-WHITE — Suddenly on April 21, 1960, at the residence, 1284 Beach Drive, Oak Bay, Jane, beloved wife of Richard Aldhelm-White; born in Moose Jaw, Sask., and a resident of Victoria for many years. Besides her husband, she leaves one son, Richard; two brothers, Percy Ostrander in Saskatchewan and Chelsea Ostrander in Beverley Hills, Calif.
Funeral service in Hayward's Chapel on Monday, April 25, at 1.30 p.m., Rev. T. Bailey officiating. Committal service at Royal Oak Burial Park. Supervised parking adjoining chapel. (No flowers, by request.)

CORBETT—At St. Joseph's Hospital on April 21, 1960, Mrs. Ann Corbett; born in Llanbadarn, Wales, in January, 1872, and a resident of Victoria for 50 years. Survived by four daughters, Mrs. Margaret Pearmain of Vancouver, B.C., Mrs. Vera Whipple of Seattle, Wash., Mrs. Laurine Mader and Mrs. Lillian Harrison of Victoria, B.C.; 15 grandchildren and 16 great-grandchildren; also one sister, Mrs. James Miller of Selkirk, Manitoba, and nieces and nephews.
Private services for the immediate family will be held at the Sands Mortuary Limited, "Memorial Chapel of Chimes," Rev. A. C. Hamill officiating. Interment in Royal Oak Burial Park.

EMERSON—In Victoria on Wednesday, April 20, 1960, Mrs. Elsie Restrick Emerson of 3454 Cook St. She was born in England and has resided in Victoria for 36 years. She leaves four sons, Richard Winston Emerson, Millard Keith Emerson, Arthur Raymond Emerson, all of Victoria, and Ernest Harry Emerson of Duncan; a brother and two sisters in England; four grandchildren and six great-grandchildren.
Funeral services will be held on Monday, April 25 at 10.30 a.m. in Chaplin's Funeral Chapel. Interment in Royal Oak Burial Park.

GUNN—On April 22, 1960, in Victoria, B.C., Jeremiah D. Gunn of the Union Club.
The remains are entrusted to Hayward's Chapel. Funeral announcement later.

5 DEATHS AND FUNERALS

GEORGE — In Victoria, B.C., on April 19, 1960, Baby Jonathan George, age 5 months, beloved infant son of Mr. and Mrs. Bernard George of 1359 Craigflower Road. He leaves, besides his loving parents, his brother Robert, and sister Annie, and his grandparents, Mr. and Mrs. Robert Daniels and Mrs. Elizabeth George, at the family residence; also aunts and uncles.
Prayers will be offered by Rev. Father Lewis MacLellan in Our Lady Queen of Peace Church on Saturday, April 23, 1960 at 10.00 a.m. Arrangements by the Sands Mortuary Limited.

HARVEY—On April 19, 1960, in Chesterfield Hospital, Clifton, Bristol, Carolyn May Harvey of Clifton, Bristol, England, daughter of the late Dr. and Mrs. S. F. Tolmie, widow of the late Jack St. Clair Harvey; born in Victoria, survived by two daughters, Mrs. John Redfern (Anne) of Hull, England, Miss Jan Harvey of Bristol, and one son, John Tolmie of Cambridge; one sister, Mrs. L. R. Andrews of West Vancouver, B.C. Funeral services to be held on Monday, April 25, at Long Ashton Church, near Bristol. Cremation.

HENSON—In Victoria, B.C., on April 22, 1960, Mr. John (Jack) Henson, Sr., aged 80 years, born in Nottingham, England, and a resident of Victoria for the past 54 years; late residence, 3007 Admirals Road. He leaves his wife, Ellen, at home; five sons, William Henson, Jack Henson Jr., Samuel Henson, Oswald Henson and Robert Henson; three daughters, Mrs. G. Hodnett, Mrs. Dorothy Smith, and Mrs. Margaret Gardiner, all of Victoria; 23 grandchildren and one great-granddaughter.
Funeral services will be held in the Sands Mortuary Limited, "Memorial Chapel of Chimes," on Monday, April 25, 1960, at 1.00 p.m. Rev. J. A. Roberts officiating. Interment in the Hatley Memorial Gardens.

JOHNSON—Passed away in Vancouver on April 15, 1960, Mrs. Agnes Johnson, in her 88th year; predeceased by her husband, Mr. A. E. Johnson, both former residents of Victoria for many years. She is survived by a daughter, Mrs. Erne Franks (Eva), Vancouver, stepdaughter, Mrs. Grant Gunn, Vancouver; stepson, Alf. J. Johnson, Victoria; two sisters, Miss Jessie Richards, Victoria, and Mrs. Jean Dunn, Edinburgh, Scotland.
Private funeral service was held in Vancouver on Tuesday, April 19, followed by cremation.

LEITCH—In Victoria, B.C., on April 21, 1960, Miss Margaret Leitch of 866 Admirals Road; born in Scotland and a resident of Victoria for 36 years. She leaves a sister, Mrs. E. Young, at the residence, and a sister and brother in Scotland.
Funeral service in Hayward's Chapel on Monday, April 25 at 3.30 p.m., Rev. Dr. Ralph McDonald officiating. Committal service at Hatley Memorial Gardens. Supervised parking adjoining chapel.

PENNEY—In Victoria, B.C., on April 22, 1960, Mrs. Sarah Penney; born in Belfast, Ireland, and a resident of Victoria for the past 27 years, late residence 63 Gorge Road East. She leaves her sister, Mrs. Arthur (Elizabeth) Trotter, of Courtenay, B.C.; nieces and nephews. Mrs. Penney was predeceased by her husband, Joseph D. Penney, in October, 1944.
Funeral services will be held in the Sands Mortuary Limited, "Memorial Chapel of Chimes," on Tuesday, April 26, 1960, at 10.30 a.m. Rev. G. R. Easter officiating. Interment in Royal Oak Burial Park.

POTTS — At Sooke, B.C., on April 17, 1960, Mrs. Barbara Ann Potts, age 21 years; born in Quebec City, Quebec, and a resident of Sooke for the past 14 years. She leaves her husband, Kenneth Bradley Potts and son, David, at home; her mother and father, Mr. and Mrs. H. Lewis of Sooke, B.C., and one brother, Hilliard Lewis and one sister, Lenore Lewis of Sooke; also aunts and uncles.
Funeral services will be held in the Sands Funeral Chapel of Heather, Colwood, B.C. on Saturday, April 23, 1960, at 2.30 p.m., Chaplain W. L. Dalton officiating. Interment in Hatley Memorial Gardens.

9 IN MEMORIAM

WHITTAKER—In loving memory of my husband, Joseph Whittaker, who passed away April 22, 1959.
Nothing can ever take away,
The love a heart holds dear.
Fond memories linger every day,
Remembrance keep him dear.
—By his wife Mary.

10 FUNERAL DIRECTORS

Three Funeral Chapels dedicated to Thoughtful and Understanding Service.

SANDS MORTUARY LIMITED "Memorial Chapel of Chimes" Quadra Street at North Park Street Victoria, B.C. EV 3-7511

SANDS FUNERAL CHAPEL OF ROSES Fourth Street at Sidney Avenue Sidney, B.C. GR 5-2932

SANDS FUNERAL CHAPEL OF HEATHER Colwood Corners, Colwood, B.C. GR 8-3821

Thomson & Irving FUNERAL CHAPEL
Est. 1911. Formerly of Winnipeg
Dignified, Courteous Service at moderate Cost
PRE NEED AT NEED SHIPMENTS
1625 Quadra Street. Phone EV 4-2612

McCALL BROS.
"The Floral Funeral Chapel"
A background of dependability to exactly the service you would choose.
1400 VANCOUVER STREET EV 5-4465-66

HAYWARD'S B.C. FUNERAL CO. LTD.
ESTABLISHED 1867
The Hayward Family
Bruce M Levden, formerly of Calgary and Raymond Kaltus.
734 BROUGHTON ST. EV 6-3505

CHAPLIN'S FUNERAL CHAPEL
Kindness, Courtesy, Service
980 Quadra Street EV 4-5512

INDEX TO WANT AD HEADINGS

	Classification No.		Classification No.
Acreage for Sale and Wanted	156	Houses Wanted to Rent	134
Announcements	14	Houses for Sale	150
Apartments for Sale	152	In Memoriam	9
Auto Body Work and Painting	109	Listings Cancelled	149
Auto Repairs and Service	108	Listings Wanted	148
Auto Financing and Insurance	110	Livestock and Supplies	92
Bands, Musicians and Orchestras	32	Lost and Found	20
Bicycles and Motorcycles	66	Machinery	72
Births	1	Male Help Wanted	21
Boats and Marine	80	Male or Female Help Wanted	25
Building Supplies	61	Marriages	3
Burial Parks and Cemeteries	13	Miscellaneous for Sale	82
Business Opportunities	145	Miscellaneous Wanted	83
Business Personals	40	Miscellaneous to Rent	138
Business Services	36	Monumental	11
Cards of Thanks	8	Mortgage Loans	141
Cars for Sale	100	Moving and Hauling	115
Cars and Trucks Wanted	112	Musical Instruments	63
Chicks, Poultry, Hatching Eggs and Supplies	91	New Car Directory	99
Coming Events	15	Parts, Tires and Accessories	107
Commercial Properties	157	Personal Loans	140
Cottages and Campsites	117	Personals	39
Country Homes and Properties	151	Pets	90
Dancing	43	Professional Services	37
Deaths and Funerals	5	Property for Sale	154
Education	42	Property Wanted	155
Engagements	2	Room and Board	120
Exchange Real Estate	147	Rooms to Rent	121
Farms for Sale and Wanted	158	Rooms Wanted	122
Farm Implements	71	Salesmen and Agents	22
Female Help Wanted	26	Sewing Machines	68
Flats and Apartments to Rent, Furnished	128	Situations Wanted, Male	29
Flats and Apartments to Rent, Unfurnished	129	Situations Wanted, Female	30
Flats and Apartments Wanted	130	Situations Wanted, Male or Female	31
Florists	12	Stoves and Furnaces	67
Foreign Import and Sports Cars	101	Swaps	84
Fuel	60	Teachers Wanted	27
Funeral Directors	10	Timber	81
Furniture	62	Tools for Sale or Rent	73
Garden Supplies	74	Trade Schools	41
Halls, Stores and Offices to Rent	137	Trailers and Trailer Parks	111
Hotels	116	Trucks	106
Housekeeping Rooms to Rent	125	T.V., Radio, Sales and Service	64
Housekeeping Rooms Wanted	126	Vacation Guide and Summer Resorts	118
Houses to Rent, Furnished	132	Wanted to Borrow	142
Houses to Rent, Unfurnished	133	Wanted to Buy, Houses	159
		Wanted to Rent, Miscellaneous	135

MARY WORTH

11 MONUMENTAL

MORTIMER'S MONUMENTAL WORKS ESTABLISHED 1877 "The Finest in Craftsmanship" 633 David Street EV 3-6421

STEWART MONUMENTAL WORKS Ltd. Monuments since 1869. 1403 May Street. EV 4-3452.

VICTORIA MONUMENT LIMITED "Memorials of Distinction" 740 Finlayson at Douglas EV 2-5834

12 FLORISTS

BROWN'S FLOWERS FOR EVERY OCCASION EV 4-8612 EV 4-8521 NIGHTS

The POSY SHOP In The Yarrow Bldg. 623 FORT ST. EV 5-2475

BALLANTYNE'S EV 4-0555 One No.—3 Phones. Charge by Phone

13 CEMETERIES AND BURIAL PARKS

Royal Oak Burial Park MUNICIPALLY OWNED Plots from $85.00 to $115.00 Perpetual Care Included. For further information Phone GR 9-3213

14 ANNOUNCEMENTS

CASH FOR Furniture, Appliances & Household Effects Quality, Used or Antique
Maynard's Auction EV 4-5921 Night, EV 4-1763

HOLDERS OF THE WINNING tickets for the recent James Bay Cubs Group Committee Bazaar are as follows: No. 2700, grocery hamper, B. J. Dickson; No. 2638, lamp, E. Pomeroy; No. 6704, hooked rug, Bob Langstaff; No. 2628, hassock, Mrs. J. Bland; No. 2512, china, Mrs. Hosie. A special prize of a hand-knit Cub sweater was won by Mrs. Slade. Holders of the winning tickets should contact Mrs. Harold Ketchell, 224 Dallas Road.

PERSONAL
Loss of hearing is a personal thing but all the people who know you and love you, lose something too. They lose the fun and friendship of good conversation. Help yourself and help them by hearing well—the BELTONE way! Have a completely free hearing analysis by Humphrey Golby soon. Beltone Hearing Aids 222 Scollard Building. EV 5-3103

COACH LINES MYSTERY TRIPS ARE BACK AGAIN. Every Sunday and holiday from now on. The country, with its spring blossoms, is beautiful. Plan now! Leaves from Coach Lines Depot 1.30 p.m., returns at 5 p.m. Stop to buy tea. Adults $1.65, children 85c.

MEAGRE THE LITERARY FARE of one who keeps to a few authors. THE HAUNTED BOOKSHOP 845 Fort Street EV 2-1427

15 COMING EVENTS

BINGO EAGLES' HALL 751 View St. EVERY SAT. NIGHT GOOD PRIZES Progressive Jackpot 20 GAMES. FIRST CARD $1 EXTRAS 50c Proceeds in aid of Sports Activities under the Youth Guidance Comm.

BINGO ARMY, NAVY & AIR FORCE VETERANS' AUDITORIUM 1001 WHARF STREET SAT., APRIL 23, 8 P.M. 20 GAMES $1 2 JACKPOTS LARGE CASH PRIZES Extra Games, 4 for 25c All Proceeds to Veterans' Charities

KINSMEN GIANT 3 CAR BINGO Monday May 2nd Memorial Arena, 7.45 p.m. Tickets now at Eaton's. 14 games. $2.00.

BINGO For Benefit of Aged Pensioners No. 1 Saturday, April 23rd, 7.45 p.m. 20 GAMES $1 K. OF P. HALL Cormorant Street TWO JACKPOTS

MODERN DANCING (Modern, Latin, Viennese) Every Saturday, 9-12 CCF Hall, 3368 Douglas St. Gentlemen, $1; Ladies 50c Troubadours' Orchestra

EVERYONE IS GOING TO THE SOLARIUM MINSTREL SHOW, OAK BAY JR. HIGH AUDITORIUM, APRIL 21, 22, 23. CURTAIN 8.15. YOU'LL RAVE ABOUT THE GAGS, DANCERS AND CHORUS OF MORE THAN 50 VOICES. THE FIRST MUSICAL SHOW LIKE IT IN MANY YEARS. TICKETS AT EATON'S BOX OFFICE NOW, OR SOME AVAILABLE AT DOOR.

COACH LINES MYSTERY TRIPS ARE BACK AGAIN. Every Sunday and holiday from now on. The country, with its spring blossoms, is beautiful. Plan now! Leaves from Coach Lines Depot 1.30 p.m., returns at 5 p.m. Stop to buy tea. Adults $1.65, children 85c.

LUXTON HALL MODERN AND OLD-TIME DANCING SATURDAY NIGHTS. RODEO RASCALS ORCHESTRA. DANCING 9.30 P.M.

GREATER VICTORIA SCHOOLS orchestras annual concert May 11 at Victoria High School. Tickets available at all local music stores.

RUMMAGE SALE — APRIL 28, 8.30 a.m. Orange Hall, Courtney St. Sponsored by Victoria Girls' Drill Corps.

Phone EV 2-1556 for tickets to the SKYLIGHTERS IN HOLLAND dance at the Club Sirrocco, Sat., May 14, 8.30 p.m.

OLD-TIME DANCE, LAKE HILL Hall, tonight. Columbian orchestra.

20 LOST and FOUND

LOST—CROSS-BRED MALE TERrier pup. Child's pet. Brown and white. Answers to Pepper. Vicinity James Bay. EV 5-7317.

LOST—4 CARTONS FRASER VALley butter between Store and Govt. on Chatham or near area. Reward. EV 2-1412. EV 4-2469.

LOST — BLACK AND WHITE Spaniel puppy, 6 months, Gorge area, Thursday afternoon. Reward. Phone EV 5-7581

LOST — GROCERIES, PUT IN wrong car, 2000 Douglas St., Thursday. GR 8-2069.

LOST, LADY'S GRUEN CURVEX, April 14, in or near Strathcona Hotel. Reward. EV 5-6194.

LOST — EMERALD AND RHINEstone necklace, Monday, downtown area. Reward. EV 3-3338 after 5 p.m.

GREEN PRAM DINGHY, CADboro Bay area. EV 4-7549.

LOST — DIAMOND RING, THURSday. EV 2-7291 after 6 p.m.

LOST—BLACK AND TAN LONG-haired shepherd, male. GR 8-3422.

LOST—PAIR GLASSES. EV 2-6160.

21 MALE HELP WANTED

Display Man
Must be qualified in window and interior display. Will be required for intermediate department stores in Central Canada.
Salary open according to experience. Full company benefits. Excellent working conditions. Discount privileges.
APPLY—
Hudson's Bay Company
Bay Stores Western Division 4th Floor 1200 West Pender Vancouver, B.C.

FULLY QUALIFIED HEAD MEAT cutter required for large chain. Must be fully experienced and able to manage volume self-serve market. Union wage, M.S.A., group insurance, etc. Apply National Employment office, 1039 Johnson St., order No. M868.

NATIONAL FINANCE COMPANY requires an aggressive young man, banking or credit experience preferred. Full company benefits and opportunity for selected applicant. Full resume to Victoria Press, Box 1933.

LABORATORY ASSISTANT, AT least 1 year university. Apply in own handwriting for interview, giving full information including education, age, marital status and phone number to Victoria Press, Box 1919.

EXPERIENCED ACCOUNTANT, preferably with marina or ship repair background, required to take charge of complete set of books. Please reply in own handwriting stating qualifications, age, etc., to Victoria Press, Box 1927.

22 SALESMEN, AGENTS

RESPONSIBLE REPRESENTATIVE
Wanted to handle a steady year-round staple. We are seeking one man for one job. Age is secondary to application and ability. Top commissions. Sales guidance given. Leads supplied. Repeats credited. Here is a once-in-a-lifetime opportunity to establish your own business as an exclusive representative. Write today giving full details to Chas. D. Clarke, Sales Manager, Diamond Lamp Company Limited, 27 Alanson Street, Hamilton, Ontario

Distributor Wanted Male or Female
Humorous greeting cards. Samples sent on request. Cameo Greeting Cards, Suite 301, 600 Bay Street, Toronto, Ontario.

SALESMAN, HOME FURNISHINGS department of large store; must be experienced. Good working conditions, M.S.A. and group pension plan. An excellent opportunity to improve your present position. Apply in own writing stating age and experience to Victoria Press, Box 1938.

WANTED IMMEDIATELY — TWO blacktop salesmen, car essential. Phone for appointment, O.K. Paving. EV 5-1812.

25 MALE or FEMALE HELP WANTED

READ THE CLASSIFIED ADS carefully . . . the money you save may be your own.

COUPLE TO CARETAKE 16-SUITE apartment. Furnished suite supplied. Rent, $45. Victoria Press, Box 1940.

REDUCED RENT ON TWO-ROOM suite, ground floor, walking distance; in exchange for caretaking, furnished. Richardson St. EV 6-2704.

EXPERIENCED DISHWASHER, 3 to 11 p.m. shift. Colonial Inn, 270 Government. EV 4-7151.

26 FEMALE HELP WANTED

KEY PUNCH OPERATOR
Experienced Senior Key Punch Operator required by major lumber company to work at new IBM installation in Port Alberni on Vancouver Island. Salary dependent on ability and experience. Reply stating experience, marital status, age and education to Victoria Press, Box 1948.

WANTED—ELDERLY WOMAN TO do cooking and housework, 11 a.m. to 7 p.m., Monday to Friday inclusive. Family consists of working mother and two school-age children. Reply in own handwriting stating age and giving references and wages expected. Victoria Press, Box 1931.

CLERK-TYPIST REQUIRED BY lumber firm. Real aptitude with figures and good typing required. Salary will depend on experience and qualifications. Apply in writing, stating age, experience, marital status, phone number, to Victoria Press, Box 1945.

ASSISTANT MATRON REQUIRED for girls' private school, Vancouver, starting September. Apply in writing, stating age, qualifications, experience, and enclosing copies of testimonials, to Victoria Press, Box 1951.

WANTED — CAPABLE WOMAN, take complete charge of family. All modern conveniences. Live in or out. EV 2-1095.

26 FEMALE HELP WANTED

FEMALE HELP WANTED
COURSES ARE NOW AVAILABLE IN THE FOLLOWING TRADES:
Fighter Control Operator
Clerk Administrative
Air Force Policewoman
Supply Technician
Clerk Accounting
If you are single, 18 to 29 years inclusive with "Grade 9 education or better, call or see in person the
RCAF Career Counsellor
865 YATES STREET
PHONE: EV 5-1464

GOOD HOME AND REMUNERAtion, middle aged lady. Clean and capable, to take charge of home for working mother. Evenings and weekends free. References. Phone EV 2-2773 after 5 p.m. or during weekends.

WANTED — FAST TYPIST WITH shorthand, pleasing personality, able to meet people, non-smoker, office hours 9-5.30 p.m., 5-day week, excellent opportunity for the right person. Apply 1006 Douglas Street, mornings only.

EXPERIENCED INSURANCE stenographer. Fire and liability department, 5-day week. Salary commensurate with experience. Ideal working conditions. Brown Bros. Agencies Ltd., 1125 Blanshard St.

MATURE WOMAN FOR OUTSIDE sales work. Must be unencumbered, bondale and free to travel. No experience necessary; earn while you train. Car essential. Ph. EV 5-8766 for appointment.

RESIDENT REGISTERED NURSE required for September in boys' school on Vancouver Island. Apply stating qualifications, experience, age, etc., to Victoria Press, Box 1947.

HOUSEKEEPER REQUIRED IN modern home, own bathroom. Live in preferred. 2 children. GR 8-1041, 10 a.m. to 5 p.m.; EV 4-8791, after 5.30 p.m.

LADY WANTED TO BABY-SIT and light duties, 6 days week, approximately 4 hours day. Vicinity Faithful St. Phone EV 3-8472 before noon or after 4.30.

EXPERIENCED WAITRESS FOR Paul's Drive-In Restaurant. Must be able to work any shift. Apply between 12 and 4 p.m. 1800 Douglas Street.

WANTED EXPERIENCED COOK-general, to live in, 2 adults. References required. Reply Victoria Press, Box 1935.

GIRLS FOR COFFEE BAR, EXperience preferred. Apply Bar-X Creamery, 3458 Quadra, next door to Fyfe Cleaners.

WANTED — RELIABLE WOMAN, not over 50, to care for school-age children while mother works. University School district. EV 4-9985.

GENERAL OFFICE HELP. MUST be able to type. $30 a week. Give age, experience and references. Victoria Press, Box 1952.

LADY TO LOOK AFTER 2 BOYS, aged 4 and 5, while mother works. Royal Oak district preferred. Phone after 6. GR 9-5232.

FULL-TIME HOUSEKEEPER FOR 4 children and 1 adult. Mature woman, sleep in. $60 month. Ph. EV 2-7821.

EXPERIENCED HOUSEKEEPER wanted at once; 3 children, 2 school age. Live in, 1 child welcome. Ph. EV 4-9897 after 6 p.m.

WANTED IMMEDIATELY FOR semi-invalid gentleman, housekeeper, modern home conveniences. Call EV 2-0223.

BABY-SITTER TO LIVE IN OR out. Phone before 11.30 a.m., EV 5-6194.

EXPERIENCED WAITRESS, FULL and part-time. Astoria Cafe, 744 Yates.

GOOD HOME WITH 2 ADULTS IN exchange for light duties. Victoria Press, Box 416.

WANTED, SEPTEMBER, MATRON-housekeeper for residential girls' school. Victoria Press, Box 1941.

FULL - TIME CASHIER WITH knowledge of typing. Apply Eddy's Ladies Wear.

RESPONSIBLE WOMAN TO DO housekeeping and look after 4 children. Live in. GR 8-1686.

EXPERIENCED SECRETARY FOR law office; also part-time help required. Victoria Press, Box 415.

HOUSEKEEPER FOR ELDERLY couple. Live in. EV 5-5181.

WANTED — BABY-SITTER, DAYS. Belmont and Haultain. EV 6-1952.

MOTHER'S HELP, LIVE IN PREferred. Jubilee area. EV 2-8454.

27 TEACHERS WANTED

SCHOOL DISTRICT NO. 10 (ARROW LAKES)
Teachers will be required for both Elementary and Secondary positions commencing September, 1960. Salary scales are:
EB—$3,400 TO $5,400—10 INCREMENTS.
SB—$4,500 TO $7,400—10 INCREMENTS.
Please submit applications stating qualifications and enclosing copies of latest District Superintendent's reports to Box 189, Nakusp, B.C. Signed: E. B. Clark, Secretary-Treasurer.

TEACH IN CANADA'S NORTHLAND —Teachers interested in positions in federal schools in the Northwest Territories are invited to report for an interview with W. G. Booth and W. G. Devitt, chief superintendents of schools, Department of Northern Affairs and National Resources, at the Empress Hotel, April 26 (all day).

SECONDARY SCHOOL TEACHERS: Before accepting any teaching position in an Ontario secondary school you are advised to inquire if the position is professionally acceptable. Write or telegraph collect Ontario Secondary School Teachers' Federation, 194 Bloor Street West, Toronto 5, Ontario.

GYMNASTIC TEACHER REquired for girls' private school, Vancouver, starting September. Apply in writing, stating age, qualifications, experience, and enclosing copies of testimonials, to Victoria Press, Box 1960.

29 SITUATIONS WANTED MALE

SINGLE, 64 YEARS OF AGE, HAVing difficulty adjusting to retirement. Having sold home, hotel life unsatisfactory for still active man, with creative and supervisory ability. Have handled executive jobs. Hobbies horticulture and creative landscaping, etc. Have some money. Any suggestions or offers! Victoria Press, Box 1944.

QUALIFIED PLUMBER WANTS work. Reliable. GR 9-1206.

29 SITUATIONS WANTED MALE

ROTOVATING
Have your ground made ready for planting by a tractor. Fast, efficient service. Phone for rough estimate. Williams, EV 3-9395 anytime.

WANTED JOBS FOR NEEDY MEN Harbor Light Corps (THE SALVATION ARMY) EV 4-3396

ANY DIGGING, LAWN EDGING OR garden work. Guaranteed job. Reasonable. GR 7-1081.

CARPENTER—HOME REPAIR, ALteration. Work guaranteed. Phone EV 3-7286.

GARDEN WORK, CLEANING, painting. Very reasonable. Call EV 5-7629.

DUTCH GARDENER FOR ALL work. Fences, sidewalks, everything. EV 3-1870.

COMPLETE TRACTOR SERVICE, rotovate, plow, brush clearing, etc.; anything, anytime. GR 4-2149.

CARPENTER WORK, CABINETS, alterations, power tools. Reasonable. GR 9-1558.

GOOD WORKMAN WANTS ANY kind of job. EV 4-9737. Mr. Puskas.

OLD COUNTRY PAINTER — ALL paint work, stucco, roofs. GR 8-4382.

MAN DESIRES GARDENING, LAbor $1.25 hour. EV 5-5107.

C AND C ROTOVATING Working man's prices. EV 5-3591

AUTO MECHANIC WANTS REPAIR work. GR 4-1819.

REASONABLE GARDENING, ETC. EV 4-3586.

EXPERIENCED BREAD AND pastry baker wants job. EV 2-3734.

PAINTING—YOU SUPPLY PAINT, Archie does the job. EV 5-0306.

30 SITUATIONS WANTED FEMALE

LADY WITH DAUGHTER AGE 6 would like to share or housekeep home with another lady, arthritic or older person. Good cook and homemaker. Good references. Victoria Press, Box 1922.

LADY WISHES WORK AS COMpanion or baby-sitter, 3 afternoons or evenings a week. Victoria Press, Box 1956.

OFFICE ASSISTANTS (V.I.), PH. EV 3-6021 for part-time office help, stenos, clerks, machine operators. J. R. Pipes, Mgr.

ALL TYPES OF FLOORS EXpertly cleaned, waxed and polished by machine. Homes our specialty. Gregg's, Est. 1920. EV 4-5023.

WIDOW, 61, GERMAN DESCENT, as companion housekeeper for lady in exchange for room, board and remuneration. EV 2-8001.

HOUSEKEEPER - COMPANION, congenial, active, good cook, seeks nice country home with adults. Prefer waterfront. EV 4-9625.

EXP. DICTAPHONE-TYPIST REquires job immediately. Any type of work considered. Victoria Press, Box 1936.

CARE SMALL CHILDREN. LARGE fenced yard. Reasonable. Day, week or month. EV 4-1502.

RELIABLE HOUSECLEANERS. Walls, floors, ceilings, etc. No job too difficult. GR 9-1306.

EXPERIENCED SALESLADY, magazine, coffee bar, gift stores or what offers? References. EV 3-6976

DAILY CHILD CARE, MY HOME, Oak Bay. Fenced garden. Phone EV 5-2295.

WILL CARE FOR BABY WHILE mother works, my home of yours, Victoria West. EV 3-4101.

DAILY CHILD CARE, MY HOME, 2 meals. Fairfield. EV 5-2872.

TWO RELIABLE BABY-SITTERS. EV 3-0159 and EV 3-1689. Adults.

CHILD CARE, MY HOME, ROYAL Oak. GR 4-1602.

RELIABLE CHILD CARE, MY home, day, week, month. EV 3-8378.

RELIABLE BABY-SITTER, PH. EV 2-2377.

3 DUTCH GIRLS WOULD LIKE housework. Not live in. EV 3-8040.

36 BUSINESS SERVICES

ASPHALT PAVING

O.K. PAVING FREE ESTIMATES—EASY TERMS 760 Topaz EV 5-1812

PHONE FOR FREE ESTIMATES on driveway, parking lots and roads. All work guaranteed. LARGE OR SMALL WE DO THEM ALL Hub City Paving and Construction Ltd. 360 Bay St. EV 5-7911

BLASTING

GILLESPIE BLASTING, EXCAVAtions, etc. GR 7-2086.

BRICKLAYERS

ALL TYPES OF MASONRY WORK. H. A. (Sandy) Ormiston. EV 4-6777.

BARBER SHOPS

PLAZA BARBER SHOP Shelbourne Shopping Centre

BULLDOZERS

BULLDOZING AND CLEARING, road grading and backfilling. The right machine for every job. JOHN D. KISSINGER JR. EV 3-8425 Days EV 2-3947 Nights

J. HENSON — BULLDOZING, loading and back hoe. GR 9-4234 or EV 5-0609.

BOB SOUTHWELL, BULLDOZING. Free Estimates. EV 5-1132.

CARPENTERS

DO IT NOW! CARPORTS, CABINets, stairs, cement steps, sidewalks, extra rooms and closets in basement. For suggestions and ideas, phone EV 4-3486.

BUILD, REPAIR ANYTHING, ALterations, finishing, cabinet work, foundations levelled, jacked up, repaired. Hour or contract. EV 2-4644.

HOMES, ALTERATIONS, CABINET work, to your requirements. Estimates. 20 yrs. experience. Phone GR 7-6510.

HOME REPAIRS, ALTERATIONS, additions, gutters, fencing. No job too small. Phone EV 2-0187.

CARPENTER REPAIRS, ALTERAtions, gutters, stairs, tile and cement. H. Pistell. EV 2-8602.

CARPETS AND LINOLEUM

HOURIGAN'S CARPET & LINO. Supplied and installed. Estimates free. 715 Pandora. EV 6-2401.

V.I. FLOOR CENTRE LTD. FREE estimates. EV 4-7314.

CEMENT

DRAIN TILE, SEWER WORK Guaranteed. Cement Contractors LOWE, POLITANO & BIRKETT GR 9-5188, EV 4-8306, GR 9-2865

FARMER CONSTRUCTION LTD. GUARANTEED CONCRETE WORK, ROCK BLASTING, SEWERS AND DRAINS, ETC. PHONE EV 4-0511.

36 BUSINESS SERVICES

H. A. VANDERBYL, CEMENT AND terrazzo tile contractor. Phone GR 9-4241.

OLD COUNTRY CEMENT CONtractor, cement stone work. Reasonable price. GR 9-4657.

STEPS AND SIDEWALKS Specialists. EV 4-3486.

CHIMNEY REPAIRING

CHIMNEY SWEEPING $3.50 AND UP — EV 5-4747

CLEAN-UP SERVICE

WE CAN HAUL IT CHEAPER than you. Pacific Clean Up Service. Very reasonable. Night or day. EV 4-4360.

BEER BOTTLES AND METALS bought. Rubbish cleaned up. Island Junk. EV 3-0343.

GENERAL HAULING CLEAN UP and rotovating done, reasonable. Ph. EV 4-7768.

RUBBISH HAULED, BASEMENTS cleaned. EV 4-6718 after 5 p.m.

BASMT. YD CLEAN-UP, CHEAP. Need work urgently. EV 4-1755.

CONTRACTORS

MODERNIZE YOUR HOME With Stucco
Also old stucco resurfaced like new. Call Frank's complete home-modernizing service for free estimates and financial arrangements. Work guaranteed. EV 3-7642.

GILMOUR CONST. REPAIR DEPT. Rumpus Rooms, Additions, Cement Work, General Repairs. IMMEDIATE ATTENTION. Anytime, EV 4-3486 or GR 7-1606

A. J. BARR LTD. HOUSE REPAIRS, DRAINS, DRIVEWAYS, EXCAVATING ROCK BLASTING $1,000 Job Costs $34 per month GR 9-2581. GR 9-1440

Farmer Construction Repair Department. EV 4-0511. Prompt Service.

G. H. WHEATON LTD. Repairs. Alterations. EV 2-2198

Flett Construction New home and repairs. EV 5-0157.

PLASTER, STUCCO AND REPAIRS. Also waterproofing and stucco painting of all types of stucco, cement and masonry. GR 9-3727. Roy Duckmanton.

BUILDING CONTRACTOR. FREE estimates given on housing, altering or repairing. Phone EV 6-2764.

NEW WORK, REPAIRS, BRICK, stone, slate, ceramic tile, drains, etc. Sam Henson GR 9-3823.

ROOF FRAMING, HOUSE FRAMing, finishing, alterations, repairs. Dan, EV 5-1257.

HOME BUILDING REPAIRS, H. E. Fowler and Sons Ltd. EV 5-2496.

ELECTRICAL CONTRACTORS

FREE ESTIMATES Complete wiring installation. Older houses rewired. J. McCoy. Phone GR 9-5931.

C. SMITH, ELECTRICAL CONtracting, wiring, new and old homes and appliances. EV 2-9487.

COMPLETE HOME WIRING OR extra outlets; working man's prices. No job too small. Rogers, EV 5-0661.

NORM ELLIS, COMPLETE WIRing service. Day or night. EV 2-9752.

FLOORING AND FLOOR SANDING

ALL TYPES OF FLOORS EXpertly cleaned, waxed and polished by machines. Homes our specialty. Gregg's, established 1920. EV 4-5023.

M. & M. FLOOR CO. LTD. FLOOR laying, sanding, finishing. Free estimates. EV 4-0403, GR 9-2053.

V.I. FLOOR CENTRE LTD. FREE estimates. EV 4-7314

FURRIERS

FREE FUR STORAGE if brought in for cleaning and repairs to 1545 Fort Street. Wilkes Furriers Ltd., EV 3-8225.

GUTTER CLEANING

GUTTERS DOWNPIPES Cleaned, Repaired and Renewed EV 3-3915 MODEL SHEET METAL 2010 DOUGLAS STREET

GUTTERS CLEANED, RENEWED. Steps, fencing, alterations. EV 2-0773, EV 6-1711.

HAIRDRESSERS

PRIMROSE BEAUTY SALON 215 Scollard Bldg. EV 3-5331 Hair Coloring Experts

GEORGE'S BEAUTY SALON Artistic Hair Stylist 747 Pandora EV 2-4641

TYRRELL'S BEAUTY SALON Hair Styling Specialists 609 Courtney Street EV 3-6831

Fountain of Beauty Hairstyling, waving, tinting COLWOOD PLAZA GR 8-4322

MARGO BEAUTY STUDIO GR 7-3722 Shelbourne Plaza

HALF PRICE PERMS. NEW RAY Beauty. 920 Pandora. EV 4-3644.

FRANCOIS, The Hair Stylist 911 Douglas EV 5-2721

DOMINION HAIRDRESSING Salon, Dominion Hotel. EV 4-4156.

LANDSCAPING

LANDSCAPE GARDENER Erling Carlsen Lawns - Plants - Rockwork Phone EV 3-6483

Barker Landscaping FREE ESTIMATES EV 2-8323

LANDSCAPING, LAWNS, ROCK work, etc. Molholm. EV 2-0237.

SELL . . . BUY . . . RENT . . . Hire—you can do it faster with a Classified Ad.

PAINTERS and DECORATORS

Island Decorators PAINTERS PAPERHANGERS SPRAY PAINTING CONVENIENT TIME PAYMENTS Phones: DAY EV 3-9059 NIGHT EV 2-1479

HAVE YOUR WORK DONE NOW. Spring is painting and repair time. Painting inside and out. Stucco and roof repairs. Steps built or repaired. Gutters cleaned and repaired. Verandas jacked up. Phone anytime. EV 2-1369.

MAY I BE OF SERVICE TO YOU? Paperhanging, painting, repairs, etc. Special spring rates. Guaranteed, clean, fast, efficient. Tommy Harker. EV 3-8773.

WEBB & SON EV 4-6827. Paperhanging, painting. Quick, clean, reliable. First-class workmanship. Thirty years' experience Victoria. Terms if desired.

$10 UP — ROOMS PAPERED OR painted. Stucco painting. D. Smythe, EV 2-3837.

36 BUSINESS SERVICES

GREGG'S PAINT WASHING DEPT. Kitchen, bathrooms, etc. 35 years' experience. EV 4-5023. Estimates.

PAINTING AND DECORATING. Reasonable rates, satisfaction guaranteed. EV 6-2390

C. T. LONGMAN DECORATORS, painting, spraying, paperhanging. Free estimates. Phone EV 6-2813

G. DAVIDSON, PAINTING, QUICK service. $10 a room up. EV 3-2773.

JIM SAUNDERS, PAINTING AND DECORATING. GR 7-2174.

EXTERIOR AND INTERIOR PAINTing, low rates. EV 2-4738.

INTERIOR, EXTERIOR PAINTING. Free estimates. EV 3-0904, after 6.

PHOTO ENGRAVING

PHOTO ENGRAVING Half Tone, Line and Color, Engraving Commercial Art ISLAND ENGRAVERS 649 Pembroke. Just Below Douglas Phone EV 2-8831

PLASTERERS

ALL TYPES OF PLASTER AND stucco work done. Fred Allen. GR 9-2913.

PLUMBING AND HEATING

PITT & HOLT LTD. J. WELHAM, Prop. Plumbing, heating, installations, furnace repairs, sheet metal work, oil burners and appliances. Financed under home improvement plan. 602 Esquimalt Rd. EV 3-7413

W. A. WILKINSON PLUMBING service. New work, repairs. Free estimates. 2543 Scott St. EV 5-4732

S. H. BROWN, REG. PLUMBER. Specializing in repairs, remodelling. Reasonable. 24-Hour. GR 9-5641.

ROOFING AND INSULATION

Parker Johnston Ltd. 1314 BROAD ST. EV 2-9181 Roofing, Insulation at its very BEST. Over 40 years combined experience to stand the TEST.

VICTORIA ROOFING AND INSULATION COMPANY 917 FORT EV 2-2331 EVENINGS EV 4-4819

ROOFING, SIDING, INSULATION, ROOF AND GUTTER REPAIRS. CAPITAL CITY ROOFING 1920 OAK BAY EV 3-5911

SAW AND LAWN MOWER SALES AND SERVICE

ENJOY A REED SHARP TOOL COOK AND VIEW EV 3-8324

LOU'S LAWN MOWER SERVICE. Keys Cut. General Sharpening. EV 5-2714. 642 Cormorant

DAVE'S LAWNMOWER SHOP 943 Kings EV 5-0144

TREE SERVICE

SCIENTIFIC PRUNING, SPRAYing, fruit and shade trees, trees felled. Chemical spraying, brush, grass, weeds. Chas. A. Cowie. Tree Surgeons Ltd. (Licenced and insured). EV 2-1676; eves. EV 3-1668.

DON'T FORGET! A FREE ESTImate from Capital City Tree Experts. EV 3-6452, EV 3-1605.

TREES PRUNED, TOPPED OR removed expertly. EV 2-3510.

VACUUM CLEANERS

SINGER VACUUM CLEANERS Singer Sewing Centre 726 Yates St. Phone EV 3-6513

BEST PRICES AND TRADES. LET us quote. Hoover Co. EV 3-8433.

WASHING MACHINES

KER ELECTRIC, AUTHORIZED Beatty Service. 1119 Fort. EV 3-3425

37 PROFESSIONAL SERVICES

ACCOUNTING

ACCOUNTING, BOOKKEEPING services for small businesses. Income tax. Weekly, monthly, part-time. Reasonable. EV 3-3055.

INCOME TAX SERVICE, ACcounting. 722 View St. EV 6-1533.

BOOKKEEPING, ACCOUNTING, income tax. EV 3-9788.

CHIROPRACTIC

GEORGE H. McLEAN, D.C. CHIROPRACTOR 884 Fort St., corner of Quadra. Office, EV 5-0923; Res., EV 5-0585

PRIVATE DETECTIVES

VICTORIA'S OLDEST LICENSED and bonded private detectives. NATIONAL INVESTIGATION AGENCY LTD. Advice Free and Strictly Confidential 24-Hour Service EV 4-2814

RESEARCH SERVICE LTD. 650A Yates EV 3-8323 24 Hours

39 PERSONALS

ALCOHOLICS ANONYMOUS Have you a drinking problem? If you have a sincere desire to stop drinking phone EV 3-0415 or write Box No. 1, Victoria, B.C.

LEAVING MONDAY, APRIL 25, for the Yukon. Room for one or two. EV 4-7825.

LOOKING FOR SOMEONE TRAVelling to Calgary between 1st and 4th May. Share expenses. EV 4-9664.

40 BUSINESS PERSONALS

BLESSED BE THE BRIDE
The sun shines on . . . and it shines most happily on the gal who has chosen every detail of her trousseau with foresight and care . . . with plenty of nylons, lingerie, skirts, sweaters, blouses, backbone of every woman's wardrobe.
KAROLYN'S STYLE SHOPPE In the Estevan Shopping Centre

COFFEE MAKERS RENTALS — SALES — SERVICE CAIRO COFFEE SHOP 1708 Douglas (opp. Hudson's Bay)

BIRKS JEWELLERS SILVERSMITHS Jewellery and silverware skilfully repaired or made over by Birks craftsmen. Silverware repaired and replated. All watch repairing done in our shop and guaranteed for one year. Pearls and beads restrung. Diamonds and precious stone jewellery sold on consignment. Estimates gladly given without obligation. 706 YATES ST. EV 2-4241

ROCKHOUND SHOP Lapidary machinery, slabbing, polishing, tumbling, jewelry, findings, grits, polishing powders, agates, etc. Mr. Scanlon, 1385 Hillside. EV 6-2032.

TOBACCO ELIMINATOR — SCIENtific guaranteed remedy for cigarette addiction. Free authoritative medical opinion supplied. Write C. W. K. Pharmacal Corp Ltd., Box 88, Station B, Hamilton, Ont.

ORDERS TAKEN FOR HIGHEST quality English toupees and wigs. One natural white toupee on hand. Hilda Beauty Shop. EV 3-0722.

VICTORIA FLYING CLUB Flying training our specialty. Box 549 or Opp. T.C.A. Airport Terminal.

FUR REPAIR SERVICE Remodel, repairs. Call, delivery Paul, 205 Beach Drive. EV 2-3580

YOUR DOUBLE - BREASTED SUIT can be made single-breasted. See Morisse, 2630 Douglas. EV 3-2038.

BARGAIN BUYS Draperies, staples, babies' wear. 658 Cormorant (Opp City Hall)

C. B. SOBERG, WATCHMAKER. McEwen's Fort and Douglas.

LA BARR'S FOR BRASSIERE AND girdle fittings. 732 Fort. EV 2-3932.

FYFE CLEANERS 3460 Quadra EV 4-2214, EV 4-6519

J. COOPER, TAILOR, ALTERAtions, repairs. 635 Fort. EV 3-4683

FOR RESULTS USE CLASSIFIED ADS

41 TRADE SCHOOLS

DIESEL HEAVY EQUIPMENT
Trained men are needed for all types of jobs in the tractor and equipment industry. If you are mechanically inclined and are not making better than $90 per week, or you don't have job security, you owe it to yourself to write for free facts, without obligation, about this training.
TRACTOR TRAINING SERVICE, LTD. Toronto 18, Ontario
Reply Victoria Press, Box 1905

42 EDUCATION

High School At Home In your spare time. Prepare for business or college. FREE BOOKLET AMERICAN SCHOOL 5560 KINGS RD. VANCOUVER 8 PHONE CA 4-9930

GOOSEY GANDER Kindergarten and Nursery School. 3536 Telegraph Bay Rd. GR 7-3731. Transportation.

EXPERIENCED COACHING IN all high school mathematics. Ph. EV 4-9469 after 5 p.m.

INDIVIDUAL COACHING IN HIGH school math. EV 5-4778.

43 DANCING

ACADEMY BALLROOM DANCING. Classes, private lessons. Senior, teen-age, junior. 1012 Douglas. EV 3-1643

EILEEN'S SCHOOL OF DANCING. Ballet, tap, baton twirling. Baby class. 749 Broughton. Res. EV 3-8247.

60 FUEL

COAL

ORDER NOW KILN-DRY KINDLING $8 CD.; $12 1½ CDS. PLANER ENDS $7 PER CD.; $10 1½ CDS. 12 SACKS DRY KINDLING DEL. IN BASEMENT, $5

SPRING COAL SPECIAL ¾-TON VICTORY EGG 12 SACKS KINDLING $14.50 DELIVERED

Pres-to-Logs and Packaged Coal now available for pick-up service at our new location, 2333 Government Street, yard entrance on Douglas Street (next to the Dairy Queen).
HARKNETT FUEL LTD. EV 4-2647 — EV 4-9381 2333 GOVERNMENT

SUMMER DISCOUNTS ENSURE BIG SAVINGS NOW! COAL THAT LASTS—HIGH HEAT Galt, Midland, Commander, Comox Economy Furnace Blend, Canmore Briquets, Brix-Mix Special Stoker Blend.
PRES-TO-LOGS, $19 UNIT STOVE AND FURNACE OIL
Richard Hall & Sons Ltd. Service Since 1882 746 Fort Street Tel EV 4-1431

WOOD AND SAWDUST

HALF PRICE LIMITED TIME ONLY SAWMILL ON EXTRA SHIFT DRYLAND WOOD Stove-length block and slab. Easy to split. No cedar whatever. Clean and ready to burn. Good for kitchen, heater, furnace and fireplace. NO SAWDUST OR RUBBISH 2½ CORDS $7.95 5 CORDS $14.75 DRYLAND SAWDUST CLEANED AND SCREENED 2 UNITS, BLOWER $10 STOCK UP NOW AND SAVE IMMEDIATE DAYTIME DELIVERY WHOLESALE FUEL EV 5-7611

WOOD—FIR—WOOD TRUCKED FROM UP-ISLAND 12" Large Slabs and Blocks Guaranteed All Fir and Clean. 3½ CORDS $11.95 5 CORDS $21.95 FIR SAWDUST Double Screened, Guaranteed All Fir. By Blower and Bulk PLANER ENDS 1 CORD $7.00 FERTILIZER SAWDUST 2 UNITS $6.00 AND SHAVINGS 2 UNITS $6.00 BEST FUEL CO. Phone EV 4-5524

WOOD AND SAWDUST SALE 100% DRY COARSE FIR UP-ISLAND SAWDUST 4.75 PER UNIT BLOWN IMMEDIATE DELIVERY Dry Fir Split Wood, 2½ Cds $10 Dry Furnace Wood, 2½ Cds $11 Sawdust and Wood, EV 5-5035 Sawdust, EV 4-9638 HIGHWAY FUEL

Special - 3 Days - Special Dryland Millwood, stove lengths; clean and ready to burn. No cedar or spruce; save on splitting. Good for all-around use. No sawdust. 2½ CORDS $10.00 Agricultural Sawdust 2 UNITS $6.00 Special rates for large quantities. Shavings 2 UNITS $9.00 Immediate Delivery O.K. FUEL CO. 760 TOPAZ EV 4-2452 EV 5-1812

WOOD — WOOD 3 DAYS ONLY 12" slab and block wood. Guaranteed clean. 2½ Cords......$7.95 5 Cords......$14.75 PHONE EV 2-4622 IDEAL FUEL CO. LTD.

WOOD - SAWDUST Split millwood, 2½ cds. $8.95 Mill-run wood, 2½ cds. $11.95 Blower fir sawdust, 3 units $12.00 ASSOCIATED FUELS LTD. 790 Hillside EV 2-5016

BEST COAL DISCOUNTS NOW. Also hand-picked wood. Cameron Active Fuels Ltd., 723 Cormorant. EV 3-3121.

It's Time to Start Planting For Sale Items in the Want Ads for an Early Crop of Dollars!

60 FUEL

ISLAND FUEL
DRYLAND FIR
No. 1 Douglas fir wood, thick bark slabs mixed with inside blocks.
2½ Cords $11.00
5 Cords $20.00
Phone EV 2-3834
Eves. EV 2-1973

Free—Wood—Free
12-in plywood, bone dry planer ends. Guaranteed 100% fir and dry. Good for starting fire and stove. 1 week.
Only Handling Charge
1 Cord — 2 Cords
$3.50 ALL FIR $5.00
HILLCREST FUEL
EV 4-3015 anytime

SPECIAL CORDWOOD
Why should you struggle with wet sawdust and poor quality small millwood? We have 12-inch dry Douglas fir cordwood, extra heavy. Ideal for all-round use; also 2-ft.
1 CORD $11.00
1½ CORDS $16.50
2 CORDS $20.00
POLZ HILLCREST FUEL
PHONE EV 4-3015 ANYTIME

SAWDUST
1 day delivery in 2 or 3 units, by blower. We are only responsible if the sawdust is delivered by our trucks. Look for our sign on trucks.
DHILLON FUEL CO.
EV 5-3811 EV 2-0439

Honeymoon Bay Fuel
100% fir blocks and slabs, 12" Excellent Quality
2½ Cords $12.00
2½ Cords Cedar $5.00
EV 4-8725

KILN DRY 100% FIR PLANER ENDS
2x4, 2x6, 2x8, etc., 12" lengths. Hand-picked, no rubbish.
1 Cord, $7 — 1½ Cords, $10
BOOKE FUEL, EV 2-2211, EV 3-8925

FIR MILLWOOD
Bark slabs and blocks.
2½ CORDS $14.00
EMPIRE FUEL LTD.
729 Pandora EV 2-2424

CEDAR SPECIAL
12" CEDAR WOOD
Guaranteed Clean.
3 CORDS $5.00
2 CORDS $4.00
IDEAL FUEL CO. LTD.
Phone EV 2-4622

BONE-DRY CEDAR BLOCKS, hand loaded. 3 cords $8. Kudra. EV 5-8885.

FREE-TO-LOGS
EV 2-8295 Anytime

ALL FIR CORDWOOD, 1½ CORDS, $16.50. S. Kudra, EV 5-4965.

61 BUILDING SUPPLIES

CUBBON Lumber
BUILDING SUPPLIES
(Formerly Drysdales)
1720 COOK ST. EV 4-4413

GYPROC FIRESTOOP WALLBOARD
4x6x⅜ $1.71
4x7x⅜ $2.00
4x8x⅜ $2.27
4x8x⅝ $2.56
4x10x⅝ $2.84

WET OR PINE, you will be happy with building materials from Cubbons.
Downpipe, 10-ft. lengths, each $1.50
Elbows and nipples for above 35c
Clay Tile, 4-inch, per foot 13c
Stucco Wire, import rolls, each $10.50
Permax Building Paper, each $2.50
Buy 10 rolls Permax at only, each $2.25
Miter Boxes, special, only 65c
Pacific Paint, gallon $3.95
Screen Doors, standard sizes $6.85
Saw Horse Brackets, set $3.25

FOR YOUR GARDEN, drop in and see our assortment of shovels, rakes, hoses, cultivators.

LET'S BUILD A FENCE! We supply all reddi-cut materials, you assemble yourself. Ask us about low prices.

BUY LUMBER DIRECT FROM OUR MILL AND SAVE $$$. HERE ARE SOME OF OUR SPECIALS.

1,000 Ft. Lots
2x4 Economy Grade Fir $29.00
2x4 No. 3 8-ft. Studs, Hem $49.00
1x6 Economy Tongue & Groove $29.00
2x4 No. 3 and Btr 8' Studs, Fir $75.00
2x4, 2x6 Fir, up to 16-foot lengths, S2E or S4S ..... N$75.00
1x3 and 1x8 Fir Drop Siding. Ideal for garages, barns etc. $65.00
1x4 Fir Flooring, good grade $60.00

PLYWOOD CUTTINGS
11x34⅛ Sanded 12c
17x32⅛ Sanded 30c
24x48⅛ Sanded 36c
34x96⅛ Sanded $6.5c
11x36⅝ Sanded 70c
24x48⅛ Unsanded 52c
24x48⅝ Sanded 72c
24x48⅛ Sanded $1.20
24x48⅝ Sanded $1.45
24x48⅝ Sanded $1.95
11x33⅛ Unsanded 10c
Quick service replacing your greenhouse glass, sash, windows, etc.

OPEN ALL DAY SATURDAY

SHOP WHERE YOUR $ $ $ GO FARTHER
Complete Builders' Supply
Hardware Paints Plywood

MAHOGANY
4x8 ¼ Sen $7.50
2x6, ¼ $1.44
4x8, 3/16 ..... $4.26
4x8, ¼ $4.95
4x8, ¼, ribbon grain $5.05
32x96, ¼ $1.99

PAINTS
Interior, quart $1.49
Interior, gallon $4.99
Exterior, quart $1.29
Exterior, gallon $4.29

PLYWOOD CUTTINGS
12x48, ⅛ R 22c
12x48, ¼ S 25c
12x48, ¼ R 30c
24x24, ¼ S 33c
24x24, ¼ R 50c
24x36, ¼ R 35c
24x36, ¼ S 40c
24x48, ¼ R 60c
24x48, ¼ S 70c
24x48, 5/16 S 45c
24x48, ⅜ S 67c
24x48, ⅜ R 80c
24x48, ⅜ S 85c
24x48, ½ R 90c
24x48, ½ S $1.19
12x96, ¼ Shelving $1.75
12x120, ⅜ R 70c
6x108, ⅜ R 90c
40x48, ¼ R $1.35
30x72, ¾ G1S $5.45
4x7 Colonial Board $2.80

Open Saturday 9 a.m. to 1 p.m.
Lots of Parking Space.

ROCK BAY LUMBER CO. LTD.
EV 5-3821 327 Catherine St.

FENCING FOR LESS
50' COMPLETE $15.50
KAYAK KITS
Complete
$12.50

Combination Screen Doors $14.50
12'x20' Garage, complete $146.50

Saanich Lumber Yards
OPEN ALL DAY SATURDAY
3041 Douglas Street EV 5-2486

3,000 1x10 SHIPLAP, 2,000 2x4. Used once for concrete forms. What offers? GR 7-1794.

61 BUILDING SUPPLIES

STEWART & HUDSON
Everything for the Builder

FENCE BARGAINS
Low cost packaged fences—all reddi-cut—quick to assemble—price includes lumber—posts and nails—fast delivery.

	Per foot
Log Cabin Rail, 3' high	25c
Log Cabin Rail, 4' high	32c
Economy Picket, 3' 6" high	37c
Quality Picket, 3' 6" high	42c
Basket Weave, 3' high	33c
Basket Weave, 4' high	42c
Louver Fence, 4' high	45c
Rancher Board, 4' high	55c
Board to Board, 4' high	75c
Tight Board, 3' 8" high	58c

Fences of $50 or more pay only $10 per month. Write, call or phone for FREE copy of illustrated Folio Of Fine Fences.
Posthole Digger, per day 50c

LOG CABIN RAILS
6" wide, 8' long, each 25c
100 or more, only, each 22c
200 or more, only, each 20c

SHINGLE STAIN FOR FENCES
Red, Brown or Green.
Per gallon only $2.75

PACIFIC PAINT SPECIAL
Made to high standard for years of wear comes in Gloss or Flat. White only, but can be tinted to color of your choice. Per Gallon, only $3.95

BULLSEYE PRODUCTS
Concrete Mix—Cement Topping and Mortag Mix made to exacting specifications—just add water and its ready for use—repairing driveways—cementing gate posts—brickwork, patio, etc.

	1-4 bags	5-9 bags	10 or more
Concrete Mix—45 lbs.	$ .90	$ .85	$ .80
Concrete Mix—90 lbs.	1.75	1.65	1.55
Topping Mix—45 lbs.	1.10	1.05	1.00
Mortar Mix—45 lbs.	1.25	1.20	1.15

2 BIG PLYWOOD SPECIALS
Special volume purchase means savings to you. Use this plywood for sheathing in place of boards — subfloors — partition — ceilings — summer camps — garages—farm buildings, etc. You'll save $$$$$ on Quantity.
5/16 Dee Fir Sheathing. Reg. $2.93. Sale price, per sheet, 1-9 ..... $2.66
10-29 sheets, per sheet $2.44
30 sheets, per sheet $2.22
½ Dee Fir Sheathing. Reg. $4.06. Sale price, per sheet, 1-9 ..... $3.69
10-29 sheets, per sheet $3.66
30 sheets, per sheet $3.33

BUILDING LUMBER
Large Selection — Complete Stocks — Fast Delivery—Easy Credit.

1,000-ft. lots
2x4, Econo Percut Studs $25.00
2x4, Econo Random $29.00
1x8, Econo Tongue and Groove $29.00
1x8, Econo Shiplap $35.00
1x6, Premium Shiplap $38.00
1x8, Premium Shiplap $45.00
1x8, Util. (No. 3) Cedar S/L $58.00
1x8, M/R Hem. S/L $65.00
2x4, Util. Precut Studs $68.00
2x4, Studs M/R Fir Hem $65.00
2x4, M/R Precut Studs $75.00
2x4, Util. Hem. Random $55.00
2x4, M/R Hem. Random $65.00
2x6-2x8, M/R Joists up to 14' $75.00
2¼" Common Nails, keg $10.50

Bring us your house plan for Free Estimate.

STEWART & HUDSON
405 Gorge Road
EV 2-2171 EV 2-2612
Open All Day Saturday

BUILDERS' SASH & DOOR LTD.
SOME DO-IT-NOW BARGAIN ITEMS
Folding Doors ..... $15.00 and up
Fold-Aside Mahogany Doors ..... $20.75 and up
Rotary Cut Mahogany Doors ..... $5.50 and up
Screen Doors, all screen ..... $6.95 and up

PANELLING A ROOM?
We have oak, mahogany, teak, ash, Knotty Pine, shina, walnut and many other exotic plywoods to choose from. Let us quote you on these.

We Specialize in BOAT LUMBER
Due to pressure of business our Spring Clearance Sale has been postponed.
New dates will be announced shortly.

BUILDERS' SASH & DOOR LTD.
350 GARBALLY RD. EV 2-3171
Turn South off Gorge Road

OUTDOOR LIVING
Plan it now for that patio—walk—barbecue or Planter. We have
Stepping Stones from 65c
Bricks from 5c
Ready-Mix Mortar from 25c
Quick-Mix Concrete from $1.05
Be a professional with new permanent soil conditioner—EARTH MIX—For planting, storing bulbs, Seed Starting and many more uses. We can deliver any quantity of sand, gravel, cement and lumber.
Come in and browse. Open Saturday till 1 p.m. No parking problem.

ISLAND BUILDING SUPPLY COMPANY
573 Gorge Rd. East EV 2-5178
Opp. B.C. Electric Bus Depot

NEW, 100,000 B.M.
Economy dressed stock at wholesale. 2x4, 2x6, 2x8, regular $36 now at guaranteed savings. $28 M for all building usage. Also 1x8, F and C or 1x8 shiplap. Real cheap, first come, first served. Kudra, 750 Market St., EV 5-8885, EV 5-4965.

Television for Saturday

Programs subject to last-minute changes by stations concerned.

Time	CBUT Channel 2	KOMO-TV Channel 4	KING-TV Channel 5	CHEK-TV Channel 6	KIRO-TV Channel 7	KVDO-TV Channel 11	KVOS-TV Channel 12	KTVW Channel 13	Time
8.00			Cartoons		Porthole (8.15)				8.00
8.30			Telaventure Tales		Christie Comedies				8.30
9.00		Adventure Today	Ruff and Ready		Captain Kangaroo		Captain Kangaroo		9.00
9.30		Adventure Today	Fury		Captain Kangaroo		Captain Kangaroo		9.30
10.00		Garden Digest	Howdy Doody		Heckle & Jeckle		Heckle and Jeckle		10.00
10.30		Congress; Amer.	Circus Boy		Christie Comedies		Mighty Mouse		10.30
11.00		New in Sch'house	Industry; Baseball		Baseball Leadoff		Baseball Leadoff		11.00
11.30		Capt. Puget	Dodgers vs.		Baseball		Baseball:		11.30
12.00		Lunch With Sales	Cardinals		Giants vs. Cubs		Giants vs. Cubs		12.00
12.30		Air Force Story	Dodgers vs.		Giants vs. Cubs		Giants vs. Cubs		12.30
1.00		Baseball:	Cardinals		Giants vs. Cubs		Giants vs. Cubs		1.00
1.30		Indians vs.			Giants vs. Cubs	Marine Weather	Giants vs. Cubs		1.30
2.00		Athletics	Seattle Bandstand		Giants vs. Cubs	Commonwealth	Giants vs. Cubs		2.00
2.30		Indians vs.	Seattle Bandstand		Brave Engle	Box 13, RFD	Passport		2.30
3.00		Athletics	Seattle Bandstand	Movie	Sky King	Progress Parade	Plows, Pastures		3.00
3.30		Sports Special	Seattle Bandstand	Movie	Mighty Mouse	Cisco Kid	Mighty Mouse		3.30
4.00	Junior Theatre	Movie	True Story	Big Mac	Lone Ranger	These Are Yours	Lone Ranger	Movie	4.00
4.30	Junior Theatre	Movie	Detective's Diary	Adventure Theatre	Gardening	Movie	Pulse, Industry	Movie	4.30
5.00	Nat. Salt Cellar	Movie	Movie	Can. Salt Cellar	Gardener's Guide	Movie	Project Twelve	Movie, Cartoons	5.00
5.30	Cartoon Party	Quizdown	Movie	Cartoon Party	What People Think	Smoot Army	Cartoons: Census	Cartoons	5.30
6.00	Reflection	Champion Bowling	Movie	Reflections	News	Boots and Saddles	Susie	Explorer	6.00
6.30	Sl. Leonard: News	Champion Bowling	Award Theatre	Christopher Film	Grey Ghost	Crusade in Pacific	Donna Reed	Sir Lancelot	6.30
7.00	Dennis the Menace	Lock Up	Sea Hunt	Dennis the Menace	This Man Dawson	Is is Written	Rescue Eight	Buccaneers	7.00
7.30	Hanc'ck's Half Hr.	Dick Clark	Bonanza	Tennessee Ernie	Perry Mason	Ten-Four	Bold Venture	Sword of Freedom	7.30
8.00	Interpol	High Road	Bonanza	Rescue 8	Perry Mason	People's Court	Tightrope	Movie	8.00
8.30	High Road	Leave it to Beaver	Man, Challenge	Bob Cummings	Wanted	Movie	Wanted	Movie	8.30
9.00	Movie	Lawrence Welk	Deputy	Movie	Mr. Lucky	Movie	Dr. Hudson	Movie	9.00
9.30	Movie	Lawrence Welk	World Wide 60	Movie	Have Gun	Night Court	Have Gun	Movie	9.30
10.00	Movie	Jubilee USA	World Wide 60	Movie	Gunsmoke	Movie	Gunsmoke		10.00
10.30	Twilight Zone	Jubilee USA	Man from Interpol	Twilight Zone	Movie	Movie	News		10.30
11.00	News; Juliette	Movie	News; Movie	News; Juliette	Movie	Movie	Not For Hire		11.00
11.30	Wrestling	Movie	Movie	Club Six	Movie	Movie	Movie		11.30
12.00	Wrestling	Movie	Movie	Movie			Movie		12.00
12.30		Movie	Movie	Movie			Movie		12.30

Television for Sunday

Programs subject to last-minute changes by stations concerned.

Time	CBUT Channel 2	KOMO-TV Channel 4	KING-TV Channel 5	CHEK-TV Channel 6	KIRO-TV Channel 7	KVDO-TV Channel 11	KVOS-TV Channel 12	KTVW Channel 13	Time
8.00			Cartoon						8.00
8.30			Festivals						8.30
9.00			Community						9.00
9.30		Farm, News	Workshop		Peale: Heart		This Is the Life		9.30
10.00		Christophers	Community		Farm Forum		Lamp Unto Feet		10.00
10.30		Man, the Maker	Workshop		Cartoons		Look Up and Live		10.30
11.00		New in Schoolh'se	Work; Baseball		Baseball		Dateline UN		11.00
11.30		Napoleon	Baseball:		Baseball:		Camera Three		11.30
12.00	Good Life	Johns Hopkins	Dodgers vs. Cards	Cartoon; Word	Orioles vs.		Great Challenge		12.00
12.30		Bishop Pike	Dodgers vs. Cards	Good Life Theatre	Yankees		Great Challenge		12.30
1.00	Jack Shapira	Basic Grammar	Dodgers vs. Cards	Jack Shapira	Orioles vs.		Movie		1.00
1.30	Country Calendar	Garden Digest	Dodgers vs. Cards	Country Calendar	Yankees		Movie		1.30
2.00	Junior Magazine	Basic Grammar	Peace; Desk	Junior Magazine	Baseball, Com.		Movie		2.00
2.30	Junior Magazine	Campaign Roundup	What's the Story	Junior Magazine	District Attorney	Christ; SCI (1.15)	Movie		2.30
3.00	Royal Heritage	Open Hearing	Movie	Royal Heritage	Young People's	News, Spt., Weath.	Young People's		3.00
3.30	Web of Life	Movie	Movie	Web of Life	Concerts	Faith Today	Concert		3.30
4.00	20th Century	Movie	Movie	This is the Life	Great Challenge	Christopher's	All-Star Theatre	Oral Roberts	4.00
4.30	Lassie	Movie	Championship	Lassie	Great Challenge	Cartoons	Dennis the Menace		4.30
5.00	News	Documentary 60	Golf	News Magazine	Face the Nation	Cisco Kid	Sports Special	Movie	5.00
5.30	Documentary 60	Walt Disney	Convention 1960	News, Weather	G.E. College Bowl	Movie	Dennis O'Keefe	Movie	5.30
6.00	Walt Disney	Cartoons	Meet The Press	Championship Golf	Small World	Movie	Bold Journey	Movie	6.00
6.30	Walt Disney	Lone Ranger	Roy Rogers	Championship Golf	Twentieth Century	Movie	Lawrence Welk	Movie	6.30
7.00	Father Knows Best	Broken Arrow	Overland Trail	Father Knows Best	Lassie	Ask Your Doc.	Four Just Men	My Hero	7.00
7.30	Joan Fairfax	Maverick	Overland Trail	Joan Fairfax	Dennis the Menace	Marry Millionaire	The Texan	Confidential File	7.30
8.00	Ed Sullivan	Maverick	Wedding	Ed Sullivan	Ed Sullivan	Streets of Danger	Ed Sullivan	Smoot; Heart	8.00
8.30	Ed Sullivan	Lawman	Preview	Ed Sullivan	Ed Sullivan	Men of Annap.	Ed Sullivan	Conrad Nagel	8.30
9.00	GM Presents	The Rebel	Dinah Shore	GM Presents	GE Theatre	David Niven	Big Picture	Movie	9.00
9.30	GM Presents	The Alaskans	Dinah Shore	GM Presents	Alfred Hitchcock	Federal Men	GE Theatre	Movie	9.30
10.00	Jack Benny	The Alaskans	Great Mysteries	Documentary 60	Jack Benny	Adven. Rendez.	Jack Benny	Movie	10.00
10.30	Fighting Words	Staccato	Great Mysteries	Fighting Words	What's My Line	Open End	Sea Hunt	Movie	10.30
11.00	News, Sport	Lockup	Stage 5	News; Movie	News, movie	Open End	News, Spt. Movie		11.00
11.30	Movie	Movie	Divorce Court	Movie	Movie	Open End	Movie		11.30
12.00	Movie	Movie	Divorce Court	Movie	Movie		Movie		12.00
12.30	Movie	Movie	News, Movie	Movie	Movie		Movie		12.30

61 BUILDING SUPPLIES

"M-W" GARDEN TOOLS
See the very latest in Stanley pruning shears and grass shears. These are quality tools, economically priced.
A FEW LEFT!

CRESCENT-TYPE WRENCHES
8" Crescent-type wrench $1.11
10" Crescent-type wrench—$1.44

LET'S BUILD A FENCE
Now is the time to build your fence, before you get too busy with the gardening. Pick up your free pamphlet on "Let's Build a Fence," and get started. We still have a good supply of material for a Basket Weave Fence 40" high, 54' long, including nails, $18.95.

PLYWOOD SPECIALS
¼x32¼x80½ S2S Degrade $1.80
¼x40½x86 S2S Degrade $3.25
¾x36x96 S2S Degrade $5.20
3-16x48x96 V-groove Philippine Mahogany $3.99
⅛x16x96 P.V. Hardboard 36c
¼x48x48 P.V. Hardboard 86c

Picture Frame MOULDING
Here is your chance to get all those pictures framed for practically nothing. These mouldings are all of yellow cedar and beautifully manufactured. There are 10 styles to choose from 24c to 8c per lin. ft.

Monday to Friday, 8 a.m. to 5 p.m.
Saturday, 8 a.m. to 12 noon

LOTS OF FREE PARKING

The Moore-Whittington LUMBER CO. LTD.
Off Bay Just West of Government Street
3614 BRIDGE ST. EV 3-7106

FREE
Clay Fill, Delivery Charges Only
Best road, driveway, gravel, 5 yds. $9.00
7 yds. $12.00
Good fill gravel, 7 yds. $10.50
We have drain rock, washed sand, pea, crushed rock. Immediate del.
NATIONAL TRANSPORT LTD.
EV 5-8921 EV 5-0725

LUMBER LIQUIDATION SALE. All accum. dress stock 2x4, 2x6, 2x8. S. Kudra, EV 5-4965. 2615 Nanaimo.

61 BUILDING SUPPLIES

"RANCH-PANEL"
The handsome new siding designed to give "NEW" natural beauty to your home, inside and out!

ONE LOOK—
and you'll want to "RANCHPANEL" RIGHT AWAY!

You'll want to be first to "RANCHPANEL" your home the very moment you get your first look at this distinctive new siding. Sawn from specially selected cedar logs and graded to accentuate the naturally beautiful markings of British Columbia cedar, new "RANCHPANEL" provides a delightfully different, unmistakably modern look wherever it's used.

WHEN YOU BUY SPECIFY "RANCHPANEL" SIDING

BRITISH COLUMBIA FOREST PRODUCTS LTD.

Fir, Hemlock and Cedar Lumber
Products
Plywood
Cedar Shakes
PRES-TO-LOGS

(Victoria Sawmill Division)
Phone EV 5-3331
371 GORGE ROAD E.

WHY PAY MORE?
5/16 D Sheathing 1-9 ..... $2.66
10 sheets or over $2.40
⅝ D Sheathing 1-9 ..... $2.93
10 sheets or over $2.65
½ D Sheathing 1-9 ..... $3.99
10 or over $3.65
Split Cedar posts 35c
Log Cabin Rails, Each 19c
2"x4" Economy grade, M $24.95
2"x8" Mill run, M $60.00
1"x8" Economy Shiplap, M $33.00
Screen Doors $6.85
½" Copper pipe, Ft. 25c
Nails, 2", 2¼", 2½", 3", 3¼", 3½". 50 lb. cartons only $6.25

LANGFORD BUILDING SUPPLIES
GR 8-1724
940 GOLDSTREAM AVE.

DOORS — PLYWOOD
Best prices. Large stocks of plywood for panelling and kitchen cabinets. Lowest prices quoted on utility-grade mahogany doors. See our best doors with the mahogany edges. Hardware, ceiling and floor tile. S. J. Peden Ltd., 862 Johnson St. EV 5-6331.

61 BUILDING SUPPLIES

SHAWNIGAN LUMBER YARDS LTD.
2000 Government St.
"Quality at the Right Price"

LOG CABIN RAILS
4" Width, 8' lengths, each 10c
6" Width, 8' lengths, each 20c
Available in any quantity for immediate pick-up and delivery.

FENCES
We specialize in wooden fences of all kinds. The standard type of fence (Picket, Log cabin rail, Basket weave, Ranch close board, etc.) in stock for quick delivery at current low prices. If you have something different in mind or a fencing problem come in and let us help you.

P.V. WALLBOARD SPECIALS
4x8x⅛" P. V. Hardboard Reject Per sheet 1.45
4x8x¼" P. V. Hardboard Seconds Per sheet ..... .95
4x8x¼" Pre-finished Squaretex Factory Grade Per sheet 1.92
Ideal for basement and rumpus rooms.

PICTURE FRAMING
A good year-round hobby. 13 different picture frame mouldings to choose from. Visit our show room and pick the ones you like. Priced from 10c to 36c per lineal foot.

SHAWNIGAN LUMBER
YARDS LTD.
EV 2-7261
"Below the Bay on Government Way"
We close Saturdays at noon.

R. A. GREEN LUMBER CO. LTD.
BUILDERS SUPPLIES
2891 Douglas St. EV 5-9774

"BERRY" STEEL GARAGE DOORS.
Call us for quotation on complete installation.
COMPLETE FACTORY SERVICE. EASY TO PARK—QUICK SERVICE.
NEW STOCK OF YELLOW CEDAR BOAT LUMBER.
BRING US YOUR REQUIREMENTS.
EV 5-9774 - EV 5-9775

CLOSING
Out sale of all new building materials, nails, plywood, doors, wallboard, etc. No reasonable offer refused. Saturday only from 9 a.m. to 5 p.m.
300 CATHERINE

Buy 1" and 2" Lumber
By truckload lots and really save. Plywoods, Gyproc lath, insulation. All building supplies at lowest prices possible. Free delivery. P. S. Sangha, GR 9-3921.

USED LUMBER, PLUMBING, doors windows, bricks. Everything for sale at reduced prices. Phone EV 5-3160. Victoria and Island Contractors, 314 Catherine. EV 5-8514.

2¼" COMMON NAILS per keg $10.50
Plastic Wall Tile, each 4c
PARKER JOHNSTON LTD.
Complete Building Supplies
1314 Broad. EV 2-9181

SAND AND GRAVEL, ROAD GRAVEL and clay fill. O.K. Trucking Co. 760 Topaz. EV 5-1812.

62 FURNITURE

Danish Deal
IN A
Bedroom Suite
ONLY
$139.88
JUST ARRIVED
HUMBER'S
WAREHOUSE

LUNDS AUCTIONEERS
AND APPRAISERS
Advance Cash on Consignments
926 FORT EV 6-3308

WE BUY, SELL AND TRADE good used furniture. Give is a call. Island Trading, 1435 Government Street. EV 4-5354.

62 FURNITURE

SPECIALS IN USED FURNITURE!
Round Walnut Table, 6 chairs $80.50
Walnut Buffet $19.50
Oak Table, 4 chairs $14.50
Walnut Dining Table 36"x48" $19.50
Foam Rubber Grey Wool Frieze Daveno $79.50
Green Armless Daveno $69.50
2-pce. Wine Chesterfield Suite $59.50
2-pce. Green Velour Chesterfield Suite $29.50
3-pce. Grey Red Chesterfield Suite $49.50
Wine Velour Chesterfield $29.50
2-pce. Bumper End Chesterfield Suite $89.50
Chesterfield Chairs ..... $10.50 and $12.50
3-pce. Green Nylon Frieze Sectional Suite, as new $189.50
2-pce. Foam Rubber Chesterfield Suite $169.50
UNFINISHED FURNITURE (NEW)
Mr. and Mrs. 6-Drawer Dresser, 59x18x30 ..... $32.50
Mr. and Mrs. 8-Drawer Dresser, 44x16x32 ..... $38.50
4-Drawer Chiffrobe 44x16x32 ..... $34.50
4-Drawer Chest 30x18x36 ..... $24.50
3-Drawer Chest, 30x18x30 ..... $18.50
Bookcase 36x9x39 ..... $16.50
4-Drawer Desk, 36x16x30 ..... $22.50
3-Drawer Night Table, 15x12x24 ..... $8.50
Night Table 15x12x24 ..... $5.98
Night Table, 16x12x26 ..... $8.50
4' Slumber King Hollywood Bed, Reg. $119.50 ..... $89.50
3'3" Pillofoam Hollywood Bed, Reg. $134.50 ..... $69.50
2'6" Roll-a-way Bed, spring mattress $29.50
Sealy Crib Mattress 27x52. $10.50
4'6" Posturepedic Mattress, $49.50
EASY TERMS—FREE DELIVERY

Standard Furniture Bargain Basement
Scollard Bldg. View St. EV 2-5111

3'3" panel bed, spring and spring mattress $35.00
Converto bed with storage space $29.50
4'6" mahogany bedstead only $30.00
Large mahogany dresser with plate mirror $29.75
Large mahogany chiffonier to match $29.75
Chrome kitchen suite, table and 4 chairs, new covers $45.00
Ivory and green kitchen suite, 3 chairs and table $19.50
2-pc Kroehler chesterfield suite, rose velour $99.50
Lazy Boy chair and stool $39.50
Large selection of walnut bedroom suites, $49.50 to $79.50
Solid oak library table, 27"x47" $20.00
4-pc limed oak bedroom suite, complete with box spring and mattress $126.00
HOME FURNITURE
825 Fort EV 2-5138

Selling Anything?
Ring
MAYNARD'S
The Experienced Auctioneers
731-3 JOHNSON
(Just Off Douglas)
EV 4-5921 - EV 4-1621 - EV 4-1763

HOLLAND BROS. & CO.
NEW AND USED FURNITURE
824 Fort Street Phone EV 3-0913
SPECIALS
Small 2-piece sectional chesterfield $42.50
3'3" Hollywood bed, complete $29.50
Modern 6-piece light oak dining suite $75.00
Walnut cedar chest $22.50
Maple Welsh dresser $55.00

WE BUY - WE SELL
WE APPRAISE
KILSHAW'S AUCTIONEERS
1115 Fort St. EV 4-6441
Cash advanced on consignment

CUSTOMCRAFT Upholstering
CUSTOM-BUILT SUITES, RECOVERING, RESTYLING. WILL CALL IN PERSON WITH SAMPLES AND GIVE ESTIMATES.
J. DOBIE. GR 9-3503.

10 cu. ft. "ADMIRAL" UPRIGHT DEEP FREEZE AS NEW. $149.95
WALNUT BEDROOM SUITE $70
CONVERTOS ..... $10 to $35
6 OAK CHAIRS $8

PANDORA FURNITURE
1050 Pandora (Near Cook)
EV 3-6319

CLEANING
3-piece chesterfield cleaned, demothed, in your own home, from $12. All work guaranteed. We also clean carpets. Call Ambassador Home Service. EV 2-5332.

4' RESTMORE MATTRESS, SLAT springs and legs. 4' 6" Sealy mattress, slat springs and legs. Like new. Can be used as Hollywood outfit or sold separately. EV 2-0958 or EV 5-9945.

2 OFFICE DESKS, 34"x60". 4 office hard-back chairs. 2 executive chairs. 1 4-roller drawer. Office filing cabinet with locking key. 14"x34"x50" glass-front bookshelf. GR 9-6740.

WINE CHESTERFIELD, SUITABLE for cottage or rumpus room. Phone EV 2-9456.

BED-CHESTERFIELD AND TWO armchairs. Ideal for rumpus room, $35. EV 3-3751.

62 FURNITURE

VOGUE VALUES
USED DEPT.
Chesterfield and matching chair in green floral-design velour.
$69.50
3-pce chesterfield suite in brown floral-design velour.
$39.50
3-pce chesterfield suite in turquoise velour.
$49.50
All of the above are from good homes, clean, solid and well cared for. Other suites from
$29.50
VOGUE FURNITURE
Yates at Quadra EV 5-6242

BRITISH UPHOLSTERY SHOP 1408 Broad St. We will gladly call at your house with patterns and give free estimates. EV 5-2222.

HEAVY-CHROME KITCHEN SET. 3-pce bedroom suite. 3-pce chesterfield. EV 4-6217.

2-PCE CHESTERFIELD, COST $300, sell $65. 750 Market. EV 3-8885.

WE BUY USED RUGS
EV 5-5336 DURACLEAN EV 4-3244

HAGEL'S CHESTERFIELD UPholstery. 1917 Quadra. EV 4-3043

YOUTH'S BED AND FELT MATTress. $28. GR 9-2644.

63 MUSICAL INSTRUMENTS

2 WEEK SALE CONTINUES AT PROGRESSIVE MUSIC LTD.
1320 BROAD

There Are Still Some Tremendous Bargains Left!

RECORDS
MUSICAL INSTRUMENTS
APPLIANCES

All At Special Low! Low! Prices!

Phones:
EV 6-2311 - EV 6-2532

HALL & FAIRFIELD MUSIC CENTRE
Pianos, Organs, Band Instruments, Guitars, Violins, Banjos, etc.
Hundreds of new and used instruments to choose from.
PRIVATE MUSIC LESSONS. INSTRUMENTS FOR RENT TO STUDENTS.
COMPLETE REPAIR DEPT.
HALL & FAIRFIELD MUSIC CENTRE
Open all day Wednesday and Friday evening till 9 p.m.
728 FORT ST. PHONE EV 5-8343

HEINTZMAN AND NORDHEIMER pianos new and used, for sale or rent. Showroom at 2020 Douglas, day or any evening. Transportation provided. Exclusive agents. Fletcher Bros. Ltd. (Walter Fletcher). Ph. EV 3-0248.

SALE OF SPINET PIANOS. ONLY 3' high, full size keyboard. Highly-polished case with brass pedals. Your choice of mahogany, walnut, ebony or maple. For rent, $10 per month. Full price, $695. Fletcher Bros., EV 3-0248.

63 MUSICAL INSTRUMENTS

PROFESSIONAL INSTRUCTION and Advice
SAXOPHONE
BERNIE PORTER MUSIC STUDIO
721 View Street
Phone EV 2-9542

Musical Instruments
REPAIRS, RECORDS, RECORD PLAYERS MUSIC
PRIVATE LESSONS ON ALL INSTRUMENTS
"ENJOY THE CONFIDENCE OF DEALING WITH SPECIALISTS"
PAN MUSIC CO.
JACK McKEOWN Mgr.
745 Pandora EV 3-4421

WESTERN MUSIC CO. LTD.
The Island's Foremost Music Store.
Classical and Popular Music. Instruments and Accessories. Mail orders given prompt attention.
820 FORT ST. EV 2-1311

SAVE $200 ON A BRAND NEW spinet piano. See the new imported pianos at Fletcher Bros., 2020 Douglas. Rent to purchase. Phone EV 5-0248.

PORTABLE ELECTRIC CHORD organ. Weighs only 23 lbs. 40 bass button. 34 piano keys. Knee-lever expression. Swedish steel reeds. Easy terms. EV 3-0248.

6' MAHOGANY GRAND PIANO, newly refinished, beautiful condition. $975. Specialty Finishers, 751 Discovery.

BRAND NEW SPINET PIANO, full-size keyboard, for rent, $10 per month. Rent applies if purchased. Full price $595. Phone EV 3-0248.

BRAND NEW GRAND PIANO OF finest quality for sale at one half its comparable value. Trade-in accepted. EV 3-0248.

TWO FINE REED ORGANS, Rebuilt and guaranteed. Reg. $150, reduced to $95. Terms. $10 month. EV 3-0248.

WILL PAY CASH FOR MINIAture piano suitable for small apartment. EV 3-0248.

PROGRESSIVE MUSIC LTD.
Sounds and Service
1320 Broad. EV 6-2311. EV 6-2532

SMALL HANSEN UPRIGHT IN Excellent condition. Reasonable. Call mornings only to 1

66 BICYCLES AND MOTORCYCLES

Believe It or Not!

By Robinson's
Sure we sold 22 rifles in the 1930's for $4.95—lots of 'em—Today's price is $12.95.

BUT

We also sold CCM bicycles at $52.50 and today's price is only $45.95. See these now at

ROBINSON'S
1307 Broad EV 5-3425

BICYCLES OVERHAULED. REpaired and painted. New and reconditioned bicycles, accessories, sporting goods, etc., at Victoria Sporting Goods Ltd. 1410 Douglas. Phone EV 4-7774

BICYCLE SALE NOW ON! ROYAL cycle 3 speeds $34.50; Raleigh 3 speeds, $39.50; 12 bicycles, $12.50. Electronic Bike Shop 726 Johnson corner Blanshard. EV 5-9813.

BROOKLANDS MOTORCYCLE Sales & Service Ltd. Guaranteed new and used motorcycles and scooters. 937 Fort St. EV 3-3528.

B.S.A. BANTAM 125-C.C., EXCELlent condition, $185. EV 4-8292.

FOR SALE — 1956 B.S.A. 350-C.C. excellent condition. What offer? GR 9-3204.

1954 B.S.A. MOTORCYCLE, 250-CC. $200 cash. Excellent condition. EV 2-7630.

1958 B.S.A. ROAD ROCKET. REbuilt, good condition. Sunday, call EV 4-6144 or EV 4-2288.

2 C.C.M. 20" BIKES, 1 GIRL'S AND 1 boy's. EV 3-2288.

500 C.C. B.S.A. GOLD STAR. 3735 Cadboro Bay Road. GR 9-3093.

NEW AND USED BICYCLES. REpairs. Russ Ray, 1539 Government.

LEE BLOWS MOTORCYCLE SALES 2647 Douglas St. EV 4-7843

1951 B.S.A. 500 TWIN, $150 OR offer. GR 7-2421.

1954 BSA 250 CC, OVERHEAD valve. EV 4-5719.

67 STOVES AND FURNACES

CYCLOS OIL RANGES INstalled, complete, $299.50; Moffat fully automatic 30-inch ranges only $219.50; also several good used electric and gas ranges at bargain prices at C. Tayler Home Appliances, 707 Johnson St. EV 3-3261.

"PACIFIC"
The famous sealed-in steel furnace and oil units that cannot smoke. Give you a lifetime satisfaction.
PACIFIC SHEET METAL WORKS LTD.
1009 Yates Street EV 2-8169

FOR SALE—2 USED FAIRBANKS coal stokers and controls. New condition. $125 each. EV 2-8247 between 5.30 and 5.

WHITE ENAMEL HOT POINT range, 4 electric burners and garbage burner attached. 913 Alexander Road.

LIKE NEW, CYCLOS OIL RANGE, complete with barrel and 12' stand. 415 Richmond Road.

18" WELDED STEEL FURNACE, casing, pipes and double-acting thermostat for drafts. EV 3-8573.

RANGE AND FURNACE REPAIRS. Boilers and Cyclos oil burners installed. EV 2-1842.

STOVE AND FURNACE PARTS. Incinerators. Victoria Foundries Ltd. 622 Pembroke St. EV 4-2124.

BRAEFOOT HEATING
Oil furnace and Cyclos ranges installed and serviced. Ph. GR 7-2539.

NEW AND USED OIL RANGES. Eagle Sales, 1016 Fort. EV 2-3922.

SOUTHALL'S HEATING LTD. 833 Balmoral. EV 5-9777.

COAL STOKER, STEEL FURNACE, air conditioner, controls. EV 4-5806

MOFFAT HANDICHEF ELECTRIC range, 1,250 watts, $10. EV 5-7638.

68 SEWING MACHINES

SINGER "TUNE-UP" SPECIAL
GOOD UNTIL APRIL 30
Regular Value $6.50
Now Only $3.95
ADJUST AND BALANCE TENSIONS
CHECK FABRIC HANDLING MECHANISM
"DELINT" ENTIRE THREAD HANDLING ASSEMBLY
OIL ENTIRE MACHINE AND LUBRICATE MOTOR IF NECESSARY
INSPECT MOTOR AND CHECK WIRING FOR SAFE INSULATION
PLUS A FREE PACKAGE OF NEEDLES WITH EACH REPAIR
We Pick Up and Deliver
(NO EXTRA CHARGE)
Singer Sewing Centre
738 YATES
EV 3-6513

71 FARM IMPLEMENTS

MH 102 Tractor W/3 point hitch, plow and cultivator ... $ 850
Gibson Tractor W/plow, blade, mower, rake and harrows ... 600
Farmall H, W/loader ... 1,050
Earthmaster W/plow and cultivator ... 600
New Holland 130 Bus manure spreader, new $1,100 ... 700

F. & F. TRACTOR
EQUIPMENT LTD.
2940 Douglas Street EV 3-7843

Ford 9N Tractor ... $580
Pony Tractor ... $475
Ferguson w/Rotovator ... $1,395
Cub Lowboy w/Loader ... $1,295
Rotovator, 3-point hitch ... $450
M.E Rotary-Tiller, 5-h.p. ... $225
4-Row Mounted Duster, as new. $295
20" Motomower ... $40

MAYHEW, STRUTT & WILLIAMS LTD.
2312 Douglas St. EV 4-3922

YOUR INTERNATIONAL DEALER
Kenning Truck & Equipment, Ltd., Government Street at Queens Ave. EV 5-6778, EV 2-4924.

7½-H.P. CULTIVATOR WITH plough, discs, cultivator, potato hiller, engine. Like new. GR 7-1413.

73 TOOLS for SALE or RENT

FOR RENT
Space Heaters — Compressors
Rock Drills — Concrete Breaker
Pumps — Mixers
Pioneer Chain Saw Dealer
2081 Tillicum Alf Becker EV 4-6414

GAS WELDER, BY WEEK OR month. EV 4-6817.

74 GARDEN SUPPLIES

FERTILIZERS

ATTENTION GARDENERS! ROTten horse manure for sale. Reasonable. Delivered. Also fish. Phone GR 7-3086.

BEST BUY FOR YOUR GARDEN —cow manure, $3 yd. (6-yd. load). Rudd's Dairy Farm GR 9-3073.

TURKEY MANURE, GARDEN SIZE loads, $5 delivered. GR 9-4906.

WELL - ROTTED COW MANURE $3 yd. delivered. GR 9-1293.

COW MANURE IN GARDEN-SIZE loads. GR 9-4801 or GR 9-3215.

COW MANURE, PURE, NO STRAW $2 a sack delivered. EV 4-3969.

WELL ROT COW MANURE, NO bulching, 2 yds $6.50 del. EV 5-4356.

LAWNS

JENKINS LAWN SERVICE
Lawns expertly cut, gardens and basements cleaned. Junk hauled away.
SPECIAL RATES EV 5-2585

FOR A LAWN THIS SPRING, CALL Barker Landscaping now. Free estimates. EV 5-3646.

LAWN MOWING WITH YOUR machine or mine. "Utility Services". GR 4-1459.

LAWNS EXPERTLY CUT AND edged. Phone GR 5-3546.

WE CUT LAWNS FOR LESS. EV 4-8328.

THE WAY TO BUY A CAR: TURN to the big selection in Classified now.

PLOWING, ROTOVATING AND CULTIVATING

TOWN & COUNTRY TRACTOR SERVICE
Rotovating, Levelling, Vines & Brush
GR 9-6777

ROYCE JOHNSON
Rotovate, Plowing, Level
EV 5-5569, GR 9-2610

ROTOVATING DONE
Have your ground rotovated deeply by a tractor. Fast, efficient service. No job too small or large. Reasonable. EV 2-9355 anytime.

ROTOTILLING AND LAWNS mown, powerful machine, enters small gates. Reasonable. A. B. McDougall. EV 5-5889.

FRANK'S ROTO-TILLING SERVice. Machine enters small gate. Good deep job guaranteed. Quick service. EV 5-9562.

E & B TRACTOR SERVICE. ROTOvating, plowing and levelling. Small and big machines. Free estimates. GR 9-1746.

PROMPT SERVICE BY J. D. tractor. Rotovating etc. also machine for small gate. GR 9-3445. EV 4-5887.

JOE'S TRACTOR SERVICE. ROTOvating, plowing, garden service, landscaping, lawn service. GR 9-5462.

WORKING MAN'S PRICES
C and C Rotovating
EV 5-3591 — EV 2-9892

COMPLETE TRACTOR SERVICE. rotovate, plough, brush clearing, etc. Anything, anytime. GR 4-2149.

ROTOVATING, LAWN CUTTING, grass cutting. Free estimate. Ph. EV 2-6714.

ROLF HANSEN
"Soil Surgeon"
Rotovating - Leveling - GR 9-5495

U-TREE FARM TRACTOR, COMplete service. Pallister, GR 9-3598, eves., GR 8-2838.

FOR GOOD GARDEN HAVE YOUR yard ploughed and disced. Reasonable. GR 9-4936.

REASONABLE RATES
Plowing, rotovating. Free estimates. Phone GR 9-3418.

PHILLIPS ROTOVATING 10 H.P. modern machine, enter narrow gates. Reasonable. GR 8-2935 or EV 5-0124.

JEWKES TRACTOR: ROTO, sewers, etc. GR 7-2925, EV 5-9843.

COOPER'S TRACTOR. WE PLOW, rotovate, level, etc. EV 2-8316.

GARDEN ROTOTILLING BY CONtract or by hour. Phone GR 9-5324.

ROTOTILLING REASONABLE. ENters small gates. GR 8-3079.

ROTOTILLING. A GOOD JOB. W. Bowes. Any gate. GR 9-3073.

DON'S TRACTOR SERVICE. ROTO, etc. GR 7-8913. GR 9-3749.

SEEDS, BULBS AND PLANTS

APPROVED BRITISH SOVEREIGN strawberry plants. 12 per hundred, $15 per thousand. Mr. E. O'Sullivan, 880 Sayward Rd. GR 9-3032.

APPROVED BRITISH SOVEREign strawberry plants. Dig 'em yourself, 1 cent each. Phone Lake Cowichan 161H.

ROOTED MUMS. ALSO BEDDING plants. Reasonable prices. Phone EV 3-4012. 3271 Wicklow.

MARIGOLD NURSERY
Bedding Plants
800 SNOWDROP AVE. GR 9-3618

BEDDING PLANTS, GERANIUMS. Van de Walle Greenhouses, 4061 Holland Avenue. GR 9-5792.

GERANIUMS 35c; PELARGONIums, 35c. 2439 Dunlevy. Phone EV 2-2443.

RED, RICH EVERBEARING AND Talisman strawberry plants. Black currant and logan plants. GR 7-2147.

WELL - ROOTED STRAWBERRY plants, cheap to clear. GR 3-4780.

WELL-ROOTED THORNLESS LOganberry tips. GR 9-5096.

TOOLS and SUPPLIES

BUY A NEW ROTARY TILLER, 4-cycle Clinton engine, needle and roller bearings throughout, 10"x1.75" pneumatic wheels, built for years of service. Jubilee, $122.50, only $5 down; Northern King, $110.50, only $5 down. Stegg Bros. Hardware, Lumber Ltd., Sidney, phone GR 5-1125; Royal Oak, GR 9-5350; Shelbourne Plaza, GR 7-8712.

FOR SALE—PLANET JR. HAND cultivator with accessories, in good condition. Cheap. EV 4-5820.

RIDING TRACTOR AND EQUIPment, $175; power spade, $75. As new. GR 7-8036.

7½ H.P. ROTOTILLER, GOOD condition. EV 3-5809.

TOP SOIL, ROCKS and FILL

BLACK TOP SOIL
A-1 fine quality black loam soil, highly recommended for new lawns, shrubs and flower beds. EV 2-2211.

A-1 BLACK TOP SOIL, PEAT soil, fill rock, road gravel, manure. Soil and manure by the sack. E. Nixon. GR 9-1937.

NO. 1 PEAT SOIL
A 1 for gardens and lawns. Langford-Colwood areas special rate. Phone GR 8-2679.

LARGE QUANTITY NO. 1 TOP soil, reasonable. For orders phone GR 9-5304.

CLEAN BUSH TOP SOIL. EV 6-2814.

80 BOATS & MARINE

CANOE COVE MARINA LTD.
SWARTZ BAY
GR 5-2612

25 ft. Owens 5-sleeper family cruiser, 220 h.p., fully equipped ... $7995

26 ft. Custom fly bridge cruiser, 177 h.p. Chrysler Sea Vee. This boat was launched in 1959 and is completely equipped—Owner will consider property trade ... $9900

29 ft. 2-sleeper cabin boat in excellent condition, 65 h.p. Universal. Good fishing boat ... $2350

19 ft. Grenfell Speedboat, 131 h.p. Chris Craft engine, speeds to 35 m.p.h. Will handle 3 skiers ... $2295

31 ft. Fly Bridge, dual control Cruiser. Sleeps 5. 185 h.p. engine. Good condition and fully equipped. Owner will take low down payment and easy terms from responsible party ... $8000

In addition to the above boats we also have SEVEN only 26-ft. Cruisers in various styles ranging in price from

$2000 TO $8750

We also have approximately FIFTEEN outboard style boats ranging from 16 FT. to 28 FT. models. Prices on these start at ... $1350

Some of the above boats MUST be sold and the owners are open to OFFERS as well as your present boat as a TRADE-IN.

FOR SALE BY PRIVATE OWNER. Must be seen to be appreciated. 17½-foot Peterborough Hardtop Seafarer cabin cruiser (seven-passenger). Wrap-a-round windshield, sliding side windows, reversible back seat, mahogany cabin and gunwales, cedar planking, oak ribs every 2 inches, full running lights, chrome fittings, condition as new. Over $1,000 in running gear including 1959 35-horse Mercury, electric starting with generator, new 12-volt battery, remote controls. Extras include compass, seat cushions, paddle, aluminum fish box, custom tarpaulin, battery box, bracket for trolling motor. $1,685, terms can be arranged. $1,100 under replacement value. Extra trolling motor optional. Phone EV 3-9349. 2180 Neil Street.

BRITISH SEAGULL
OUTBOARD MOTOR
Get yours early while stocks are plentiful.

40 Minus	$135.50
40 Plus	$155.50
100	$175.50
100	$195.50
100 Plus	$210.00
102 Plus	$265.00

Long shafts available.
ISLAND MARINE SUPPLIES LTD.
1214 Wharf St. Victoria, B.C.
EV 2-9256

BOAT TRAILER PARTS FOR SALE —1 axle complete, 1 set of spindles and hubs, 1 pair of fenders, all for 8" wheels. Winch and cable and winch stand and several rollers. 2966 Orillia Street.

80 BOATS & MARINE

Woodward's MARINE DEPT.
779 Pandora EV 2-8932

12'6" "Rogue"
56" BEAM, 24" DEEP, FIBERGLAS, GREEN AND WHITE, BUCKET SEATS, STEERING, WINDSHIELD AND HARDWARE, DOUBLE BOTTOM, 200 LBS.
$575

12' "Escape"
58" BEAM, 24" DEEP, FIBERGLAS, RED AND WHITE, HARDWARE, TRANSOM PAD, FLOTATION TANKS, 178 LBS. IDEAL CARTOP BOAT.
$325

10' "Nugget"
57" BEAM, 18" DEEP FLOTATION TANKS, HARDWARE, WEIGHT 109 LBS.
$225

NEW 1959
3-H.P. JOHNSON
TO CLEAR, $159

300 LB.
"MASTERCRAFT"
TRAILER
$149.50

"Mastercraft" Trailers
TRAILER PARTS, WINCHES, ROLLERS, TIE-DOWNS, CABLES, TAIL LIGHTS, BOW RESTS AND OVERLOAD SPRINGS.

"Valvoline" Oil, 59c Qt.
"Lubriplate" Lower Unit Oil $1.30
"Xall" Grease ..90c Tin
"Jiffy" Lube with Grease Gun $4.15
(REFILL TUBES, $1.15)

Woodward's
779 Pandora EV 2-8932

Overhauled Outboards

'50 Johnson, 2½-h.p.	$ 55.00
'56 Johnson, 10-h.p.	195.00
'58 Johnson, 3-h.p.	125.00
'58 Johnson, 50-h.p. manual	585.00
'58 Johnson, 50-h.p. elec. c with generator	695.00
'59 Johnson, 25-h.p. elec	625.00
'56 Mercury, 6-h.p.	125.00
'57 Firestone, 5-h.p.	120.00
'59 Scott, 10-h.p., with remotes	295.00
'59 Gale, 35-h.p. elec	525.00

Mastercraft Trailers, new 1959 models—20% off
Used 12-ft. Glasspar, Mark 28 Mercury, Mastercraft trailer, all equipped ... $395.00
Convenient Terms — 10% Down.
ANGUS MARINE
SALES & SERVICE LIMITED
2220 Douglas Street Victoria, B.C.

Ford Inboard Power
Osco Ford Diesel, 68 and 100 h.p. Interceptors $5 to 275 h.p. Fisherboy and Sprite 36 and 60 h.p. Reconditioned Marine Engines 100 h.p., 130 h.p., 135 h.p., 141 h.p.
MAYHEW, STRUTT & WILLIAMS
2312 Douglas St. EV 4-3922

SEILER BOAT KITS
A cinch to assemble. Frames, stem and transom pre-assembled. As little as 60 hours to complete the 14' runabout at $225, 16' at $305, 17-ft. and 21-ft. cruisers also available. YELLOW CEDAR BOAT LUMBER.
SHAWNIGAN LUMBER YARDS LTD.
2000 Government St. EV 2-7261

Fuel and Water Tanks
MADE TO ORDER
For Your Boat
SOUTHALL'S HEATING
833 Balmoral
EV 5-9777

FOR ALL YOUR BOAT NEEDS:
Lumber, Plywood, Paint, Hardware
Saanich Lumber Yards
OPEN ALL DAY SATURDAY
3041 Douglas Street EV 3-2486

SKI-BOAT HULL, 14'	$325
SKI-BOAT HULL, 16'	$325
SKIT and 4x12 clear yellow cedar, per sq. ft.	34c
Edge grain red cedar planking from, per sq. ft.	34c

BUILDERS SASH & DOOR LTD.
336 Garbally Rd. EV 2-3171

1958 CHRIS CRAFT, 22-23 FEET, as new, 185-h.p. Interceptor, speed over 30, sleep 4, dinette, flying bridge, stove, head, sink, carpets. Boathouse kept. Terms. EV 2-8001.

16' RUNABOUT, CEDAR STRIP planking ... $549
'59 7½ h.p. Scott ... $225
1 boat trailer ... $175
D & L Boat Works GR 4-2074

SPECIAL
14' mahogany runabout with walk-through cockpit. Available in kit form or assembled. S. J. Peden Ltd., 562 Johnson St. EV 5-6331.

13' CLINKER BUILT BOAT, 40 plus Seagull outboard. Just run 20 hours. Boat trailer, licensed. $250 complete. EV 4-4356.

25-H.P. EVINRUDE, 1961, OVERhauled, excellent condition, with Cruise-a-Day tank and controls, $175. GR 9-4693.

NEW 26' DISPLACEMENT HULL cabin cruiser, immaculate, $4,450. Squire Yacht and Boat Brokerage. EV 6-1624.

DID YOU KNOW YOU CAN INsure your outboard motor at very reasonable rates. Phone J. W. O'Reilly, EV 3-9632.

NEW 17-FT. DAY CRUISER, MAhogany decks, upholstered cockpit, cover. Never been used. Offers. EV 6-1212.

OLD FISHERMAN BOAT RENTAL: Trailer, boat, motor, hook-up. Rent by day or special weekly rates. Phone EV 5-8541. Nights: EV 3-8510.

CLINKER BOATS BUILT AND REPAIRED
D & L BOAT WORKS
6431 Pat Bay Highway GR 4-2074

2 SEAGULLS
Century Model, Outboards
WEST BAY MARINA
453 Head St. EV 5-6552

BOAT TRAILER RENTAL
Phone EV 4-8243 Evenings.
EV 4-6666 or EV 3-9154
VIEW ST. GARAGE, 831 VIEW ST.

WATER SKI, SPEEDS TO 35 miles per hour, or fish. Spilbor 16 ft., all accessories, 1959 Johnson 50-h.p. engine. GR 5-2736.

'14' DINGHY, $35. EV 3-8518.

80 BOATS & MARINE

25% DISCOUNT
ON MERCURY PARTS
MULLINS MARINE SALES LTD.
845 Yates St. EV 2-1928

MERCURY OUTBOARDS
Volvo Penta
ORR MARINE
149 KINGSTON ST. EV 2-5813

GORGE BOAT HOUSE
FREE ESTIMATES
Boat Building and Repairs. Wharfage and ways. 355 Gorge Rd. W., EV 2-7521.

WEST BEND
OUTBOARDS
Dix Equipment Ltd.
316 Yates (nr. Wharf) EV 5-7813

ESQUIMALT MARINE
"PRINCECRAFT"
Aluminum and Fiberglas Boats
Sporting Goods
EV 5-8541 Night GR 9-6679

Coast Power Machines
McCULLOCH SCOTT OUTBOARDS AND CHAINSAWS
SALES AND SERVICE
2320 GOVERNMENT EV 2-1621

VAN ISLE MARINA
HULL AND ENGINE REPAIRS
2490 Harbour Rd. GR 5-1138

SEVEN SEAS MARINA
Sanzstercraft Sales GR 4-1944

Walker Marine Sales
1661 Feltham Rd. Phone GR 7-2727

FOR DEPENDABILITY GET A
JONES BROS. BATTERY

DINGHY, 8-FT. MOULDED PLYwood round bottom, excellent condition, $75. 2589 Orchard Ave., EV 4-3246.

17' PLYWOOD CABIN CRUISER, 18-h.p. electric start Evinrude; sell or trade. GR 4-1958.

12-FT. BOAT WITH 1½-H.P. INboard engine and trailer, $75. Call EV 3-4332.

16-FT. CARVEL BOAT, 7-H.P. Briggs-Stratton, good condition. Best offer. 585 Agnes, off Gianford Ave.

19' BIRCH OUTBOARD, HARDware, shelter, steering, windshield. As new. Sell below value. GR 7-3384.

14-FT. PLYWOOD OUTBOARD with windshield and trailer. Professional built $195. EV 4-8948.

1956 2½ H.P. TWIN JOHNSON outboard. Nice condition; $50, or offer. GR 7-3201 after 5 p.m.

14' BOAT, TRAILER AND 3-H.P. outboard motor, $400 cash. EV 5-3133 after 6, Saturday and Sunday all day.

10-H.P. JOHNSON, 1957. EXCELlent condition. GR 7-3091 after 6 p.m.

OVER 100 YACHTS FOR SALE from Victoria and Vancouver. SQUIRE YACHT SALES. EV 6-1624

FRESH WATER FISHING EQUIPment—Box, rod and Whirlaway fishing reel, $24. EV 5-3848.

15' DREEMBOAT DE LUXE, COMpletely equipped with trailer. Phone GR 5-2393.

15' CABIN BOAT, 5½ H.P. WATERcooled Kermath, all accessories; $500. GR 4-2056.

36' EVINRUDE 10-H.P., 2 PROPS, 1 custom. Good condition, $190. Ph. EV 5-8354.

AUSTIN MARINE CONVERSION engine, 100% reverse shaft and prop, $60. EV 3-7893.

3 TO 5-H.P. BRIGGS-STRATTON inboard for sale. Also propeller and shaft, $40. EV 2-7730.

15' PLYWOOD RUNABOUT FIBREglassed, excellent 20 h.p. outboard and trailer, $495. GR 9-2813.

15 H.P. EVINRUDE, $135. CONtrols available extra, also boat trailer, $40. GR 9-6237.

19' PLYWOOD CABIN CRUISER, 2 25-h.p. electric start outboards, $2,750. GR 9-1809.

12' FIBERGLAS OUTBOARDS, like new. EV 4-8751.

MASTER-CRAFT TRAILER, 300-LB. used 4 months. EV 2-1244.

12' CLINKER-BUILT BOAT WITH cabin. EV 2-4645.

JOHNSON 10 H.P. OUTBOARD, $150. GR 9-2472.

8' PLYWOOD PRAM, ALMOST new. Phone EV 5-8666.

COMBINATION BOX AND BOAT trailer, $35. EV 4-4972.

1958 JOHNSON V-50 OUTBOARD, long shaft, manual start. GR 7-1436.

14' BOAT, SEMI V-BOTTOM, EASY payments, 1928 Summit Ave.

20' CABIN CRUISER, SLEEPS 4, $4,900, terms. EV 3-5391.

LIGHT FIBERGLAS CAR-TOP boat, 539 Herald Street.

McKAY - CORMACK SHIPYARD, 130 Kingston St. Phone EV 2-7258.

ANTI-SWAY BOAT TRAILERS. Edwards Welding, 737 Broughton.

MALIBU MARINE—BOAT KITS Queens at Government EV 5-6778

BOAT TRAILERS, SMALL AND large wheels, $80. Al's. EV 3-8233.

MERCURY MARINE
669 Discovery St. EV 5-8921

25-H.P. OUTBOARD, AS NEW. Used 4 months. GR 7-2940.

1,200-LB. BOAT TRAILER FOR 18' boat. 2966 Orillia Street.

17-FT. INBOARD, 9-H.P. BRIGGS-Stratton, 2 years old, $500. EV 6-1624.

8-FT. BOAT, CAN BE USED FOR sail boat, $35. EV 3-3841.

SHIP CHANDLERS (McQUADE'S) 1252 Wharf St. EV 3-1141

81 TIMBER

TIMBER AND FOREST LAND bought and sold for cash. F. G. Rainsford, R.C.R.P. 923 Fort St. EV 5-2446, EV 2-9388.

82 MISCELLANEOUS FOR SALE

"BEATTY"
Washers and Dryers
Authorized
Parts and Service
BUTLER BROS.
707 VIEW
EV 3-6911

Friday - Saturday
SPECIALS
No. 1 FRESH WIENERS, 2 LBS. ... 69c
BEEF SAUSAGE, OUR OWN, 3 LBS. ... $1.00
TRAY PACK FRYERS AVERAGE 1¾ LBS. ... 99c
B.C. MEAT MKT.
693 YATES EV 4-8622

EXACTA VX 11A CAMERA (Speeds 12 sec. to 1/1000th). Synch MPX. Eye level Penta prism with split image rangefinder; also waist level viewfinder with magnifying eyepiece and sports finder. Lenses: Steinheil Auto-Quinon f1.9 55 mm and f2.8-135 mm Quinnar Pre set. Telephoto. Filters yellow and U.V. with adapters to fit either lens. New condition. Whole outfit less than two years old. $350. Will finance to reputable person. Phone GR 7-1971.

Radio Report

Saturday's Highlights

9.15 a.m.—CBC Camera Club—CBU.
9.30—Salute to Duncan—CJVI.
10.00—World Church News—CBU.
11.00—DVA Show—CJVI.
12.45—Talking from London—CJVI.
2.00—Repeat Performance of dramas heard during the week—CJVI.
2.30—Teen Program—CBU.
3.30—Report From UN—CBU.
9.30—Drama in Sound—CBU.

Saturday's Music

9.00 a.m.—Seattle Symphony—KXA.
9.30—Reg. Stone organ music—CFAX.
10.00—Morning Concert—CFAX; Curtain Call—KXA.
11.30—Showtime in Hi-Fi—CFAX.
12.00 noon—Symphony for Strings—KXA.
12.35—Holiday in Music—CFAX.
1.00—Concert Hall—KXA.
1.30—Pop Concert—CFAX.
2.00—Hollywood Bowl Symphony Orchestra—KXA.
2.30—Beach House—CFAX.
3.00—Limelight—KXA.
3.30—At the Keyboard—CFAX.
4.00—Musical Masterpieces—CFAX.
4.30—Sunset Serenade—CFAX; Chico Vallee—CBU.
5.00 p.m.—Jazz from Montreal—CBU; Broadway Melody—CJVI.
6.15—International Review of Music—CJVI.
7.00—Western Hit Parade—CKDA; Guy Lombardo—CJOR.
7.35—New York Philharmonic—CBU.
8.05—Great Hits Review—CKDA; Tony Bennett—CJOR.
8.30—Music by Mantovani—CJOR.
10.10—Tango Time—CJOR.
10.15—Journey into Melody—CJVI.
10.30—Parade of Choirs—CBU.
11.00—Hot Air, recorded jazz—CBU.

Saturday's Sports

10.30 a.m.—Baseball—CBU.
12.45 p.m.—Old Country Soccer Scores—CKDA.
8.00—Baseball: Seattle vs. Tacoma—KOMO.

Saturday's News

8.00 a.m.—CJVI, CKDA, CKNW, CKWX.
9.00—BBC news from London—CBU.
12.00 noon—CKDA, CKNW.
12.15—CFAX.
12.30—CJVI.
5.15—CFAX.
6.00—CKDA, CKNW, CKWX.
7.00—CBC National News—CBU.
10.00—CJVI, CKDA, CBU, CKNW, KIRO, KOMO.

Sunday's Highlights

8.00 a.m.—Three Hours of Religious Programs—KIRO, KOMO.
11.00—Church service—CKDA; St. George the Martyr Church service—CFAX.
11.30—Religious Period—CBU.
1.30—Critically Speaking—CBU.
3.00—Matinee Highlights—CBU.
4.00—Businessman's Hour—CJVI.
5.00—D-J for A-Day—CJVI; Capital Report—CBU.
5.30—Help Wanted—CJVI.
6.00—Project '60—CBU; Have Gun, Will Travel—KIRO.
6.15—Sunday Summary—CJVI.
6.30—"He is Risen"—CFAX; Gunsmoke—KIRO.
7.30—Church Service—CJVI.
8.00—CBC Stage—CBU.
9.00—Sounds of the City—CKWX.
9.15—Bible Study Hour—KIRO.
9.30—In His Steps—CJVI.

Sunday's Music

8.15 a.m.—Mormon Tabernacle Choir—KOMO.
9.00—Seattle Symphony—KXA.
9.30—Opera Highlights—CFAX.
10.00—Sunday Morning Concert—CJVI; Curtain Call—KXA.
11.00—Favorite Hymns—CJVI; Organ Recital—CBU.
12.00—Bonnie Scotland—CKDA; Holiday Playhouse—CBU; Boston "Pups"—KXA.
12.30 p.m.—Gypsy Strings—CFAX.
1.00—Symphony Hall—CFAX; Concert Hall—KXA.
1.30—Music from the Opera—CFAX.
2.00—Music Diary—CBU; Show Music—CFAX; New York Philharmonic—KIRO.
3.00—Sidney Hour of Fine Music—CFAX.
4.00—Music Diary—CFAX.
5.30—Sunday Chorale—CBU.
6.30—Roger Williams—CJVI.
7.00—Western Hit Parade—CKDA.
9.30—Carl Helander Organ Music—KOMO.
10.00—Journey Into Melody—CJVI.

Sunday's Sports

12.30 p.m.—Doug Kilburn's Sports Review—CFAX.
2.00 p.m.—Baseball: Seattle vs. Tacoma—KOMO.

Sunday's News

8.00 a.m.—CJVI, CKDA, CFAX, CKNW, CKWX, CJOR.
9.00—BBC News from London—CBU.
12.00—CKNW, CJOR.
12.20—CFAX.
12.30—CJVI.
5.15—CFAX.
6.00—CJVI, CKDA, CKNW, CKWX.
7.00—CBC National News—CBU.
10.00—CJVI, CKDA, CBU, CKNW, KIRO, KOMO.

CJVI (900) Victoria	CKDA (1220) Victoria	CFAX (1010) Victoria	CBU (690) Vancouver	CKNW (980) N. Westminster
CKWX (1130) Vancouver	CJOR (600) Vancouver	KIRO (710) Seattle	KXA (770) Seattle	KOMO (1000) Seattle

82 MISCELLANEOUS FOR SALE

The End of the Line
An assortment of Dress and Sport Shirts, small and larger sizes only. Reg. price $4.95 to $9.95.
YOUR CHOICE $3.33
LES PALMER
714 View EV 2-2825

LEAVING VICTORIA, MUST SELL bedroom suite...TV, fridge, rugs, underlay, drapes, bamboo chairs, vacuum cleaner, also end table, sundries. EV 3-2976.

SHELVES, COUNTERS, COAL AND wood stove and hot water tank, bathroom fixtures, miscellaneous furniture. EV 5-2138 after 6, Saturday and Sunday all day.

82 MISCELLANEOUS FOR SALE

LOCAL HOMO MILK
MILKY WAY DAIRY
HOME DELIVERY
GR 9-5060

SPECIAL!
C.I.L. Exterior White paint, $5.89 gal. C.I.L. Exterior Green paint, $5.49 gal.
J. J. ROSS & SONS LTD
749 Pandora EV 3-3613

USED TELEVISION, RADIOS, combinations, used piano rgan. Large selection, all guaranteed. Terms. KING TV
1872 Douglas EV 4-9913

82 MISCELLANEOUS FOR SALE

HUGE STOCK
OF
Used Appliances
MUST GO
HERE ARE JUST A FEW

Washers

Coffield Wringer Washer	$9.95
G.E. Wringer Washer	$19.95
G.E. Wringer Washer with pump	$39.95
Connor Wringer Washer with insulated tub	$69.95
Inglis Sterling Wringer Washer with pump. A real gem	$69.95
Easy Spiralator Washer with long skirt and pump, like new	$99.95

Automatic Laundry Equipment

Thor Automagic, 30-day warranty	$69.95
Gainaday Full Automatic, 30-day warranty	$79.95
Kelvinator Automatic, 30-day warranty	$99.95
Bendix Commercial Automatic, 3-month warranty	$139.95
Inglis Automatic, 30-day warranty; with water temperature selector	$159.95
Norge Automatic, 30-day warranty; like new	$179.95

Refrigerators

Frigidaire Refrigerator, 6 cu. ft.	$59.95
Westinghouse 8 cu. ft. Refrigerator	$69.95
Leonard Refrigerator, 8 cu. ft.	$69.95
Westinghouse Refrigerator, huge 10 cu. ft. family size. A steal at	$99.95
Gibson Refrigerator, 10 cu. ft. giant across-top freezer, door shelves, butter-keeper; like new	$149.95

Ranges

Wood and Coal Heater, "Good Cheer"	$29.95
McClary Garbage Burner, white enamel; like new	$49.95
McClary 4-burner Apartment Range, white enamel	$49.95
Wood and Coal Range, white enamel; new condition	$49.95
Beach Oil Range, white enamel. A steal at	$49.95
G.E. Combination Wood and Coal and Electric Range, white enamel	$49.95
Gurney Apartment Gas Range, 4-burner; white enamel	$49.95

Extra Specials

RCA Victor Record Player, 45-r.p.m. Only	$9.95
Sea Breeze Record Player, self-contained 3-speed automatic changer	$49.95

MAIS ELECTRIC
2—LOCATIONS—2
1821 COOK EV 5-3436
DOUGLAS AT FORT EV 5-3435

IT'S HERE
THE
"Nautilus"
NO-DUCT HOOD
Fits Anywhere
GET RID OF COOKING ODORS, GREASE AND SMOKE BEFORE THEY DAMAGE ANYTHING IN YOUR KITCHEN.
For More Details
SEE
HARKNETT APPLIANCES LTD.
Agents For Greater Victoria
2333 GOVT. EV 4-4189

SAVE DOLLARS
"AGA" COOKER
EXCELLENT CONDITION

Small Fairbanks-Morse stoker, nice condition	$125
Used furnace blower, 9-inch	$75
White enamel kitchen oil heater	$50
Coleman oil heater, 59M BTU; tank and stand	$60
Thor heater, 45M BTU; tank and pump	$85

SOUTHALL'S
HEATING LTD.
833 Balmoral EV 5-9777

CORRECTION!
Please Be Advised That THE TRICK SHOP SALE Advertisement was running in error from April 18 to 22. For the benefit of the many customers who have called, the Sale will be repeated Monday and Tuesday, April 25, 26 only.
½ to ⅓ off all H.O. train sets and equipment — Lionel, Revell, Pacific, Pike.
THE TRICK SHOP
1229 Government (opp Post Office)

"FOR MOWER AND MORE SERVICE"
If your power mower is listed here, phone today for expert sharpening and motor repairs: King o' Lawn, Jacobsen, Johnston, Excello, Reo, Cooper, Demon, Atco, Toro, A.M.C., Savage, Lawn Boy, Homlox, Olympic, Moto-mower, Mayfair, Teco. Aerators for rent. Phone EV 2-6313 for pickup service. B.C. Power Mower Sales, 832 Balmoral.

"PRICE IS RIGHT"
Shears, hand and power mowers sharpened, rotary blades balanced. Keys cut, all types. Keys fitted to anything. Lock combinations changed. Service calls anywhere.
PRICE'S KEY SHOP
847 Fort Street EV 4-8221

THE BEST TO YOU EACH MOWING
With a Mower Serviced and Sharpened at
VICTORIA SERVICE CENTRE AND LAWN MOWER HOSPITAL
Complete engine and mower parts. Repairs. Keys cut. Corner Broad at Cormorant EV 3-5532

BARGAINS FOR YOUR HOME freezer. Canada choice grain-fed beef. 25-lb. front quarter pack $10.75. 25-lb. side pack, $13.50. 25-lb. hind-quarter pack, $16.25. 20-lb. variety pack, $12.25. Sides of pork, head off, approximately 60 lbs., 29c lb. Avonlea Meat Market, 3428 Douglas. EV 4-9515. We deliver.

82 MISCELLANEOUS FOR SALE

Woodward's
USED APPLIANCE AND MARINE SHOWROOMS

Used TVs

| | |
|

82 MISCELLANEOUS FOR SALE

SPECIAL
FROM OUR "USED" DEPT.
Selection of
WRINGER WASHERS
From $18.88 to $58.88
30-DAY WARRANTY
HUDSON'S BAY COMPANY
Radios, TVs, Washers, Stoves, Etc.
APPLIANCE DEPT.
3RD FLOOR

(.) (.)
××
HUBERT SAYS
CAN'T TELL IT FROM NEW—ACTUALLY
EASY wringer washer, only six months old, has aluminum activator and pump (empties tub in 90 seconds). New guarantee (1 year parts, 4 years on transmission). Excellent wringer with chrome drip trays.
$99.50
NO DOWN PAYMENT
DELIVERED
$8 PER MONTH
Vincent's Appliances
714 Yates EV 5-6112

Taken From Storage
"BEATTY" Automatic Washer, 4 years old, used 18 months. Original Cost $429.50.
TAKE IT AWAY FOR
$149.95
1-YEAR MONEY-BACK GUARANTEE—EASY TERMS
Quadra Appliance Servicentre
3814 QUADRA EV 5-6422

FOR GOOD HEALTH
"FORMULA 21"
21 vitamins and minerals in one daily dose provides an ample supply of the essential vitamins and minerals for health protection.
1 MONTH SUPPLY $2.35
Orme Prescriptions
737 YATES EV 4-9328

SAVE TIME! PAY
Light and Phone Bills
TWO LOCATIONS
McCall Davey Drug Co.
1469 Douglas EV 2-3831, EV 2-3015
Shelbourne Drug Store
Hillside and Shelbourne EV 4-8106
Prescription Service—Free Delivery

Fluffo, 3-lb. tin 87c
Wax paper refills ..... 4 for $1.00
Complete Meat Department
BUD'S MARKET
2942 Tillicum Rd. EV 3-3733

BLONDE TWIN BEDROOM SUITE: new box springs and mattresses, Sealy, $160; 2-piece airfoam sectional, beige, $175; 17" TV $75; trilight and torchiere lamps, $5 each. GR 9-5312.

WESTINGHOUSE FRIDGE IN good condition, very reasonable at $50. Suitable for summer home. GR 7-2916.

ELECTRIC FIREPLACE AND mantel, $50; Duncan Phyfe drop-leaf table, seats 8, and 4 chairs. Phone EV 4-5320.

WRECKING GLEN COURT HOTEL, bricks, lumber, pipes, oil furnaces, radiators, sash, doors, lino, plumbing, etc. EV 4-5157.

STYLERITE SHOES
Work Boots — ¼ Price
1404 Douglas at Johnson, EV 5-3613

POTATOES, APPLES, CARROTS, cabbage, cauliflower, etc. Mattick's Farm, Cordova Bay. GR 9-1814.

PEDESTAL BASIN, SOAP HOLDER, paper holder, all porcelain, $15. GR 7-3106.

ONE PAINT SPRAYING OUTFIT, one Trans-Oceanic portable radio, used 6" cedar siding. EV 4-9506.

SCURRAH'S SWIMSUITS AND summer play clothes are in. Choose early for best selection.

WHITE WEDDING DRESS, BALLerina, never worn, fit size 10-14, $45. EV 2-3613.

DEEP FREEZE BREAD, 10 LOAVES or more delivered, 15c each. Phone EV 3-0377 or GR 7-1652.

GRAIN-FED PORK, SIDE OR whole 27c lb. Cut and wrapped, 29c lb. GR 8-3093. Mabberley.

ELECTRIC-POWERED WHEEL chair, $300. A & B Machine Shop, 720 Princess Ave. EV 2-5833.

EVERDUR COPPER BOILERS 20-year guarantee, No. 30, $69.88; No. 40, $85.88. EV 4-1553.

TOP QUALITY HARRIS TWEED jackets at $29.95. Reg. $47.50. John McMaster, 1012 Fort. EV 4-4712.

GENERAL ELECTRIC SEMI-AUTOmatic washer. Full skirt, pump and timer. Like new. EV 5-1254.

AMANA DEEP FREEZE, 12 CU FT. What offers? Call to see after 5 p.m. 1818 Island Highway.

SPRAY EQUIPMENT AND LADder rentals; Glidden paints. Decorative Arts, 1920 Oak Bay. EV 4-6522.

FOR THE BEST CHICKENS AND turkeys in town, Stuart's Meat Market, 1402 Douglas. EV 3-9213.

DINETTE SUITE, $35; MAN'S sport jacket and pants, size 36, $9.50. GR 8-2880.

KIRBY CLEANER, AS NEW, ALL attachments incl. polisher. Must sell. 1010 Fort St.

USED EASY WASHING MACHINE, Frigidaire fridge, converted oil stove, cheap. GR 8-3429, between 10 and 4.

USED REFRIGERATORS, GOOD selection. Butler Bros., 707 View. EV 3-6911.

DOUBLE ENAMEL SINK UNIT, complete with taps and spray. 1245 Tattersal Dr.

RCA CABINET RADIO, 3 BAND, $15; Western guitar, $8. 585 Agnes off Glanford.

LARGE SIZED DROP-SIDE crib and foam mattress, good condition, $20. GR 8-2977.

ALMOST NEW, 30-GAL GALVANized hot water tank, $15 or offers. GR 9-5960.

FOR SALE — BED, DRESSER frig, washing machine, studio couch. EV 3-8937.

WILSON'S RED JACKET; SMALL tricycle; good single bed, girl's 26" C.C.M. bicycle. EV 2-1956.

STEP-ON GARBAGE CAN, $2.89; bread box, $2.49; canister set, $1.98. Vista Variety. EV 2-6731.

HOLLYWOOD BED, ¾ SIZE, spring and mattress, $15; muskrat stole, $35. Phone EV 3-9660.

USED EASY WRINGER WASHER, $35. Marshall-Wells of Canada, 624 Fort St. Phone EV 4-1021.

SELLING PIANO AND BENCH, rugs, bedding and various household articles. EV 4-7791.

BEEF BY SIDE OR QUARTER. Hogs, half or whole. Good for locker. Sell reasonably. EV 3-6095.

FEATHERSTONE PIANO, BUDGIE cage and stand, bridge lamp. Ph. EV 4-0669.

VICTOR CAB. RADIO, OLIVER typewriter, 1 aerial. EV 4-3072.

GIRL GUIDE UNIFORM, SMALL size, good condition. GR 7-1196.

SUNSHINE STROLLER WITH canopy. EV 2-9334.

WINNIPEG DROP-SIDE COUCH, 2 pairs sheets 72x100. EV 3-2823.

OIL STOVE, STAND AND DRUM, $35. EV 4-6679.

DROPLEAF ARBORITE TABLE, 24"x54"; ornament. EV 2-6259.

FARWEST PAINTS LTD. QUALITY paints for less. Phone EV 5-9911.

WRINGER ROLLS SAME DAY IF necessary. Taylor & Co., 816 Fort.

OIL PAINTINGS; ALSO A DIAmond engagement ring. EV 3-9243.

TRICKS—CHINA—NOVELTIES
The Trick Shop, 1229 Gov't St.

SPORT SHIRTS, REG. $5.95, Now Just $2.95. Dorman's.

BARGAIN HOUSE, 945 KINGS, off Quadra. Household items.

82 MISCELLANEOUS FOR SALE

HOBBIES & CRAFTS
741 View St. EV 2-7825
Shelbourne Plaza GR 7-6813
Models, Crafts, Toys and Games

WHEEL CHAIRS
HOLLYWOOD COLLAPSIBLE WHEEL CHAIRS FOR SALE. MAY BE RENTED BY MONTH IF DESIRED.
OWL DRUG
Douglas at Fort EV 5-6741

SPECIAL!
ROLLER KITS
98c to $1.49
SHERWIN-WILLIAMS STORE
1314 Douglas Phone EV 4-3013

SKIN DIVERS
FRANK WHITE'S
Scuba Shop
"WET SUIT SPECIALISTS"
"BEST IN THE WEST"
1819 Douglas EV 5-6713

REBUILT VACUUM CLEANERS. ABC Electric, 808 Fort. EV 4-3113.

HEAVY INCINERATOR BARRELS, 631 Princess.

YOUNG & BANFIELD FOR guaranteed appliances. EV 2-5512.

B.C. MEAT MARKET
632 Yates EV 4-9622

FISHING RODS, REELS, ETC., PEETZ, EV 3-3652. 374 Johnson.

HIND SIDES OF BEEF. GR 9-1697.

83 MISCELLANEOUS WANTED

ST. VINCENT DE PAUL STORE
IN SERVING THOSE IN NEED CAN USE YOUR SURPLUS CLOTHING, FURNITURE OR HOUSEHOLD ARTICLES.
728 JOHNSON ST.
PLEASE PHONE EV 2-4513 FOR HOME PICKUP.

MAYNARD'S AUCTIONEERS
TOP PRICES — LARGE CROWDS
QUICK RETURNS — CASH
731 - 3 Johnson
EV 4-3921. EV 4-1621. EV 4-1763

CAR BODIES
Burn! $5 per ton, not burnt $4 per ton. No. 1 Copper Wire 21c per lb.
Industrial Iron Co. Ltd.
343 Tyee Rd. EV 4-6922

Lunds Auctioneers
CASH ADVANCES
PROMPT SETTLEMENT
926 Fort EV 6-3308

WE BUY AND SELL CAMERAS, musical instruments, radios, furniture, major appliances, etc. Give us a call. Island Trading, 1415 Government. EV 4-3954.

WANTED TO BUY
CONTENTS OF HOMES
(Or parts thereof)
EV 4-1621—EV 4-1763

SMALL CHAIN SAW ENGINE, PREferably Homelite, not over 5.8 cu. in. displacement. EV 4-0679 after 6 p.m.

WE BUY AND SELL GENTLEmen's good used clothing. The Bazaar, 1317 Broad St. EV 2-2814.

GOOD BOOK, ALWAYS BOUGHT
HAUNTED BOOKSHOP
845 Fort Street Phone EV 2-1427

FURNITURE AND APPLIANCES PURCHASED FOR CASH
KILSHAW'S — EV 4-6441

SPANISH GUITAR, GOOD PLAYing condition. EV 2-6637 evenings.

WANTED—45 COLT AUTOMATIC or revolver. EV 2-9350.

WANTED — BABY GUARDIAN. GR 9-3371.

WANTED CANOE FOR BOY'S camp. EV 5-6813.

WANTED, SMALL CEMENT MIXER without motor. GR 5-4363.

WANTED — USED FURNITURE. Holland Bros. & Co., EV 3-0913.

WE BUY THOSE ODDS AND ends. Call anytime. EV 4-3087.

84 SWAPS

1952 BUICK CUSTOM, AUTOmatic, radio, rebuilt motor. Will swap for power tools or equity in property or what have you? 667 Ralph.

SMALL CAR FRONT AXLE, wheels, tires, spring, etc., excellent for trailer, swap ultra rack cartop carrier or sell. EV 5-6552.

1948 OLDSMOBILE HYDRAMAtic, value $125, for Anglia, Prefect or Hillman, or sell for cash GR 8-2027.

SINK, BATH, OIL HEATER AND '42 Dodge for power mower, firearms or cash. EV 2-9850.

1946 3-TON DODGE TRUCK FOR car or pickup truck of same value or near offer. GR 8-2485.

12' CLINKER WITH TRAILER, 5 h.p. outboard motor. Will swap for car or sell for $150. EV 2-2948.

$2,000 EQUITY IN 4-RM HOUSE for good car, boat or truck. Ph. EV 2-6839.

90 PETS

FOR SALE—BEAUTIFUL YELLOW Labrador retriever puppies. Dam Tammy of Estevan. Sire, Cowichan Major. One of B.C.'s top obedience trial winners. EV 5-8994.

FOR THE FINEST IN GUARANteed singing canaries and brightly colored baby budgies. Petland, 823 Fort. EV 4-8732.

REGISTERED WHITE MINIAture poodle puppies, 106 Glentana. 2 blocks from Craigflower Auto Court.

CUTE CHIHUAHUA PUPPIES, male and female. Reasonable. Phone GR 9-3553.

MINIATURE POODLES, PUPPIES and adults; cream, black and silver. GR 8-2488.

LARGE GOLDFISH FOR POOLS; from 75c. N.W. Pet Supplies, 351 Cook. 1 p.m. to 5 p.m. EV 5-0733.

PRETTY SPAYED CAT, ALSO others require good homes. CPL EV 4-9092, 10-5.

HALF PRICE
Registered German Shepherd puppies. EV 2-8436.

SIAMESE KITTENS; REGISTRAtion available. Reasonable. Phone EV 4-9738.

MICHAEL WILLIAMS BOARDING and Training Kennels. Bath, groom and clippings. GR 8-1067.

REGISTERED GERMAN SHORThair pointers, 5 months old. GR 5-2237.

FOR SALE—15-MONTH-OLD FEmale boxer, cross-bred. Ideal for older children. EV 6-1075.

PUREBRED BORDER COLLIE pups, only $10 each. Will deliver. Phone Cobble Hill 104L3.

GERMAN SHEPHERD PUP, F. Registered. GR 8-3509.

GOLDEN COCKER SPANIEL PUPS for sale. EV 4-6435.

BEAGLE PUPS, PEDIGREED stock. 2 males, 1 female. GR 5-2641.

RABBITS FOR SHOW, PETS, meat. Ingram, 3465 Old West Road.

DOG—LABRADOR AND POINTER cross. Bad shots. $25. EV 2-4089.

LABRADOR CROSS PUPPIES, $5 each. EV 2-8843.

91 CHICKS, POULTRY, HATCHING EGGS AND SUPPLIES

DAY-OLD CHICKS, HEAVY breeds, 20c each. Island View Game Farm, 7022 East Saanich Road. GR 4-1021. Also hatching eggs for sale.

WANTED — LIVE FOWL AND roasters, top prices, weighed at your place. GR 8-1152 or GR 8-2683.

WHITE ROCK CROSS PULLETS (brown eggs), 8 weeks, 80c. Phone GR 3-3352.

TOP-RATE PAY FOR LIVE POULtry. Victoria Poultry. EV 3-0932.

91 CHICKS, POULTRY, HATCHING EGGS AND SUPPLIES

HAMPSHIRE PULLETS, FEB. 15 hatch. $1.20. GR 9-4007.

AMES CROSS HENS, ONE YEAR, in full lay. Tosh, 1817 Feltham.

92 LIVESTOCK AND SUPPLIES

FOR SALE—FIRST CLASS HEREford cow, second calf due May 2. Al bred. Saddle mare, five years old. Brahma Bantys. Phone Nanaimo 2725-L-2, after 6 p.m.

WANTED — 4 TO 6 HEREFORD heifers, 6 to 12 months old. Phone GR 4-2219.

MINK FARMER NEEDS HORSES and cows. Ph. anytime, GR 8-3095.

¾ ARAB, 5 YEARS OLD, GENTLE. GR 4-2970.

CHILD'S RIDING PONY, GOOD disposition. EV 4-1484.

SOW AND SEVEN PIGS, THREE weeks old. Phone Cobble Hill 49L4.

WANTED — PASTURE FOR 2 steers. GR 9-2341.

2 FAMILY JERSEY COWS AND heifers. GR 9-1697.

HIDES, COWS, DAY-OLD CALVES bought for cash. GR 9-1697.

GRASS HAY 80c PER BALE. PH. GR 4-1583.

99 NEW CAR DIRECTORY

The Amazing
Volkswagen
SPEEDWAY MOTORS
YATES AT VANCOUVER EV 5-2416

Studebaker Lark—Hawk
AND GOOD USED CARS
Dominion Motors Ltd.
750 Cormorant EV 5-8132

RAMBLER, HILLMAN, SUNBEAM, Humber, Rover, Metropolitan. Jameson Motors Ltd., 740 Broughton Street. EV 4-8353.

100 CARS FOR SALE

NATIONAL MOTORS
SPRINGTIME SPECIALS

57 FORD 4-Door Wagon, radio, heater, automatic. Many more extras. Only $2495
58 FORD Ranch Wagon, 6-cyl automatic, A-1. Only $2595
55 FORD 4-Door Sedan, heater, V-8. Reg. $1,495. Now $1295
57 BUICK 4-Door. Heater, automatic, power steering. Only $1995
59 SIMCA 4-Door, black, heater, reclining seats. Reg. $1,695. Now only $1395
58 CHEV 4-Door Sedan. Radio, heater. Only $1995
56 DODGE 4-Door, R. H. A-T trans. Reg. $1,595. Now $1395

50 More To Choose
30-Day Exchange
6000-Mile Warranty

56 Meteor 2 At
58 Ford Wagon
53 Vauxhall 6
54 Meteor
55 Vauxhall
56 Dodge At
54 Consul
50 Chev 4
52 Pont 4
52 Chrys V-8
51 Willys Wagon
55 Ford 4
53 Zephyr
56 Volkswagen
53 Austin 4
59 Chev Belair
56 Volks 2-Dr.
56 MG Sedan

We Need Used Cars

TRUCKS
46 Thames $250—53 GMC ½ $695
57 Volks Pickup $1,395
58 Ford ½-ton PU, pwr gate $1,995

DEMONSTRATORS
1959 FIAT 1100 4-door. H. signls.
1960 VANGUARD Ranch Wagon, yellow, radio, heater. Rear view mirrors.
1960 VANGUARD Ensign Sedan. Heater, signals.
1960 FIAT 2100 6-cyl 4-door. Radio heater, signals.
1959 219 MERCEDES 6-cyl. Radio, heater, whitewalls, windshield washers. Luxury at its finest.

Try Our Price Difference
Deal On These
Demonstrators
Drive In — No Parking Problems

VISIT THE AUTOMOBILE DEALERS' SPRINGTIME SHOWCASE, ARENA, APRIL 20-23, 2 P.M. TO 10 P.M. DAILY

Mercedes - Benz
Rootes - Gazelle
Fiat — DKW
Triumph TR III
Open to 9 p.m.
819 Yates EV 4-8174

REGAL MOTORS

STATION WAGONS
57 DODGE Station Wagon $2395
57 CHEV Station Wagon $2295
56 PLYMOUTH Wagon $1695
55 DODGE Station Wagon $1595

HARDTOPS
57 BUICK 2-Dr. Hardtop $2395
57 BUICK 4-Dr. Hardtop $2395
56 METEOR 4-Dr. Hardtop $1895
58 STUDEBAKER Champion Hrdtp $2395
57 DODGE Mayfair Hardtop $2195
54 BUICK 4-Dr. Hrdtp (Special) $1395
54 BUICK 2-Dr. Hrdtp (Special) $1395

SEDANS
56 VAUXHALL Velox $1395
56 VAUXHALL Cresta $1395
59 AUSTIN A55 ..... $1795
55 PLYMOUTH $1295
56 PLYMOUTH $1395
55 FORD $1295
54 CHEV $1095

CONVERTIBLES
59 CADILLAC $5,895
57 ZEPHYR $1,895
53 FORD $1,195

SPORTS CARS
58 AUSTIN HEALEY $2,595
57 AUSTIN HEALEY $2,395
56 AUSTIN HEALEY $2,095
55 MG. TF $1,495
54 MG. TF $1,395

MANY MORE TO CHOOSE FROM
847 YATES 1030 YATES
EV 2-7411 EV 5-3512

NOTHING DOWN, $41 MONTHLY. '54 DODGE, $735. ART'S CARS, BURNSIDE AT HARRIET.

NOTHING DOWN, $36 MONTHLY. '52 VANGUARD, $295. ART'S CARS BURNSIDE AT HARRIET.

100 CARS FOR SALE

PLIMLEY
AT
1010 YATES

56 Nash
STATESMAN AIRLINER, RECLINING SEATS, WEATHER EYE HEATING, RADIO, ATTRACTIVE TWO-TONE FINISH. ONLY
$1795

56 Dodge
SIX, AUTOMATIC, TWO-TONE, RADIO, ONE OWNER.
$1395

59 M.G.A.
TWIN CAM SPORTS ROADSTER. CONDITION AS NEW.
$2495

58 M.G.A.
ROADSTER. IN TOP CONDITION. ONE OWNER, LOW MILEAGE.
$1995

56 Consul
4-DOOR SEDAN, CREAM, LOW MILEAGE, COMPACT, ECONOMICAL. ONLY
$1195

54 Jaguar
MK VII, AUTOMATIC TRANSMISSION, RADIO, HEATER, SIGNALS, SUN ROOF, UNSURPASSED MOTORING COMFORT.
$2195

56 Dodge
SIX, AUOMATIC, TWO-TONE, RADIO, ONE OWNER.
$1395

PLIMLEY'S
"Where Courtesy and Service Is Our Business"
1010 YATES EV 2-9121

SPEEDWAY MOTORS
971 Yates at Vancouver St.
TRADES FROM VOLKSWAGEN SALES

55 DODGE Mayfair, V-8, fully custom equipped, low mileage, continental kit, a real sharp car $1195
52 MORRIS Minor $295
58 SUNBEAM Rapier Sedan, 14,000 miles, one careful owner $1795
52 CHEV Sedan, Radio, heater $299
50 PONTIAC Sedan $299
53 STUDEBAKER V8 LoBoy Hardtop Coupe. Fully equipped, white-wall tires, re conditioned motor $999
59 VW Kharmann-Ghia, fully equipped and in beautiful condition. $2399
56 VW Sedan. Fully equipped $1099
54 FORD Sedan. Automatic, power steering, white wall tires $899
57 CHEV "6" Sedan. 2 tone, clean condition $1699
56 PLYMOUTH Suburban "6" Station Wagon. Radio and conditioner $1699
56 FORD Victoria Hardtop. Power steering, radio, heater, white wall tires $2099
56 OLDS Super "88" Sedan. Two tone red and white. One owner. White wall tires. Only 31,000 guaranteed mileage, radio and heater. Immaculate condition. Owner's name on request $2199

TRUCKS
59 VOLKSWAGEN Panel $1,895
49 DODGE Paver $750
57 FORD ½-Ton Pickup, 22,000 miles, one owner $1,595

BRITISH MOTORS
56 MGA. Excellent condition throughout. Guaranteed $1675
56 AUSTIN A50. 1 Owner, low mileage. Top condition $1095
55 ZEPHYR. A-1 throughout $1125
60 MORRIS Oxford. Only 3,500 miles. 50,000-mile new car warranty $1925

Morris — M.G. — Riley — Wolseley
3643 Douglas St. EV 5-1563
Eves. Trevor Woodruff, EV 4-2680

4 SPECIALS
50 VANGUARD Sedan. Has radio and new paint. Only $195
51 METEOR Sedan, automatic transmission. Very good tires. A bargain at $395
53 HILLMAN Sedan. Very clean. An ideal second car. Only $595
50 FORD Sedan. New paint and in good running order $295
MASTERS MOTORS
815 View EV 3-3541

MIDTOWN AUTO SALES LTD.
837 Yates EV 4-1023
No Down Payment Required
1956 Ford Fairlane, automatic, radio and heater $1,495
1953 Consul, A-1 condition $495
1951 Chev. Sedan $495
1950 G.M.C. Pickup $395
1948 Mercury Pickup $245
Trade Up or Down

MAYNARD'S
CASH CAR AUCTIONS
If you want a reasonable price we will turn it into cash.
731 JOHNSON. EV 4-592. EV 4-1621

For Quick Returns
LUND'S
CAR AUCTIONS
926 FORT ST.
Phone for particulars EV 6-3308

100 CARS FOR SALE

TELMAC
SMALL CARS

59 TR3
Coat $3,200. Was $2,795 ..... $2,495
58 BORGWARD
Sta. Wgn. Was $2,000 ..... $1,845
56 VAUXHALL
Sedan. Was $1,600 ..... $1,395
55 VANGUARD
Sedan. Was $1,300 ..... $995
56 OXFORD
Pickup. Was $1,000 ..... $795
53 CONSUL
Sedan. Was $900 ..... $745
53 AUSTIN
Sedan. Was $900 ..... $695
53 VANGUARD
Sedan. Was $750 ..... $595
53 HILLMAN
Sedan. Was $750 ..... $595
52 COMMER
Sta. Wgn. Was $650 ..... $495
54 ANGLIA
Tudor. Was $500 ..... $445
51 OXFORD
Sedan. Was $550 ..... $395
51 HILLMAN
Sedan. Was $500 ..... $345
52 AUSTIN
Somerset. Was $500 ..... $295
52 TRIUMPH
2-Dr. Was $350 ..... $195
49 AUSTIN
Sedan. Was $350 ..... $195
50 AUSTIN A70
Sedan. Was $350 ..... $195
49 PREFECT
Sedan. Was $300 ..... $95

NO MONEY DOWN
FIRST PAYMENT MID-JUNE
UP TO 36 MONTHS TO PAY
Telmac's exclusive credit arrangements allow the budget-minded to eliminate the down payment problem entirely. Buy your small car on convenient monthly payments alone—on terms by Telmac.

58 Victor — 56 Cresta — 56 A-90
59 T'bird — 56 Vauxhall — 59 TR-3
56 A-70 — 56 Vanguard — 57 Austin
54 Austin — 56 Hillman—52 Oxford
54 Metro—53 Wpnord—51 Triumph
55 Oxford—55 Vanguard—52 Minor
53 Minor—56 Borgward—56 Oxford
52 XK120 — 52 Hillman — 53 Consul
53 Morris—49 Vauxhall—49 Austin
54 Consul — 54 Hillman—54 Austin
56 A-70—53 Vauxhall — 53 Humber
56 Consul — 54 Vanguard — 54 A-70
49 Morris—56 Standard—51 Rover
53 Triumph—55 Hillman—A-90 Austin
55 Consul—49 Hillman—49 Morris
54 Anglia — 51 Oxford — 55 Zephyr
53 Jaguar — 53 Hillman—53 Oxford
49 Prefect—52 Volkswgn—50 Morris
48 Austin—49 Vanguard—52 Morris
51 Morris—56 Vanguard—54 Jaguar
49 Oxford — 51 Hillman — 53 Austin
50 Austin — 50 Vauxhall—52 Austin
53 A-70 — 52 Vanguard — 56 Austin
52 Thames—54 Vauxhall—A-70 Austin
56 Velox — A-95 Austin — 49 Morris
52 Consul — 52 Commer—51 Prefect
56 Oxford — 56 Hillman—53 Zephyr
56 Austin — 55 Vauxhall—55 Metro
59 Jaguar—57 Hillman—52 Prefect
56 Metro—51 Vang'rd—53 Triumph
52 Oxford—56 Vauxhall—56 Ensign
52 Minor—59 Renault—55 Austin

Telmac constantly endeavors to give each customer a fine product at a fair price—plus an earnest interest in your future welfare.

TELMAC
SMALL CAR
MOTORMARKET
844 Fort EV 5-5441
OPEN EVENINGS
Fri. till 10 p.m.
Sat. till 9 p.m.

DOMINION MOTORS LTD
Studebaker - Packard
ARENA WAY
OPPOSITE B.C. ELECTRIC
SALES & SERVICE
Blanshard and Cormorant
Phone EV 5-5013 or EV 5-6132.

Victoria's Only
Studebaker Dealer
SPECIAL
59 STUDEBAKER 2-Door demonstrator, whitewall tires, seat covers, Pulmanized reclining seats $2395
56 METEOR Niagara, Automatic, radio. Real clean $1595
54 VAUXHALL Velox "6." Excellent condition $895
50 ROVER, excellent condition $595
53 AUSTIN Station Wagon. Radio $595
52 HILLMAN Convertible, radio $495
51 MAYFLOWER. Radio $395
49 AUSTIN $195
42 HILLMAN Sedan $75

TRUCKS
51 INTERNATIONAL Pickup. Top shape $595

'58 EDSEL 2-DOOR HARDTOP Town and Country. Radio, rear speaker, power equipped. Immaculate throughout. 1 owner. Transferred. EV 5-6263.

'59 STUDEBAKER LARK WITH overdrive in absolutely new condition. Only 2,300 carefully-driven miles. A real buy for someone at $1,595. Terms. Private. EV 5-9869.

'49 FORD, $285. EV 3-6822.

100 CARS FOR SALE

NO DOWN PAYMENT
(ON APPROVED CREDIT)

46 Mercury
DRIVEAWAY, FULL PRICE $150
$10 Per Mth.
46 Pontiac
FULL PRICE $195
$14 Per Mth.
49 Meteor
FULL PRICE $295
$20 Per Mth.
50 Hillman
DRIVEAWAY, FULL PRICE $175
$12 Per Mth.
50 Dodge
RADIO, FULL PRICE $395
$25 Per Mth.
52 Chevrolet
DELIVERY
SIDE WINDOWS,
FULL PRICE $595
$33 Per Mth.
52 Pontiac
HARDTOP CONVERTIBLE, A-T, RADIO W.W.
$38 Per Mth.
Payments Include Tax and Registration
50 Austin A-40
FULL PRICE $395
$19 Per Mth.
54 Austin
FULL PRICE $795
$35 Per Mth.
57 Volkswagen
PANEL. SPECIAL. $995
$40 Per Mth.
58 Volkswagen
LEATHER SEATS, RADIO, FULL PRICE $1,395
$50 Per Mth.

ENSIGN MOTORS
Borgward-Peugeot
SALES SERVICE PARTS
2017 QUADRA ST.
OPPOSITE CURLING RINK
OPEN EVES. PHONE EV 5-5612

JAMESON MOTORS LTD.
54 PONTIAC 4-Door Sedan. Runs very well $795
57 HILLMAN De Luxe Sedan, one owner. See this $1245
58 HILLMAN Manumatic, like new, 8,000 miles $1495
56 RAMBLER Custom Sedan. A real buy at $1745
55 RAMBLER 4-Door Sedan, radio, very clean $1245
57 SUNBEAM Rapier Hardtop, overdrive, one owner $1545
53 NASH Rambler 2-Door, radio, good value $695
54 HILLMAN Sedan, one owner. See this $695
51 CADILLAC Sedan, automatic radio, heater $745
51 CHEVROLET Automatic Sedan, radio, heater. See this $545
58 RAMBLER Super Sedan, automatic, one owner $2545
52 HUMBER Hawk Sedan. A quality car. See this $695
59 HILLMAN De Luxe, radio, heater, 4,000 miles, like new $1695
Open Evenings
Bert Saxon EV 5-1974
Les Collier EV 2-6574
Walt Reid EV 4-6281
Watch for Victoria Auto Dealers' Springtime Showcase April 20, 21, 22, 23.

FOR SALE
54 JAGUAR Mark VII Sedan, automatic, outstanding condition. One owner $2500
EV 2-6711; res. EV 5-8402, Ellis Yarwood.

'59 TR3. LOW MILEAGE, NEVER raced or abused. Equipped with all accessories. Maintained as new. Financing can be arranged. For appointment. EV 4-8818.

'56 VAUXHALL VELOX 6-CYL. SEDan, in excellent condition throughout. Trade accepted, could arrange terms. EV 5-6555.

1954 FORD "SUN VALLEY" HARDtop, power steering, automatic, radio, heater. Perfect condition. Consider small trade. EV 5-1232.

FOR SALE—1955 PONTIAC, AUTO., 2-tone, sedan. GR 9-1989.

Winning Contract

By HOWARD SCHENKEN and RICHARD L. FREY

One of the cardinal rules of rubber bridge is never to double a slam which the opponents have bid voluntarily, lest the double help declarer to place the cards and make a contract that would ordinarily be set. In tournament bridge, where it is necessary to get the utmost in points on every deal, there is a great temptation to fly in the face of this guiding rule — with results that often prove how wise is the counsel not to double.

This deal was played in the recent Spring National Tournament at Jackson, Miss., in the Men's Pair Championship. Declarer was Joseph Skinner, a local attorney; his partner, North was Jason Floyd.

Dummy's diamond king won the first trick. Ordinarily, South would play the hand for a reasonable break in hearts and diamonds. He would probably take two high trumps, then cash a second diamond and ruff a third diamond lead with dummy's remaining trump. Warned of the bad break, however, Skinner was able to play the hand as if he were monitoring a guided missile. He took only one round of trumps, cashed the ace of clubs and the ace of diamonds, and then trumped a third diamond in dummy. He ruffed a club to return to his hand, trumped a fourth lead of diamonds with dummy's last trump, and cashed dummy's two top spades, discarding one of his two remaining diamonds. Next he ruffed a spade to his hand.

South's last three cards were the king-jack of hearts and a diamond. West held the queen-ten-nine of hearts. When South led his last diamond, West had to trump and lead a trump away from his queen — surrendering the last two tricks, and giving South his slam.

(Released by The Associated Newspapers)

Vul: N—S

NORTH
♠ A K 6 3
♡ 8 4 3
◇ K 6
♣ 7 6 5 2

WEST
♠ Q 10 8
♡ Q 10 9 2
◇ Q J 10 7
♣ K 10

EAST
♠ J 9 7 5 4
♡ 5
◇ 4
♣ Q J 9 8 4 3

SOUTH (D)
♠ 2
♡ A K J 7 6
◇ A 9 8 5 3 2
♣ A

The bidding:

South	West	North	East
1 ◇	Pass	1 ♠	Pass
3 ♡	Pass	4 ◇	Pass
4 ♡	Pass	4 ♠	Pass
5 ♣	Pass	5 ♡	Pass
6 ♡	Dbl.	All Pass	

Opening lead: ◇ Q

100 CARS FOR SALE

STOCK REDUCING SALE CONTINUES AT EMPRESS

IMPORT CARS

58 LLOYD STATION WAGON. Lic. 57642, $995. SALE $795
57 AUSTIN SEDAN, manumatic. Lic. 65980. $1,395. SALE $1195
55 VOLKSWAGEN, brown. Lic. 49781. $975. SALE $895
58 VOLKSWAGEN VAN. Lic. C3171. $1,595. SALE $1395
52 AUSTIN SEDAN, Lic. 54-472. $595. SALE $495
56 NASH MET. HARDTOP, radio. Lic. 52780. $1,095. SALE $995
58 AUSTIN SEDAN, blue. Lic. 54644. $1,495. SALE $1395
57 ANGLIA COACH, grey. Lic. 51932. $995. SALE $895

12 ONLY
1959 PLYMOUTH SAVOY SEDANS
C&C Fleet Cars—These cars have received regular service and inspection. Now reconditioned in our shops and guaranteed. Compare price and condition $1975
Trade now to one of these late-model cars for a very small difference.

53 CHRYSLER SEDAN, Lic. 30-495. $895. SALE $795
55 STUDEBAKER CHAMPION Sedan, blue. Lic. 32413. $1,095. SALE $895
54 NASH SEDAN, green. Lic. 63897. $995. SALE $795
55 BUICK SPECIAL SEDAN. Dynaflow, radio, blue. Lic. 60141. $1,495. SALE $1345
56 BUICK SPECIAL SEDAN, radio, power steering, red and white. Lic. 62312. $1,795. SALE $1595

BIG SAVINGS ON PRESTIGE CARS
58 FORD Tudor, blue. $1,995. Sale price $1795
60 BUICK INVICTA 4-DOOR HARDTOP — Turbine drive, custom radio, power steering, power brakes. Driven only 5,000 miles. Lic. 29416. $5,100. SALE $4295
59 BUICK LA SABRE SEDAN. Turbine drive, custom radio, power steering, power brakes. Black with whitewalls. Lic. 101461. $3,495. SALE $3295
56 BUICK ROADMASTER SEDAN, Dynaflow, custom radio, power steering, power brakes, power seats. Lic. 47-664. $1,695. SALE $1495
55 BUICK ROADMASTER SEDAN, Dynaflow, radio, power brakes, power steering, grey. Lic. 41643. $2,195. SALE $1995

BIG BLITZ VALUE BUYS!
50 PLYMOUTH Station Wagon $595
51 PLYMOUTH SEDAN. Lic. 321745. $495. SALE $395
51 PONTIAC COUPE, radio, blue. Lic. 12709. $595. SALE $495
56 CHEV 4-Dr. Sedan. Lic 60064. Was $1,695. SALE $1595
54 METEOR Station Wagon. Lic. 308054. Was $1,295. SALE $1195
56 FORD V-8 STATION WAGON. Lic. 66468. $1,895. SALE $1695
54 METEOR 2-DOOR, beige. Lic. 45430. $975. SALE $795
52 BUICK SEDAN, Dynaflow, radio, beige and brown. Lic. 63188. $895. SALE $695
56 BUICK SPECIAL SEDAN, dynaflow, grey. Lic. 32878. $2,095. SALE $1895
57 FORD CONVERTIBLE. Lic. 31141. $2,495. SALE $2345

Trade Up Now to a Better Car
PAY LESS NOW AND SAVE!
No Time Payments Till June
Free Life Insurance in Contract
30-Day Exchange
30-Day, 50-50 Guarantee
SPRINGTIME SHOWCASE, April 20, 21, 22, 23.

EMPRESS MOTORS
900 Fort at Quadra
EV 2-7121

OLSON'S
Special Prices for the Balance of the Month on
'60 FORD FALCON MONARCH T'BIRDS
Drastic Reduction on All
USED CARS
OLSON MOTORS
1036 Yates EV 4-1147

1957 DODGE CUSTOM ROYAL, fully automatic, new August, 1958. Privately owned. Terms. EV 5-8901.

100 CARS FOR SALE

MORRISON
ENJOY A SMALLER DOLLAR DIFFERENCE HERE!

55 VAUXHALL Sedan. Black $895
56 VAUXHALL Sedan Cresta. Maroon, radio and heater $1295
57 MGA Sports. Heater, white $1495
59 RENAULT. Heater $1495
49 DODGE Sedan. Black, heater $175
47 CHEVROLET Coupe. Blue, heater $245
48 PLYMOUTH

100 CARS FOR SALE

BIGGEST PRICE CUT IN OUR HISTORY

Wholesale Prices on Used Cars and New 1959 Models

56 FORD

4-DOOR SEDAN. Radio and heater, whitewall tires. Two-tone maroon and white. No. 212A., WAS $1,399.

NOW $1250

54 OLDS

SEDAN. Heater and automatic transmission. Royal blue. No. D612B. WAS $1,299.

NOW $1199

56 DODGE

REGENT 4-DOOR SEDAN. 6-Cylinder. Heater. Dark green metallic. No. 168A. WAS $1,399.

NOW $1251

57 DODGE

CUSTOM ROYAL 4-DOOR HARDTOP. This car has automatic transmission, radio and heater, power steering, power brakes and whitewall tires. Two-tone black and turquoise. No. D736A. WAS $2,499.

NOW $2279

54 METEOR

2-DOOR with radio and heater. The color is cream with a blue top. No. A698D. WAS $949.

NOW $860

NEW 59 DODGE

MAYFAIR V8 2-DOOR. Torqueflite transmission, padded dash, wheel covers, air conditioner, de luxe wheel, etc. Color: Stardust blue. No. 118. WAS $3,110.

NOW $2949

56 Plymouth

2-DOOR SEDAN. Radio and heater. 6-Cylinder. Two-tone dusk rose and pink. No. X346A. WAS $1,499.

NOW $1358

52 PONTIAC

SEDAN. Heater. Light green. This is a truly wonderful buy at this price. No. D734A. WAS $649.

NOW $499

NO PAYMENTS TILL JUNE
6 MONTHS' WARRANTY
30-DAY EXCHANGE

VICTORIA DODGE-DE SOTO

Exlusive Dealer for
Dodge - De Soto
Chrysler - Plymouth
Valiant - Simca
Imperial
Dodge and Fargo Trucks

Open Eves Till 9
Except Saturday

1061 Yates EV 4-7196

---

100 CARS FOR SALE

BIGGEST PRICE CUT IN OUR HISTORY

Wholesale Prices on Used Cars and New 1959 Models

55 Plymouth

2-DOOR HARDTOP with radio, heater and whitewall tires. 6-Cylinder for top economy. Two-tone black and green. No. 134A. WAS $1,299.

NOW $1154

56 CHRYSLER

4-DOOR SEDAN with radio, heater, push-button drive, power steering and power brakes. Lovely two-tone lilac and white. No. F116A. WAS $2,299.

NOW $1995

53 BUICK

8 SEDAN. Radio and heater, automatic transmission. Dark green with light green roof. No. 166B. WAS $799.

NOW $728

53 DODGE

REGENT 4-DOOR SEDAN. High-drive transmission and heater. Light blue. No. 269C. WAS $899.

NOW $795

58 DODGE

SEDAN. Solex glass. Heater and push-button transmission. 6-Cylinder. Two-tone dark green with white. No. V715. WAS $2,199.

NOW $1988

53 CHRYSLER

SEDAN. Radio and heater. Fluid drive. Two-tone blue and white. No. X342A. WAS $999.

NOW $902

NEW 59 DODGE

MAYFAIR V8 SEDAN. Torqueflite transmission, wheel covers, stone shields, de luxe wheel, air conditioner, etc. Color: Burmese green. No. 145. WAS $3,145.

NOW $2949

55 DODGE

SEDAN. Radio and heater. Two-tone dark blue with light metallic blue. No. X360C. WAS $1,299.

NOW $1195

NO PAYMENTS TILL JUNE
6 MONTHS' WARRANTY
30-DAY EXCHANGE

VICTORIA DODGE-DE SOTO

Exlusive Dealer for
Dodge - De Soto
Chrysler - Plymouth
Valiant - Simca
Imperial
Dodge and Fargo Trucks

Open Eves Till 9
Except Saturday

1061 Yates EV 4-7196

---

100 CARS FOR SALE

BIGGEST PRICE CUT IN OUR HISTORY

Wholesale Prices on Used Cars and New 1959 Models

57 DODGE

CRUSADER SEDAN. 6-Cylinder with heater, push-button drive. Dark blue metallic. No. D700D. WAS $1,799.

NOW $1631

53 FORD

MAINLINE 2-Door. Heater. Medium blue. No. R105SA. WAS $799.

NOW $708

52 DODGE

SEDAN with heater. Dark blue. No. D602B. WAS $999.

NOW $541

57 Plymouth

BELVEDERE 4-DOOR SEDAN. Radio, heater, automatic transmission. 8-Cylinder. Two-tone blue and white. No. A604A. WAS $2,099.

NOW $1879

53 PONTIAC

LAURENTIAN 2-DOOR SEDAN. Heater, automatic transmission. Two-tone blue and white. No. D616B. WAS $999.

NOW $845

NEW 59 DODGE

MAYFAIR V8 SEDAN. Torqueflite transmission, wheel covers, stone shields, air conditioner, de luxe wheel, etc. Color: white and Oxford grey. No. 171. WAS $3,140.

NOW $2949

56 Plymouth

SAVOY 4-DOOR. 6-Cylinder. Automatic transmission, radio and heater, wheel covers. Two-tone green. No. V724A. WAS $1,549.

NOW $1399

54 CHRYSLER

WINDSOR DE LUXE SEDAN. Radio and heater, automatic transmission, wheel covers. Light grey. No. D686A. WAS $1,245.

NOW $1095

---

100 CARS FOR SALE

BIGGEST PRICE CUT IN OUR HISTORY

Wholesale Prices on Used Cars and New 1959 Models

53 FORD

SEDAN. Radio, heater, back-up lights, whitewall tires, wheel covers and fender skirts. Blue. No. F112C. WAS $999.

NOW $845

56 DODGE

REGENT SEDAN. Radio and heater, whitewall tires. Two-tone pink and black. No. S338B. WAS $1,499.

NOW $1348

56 DODGE

2-DOOR SUBURBAN. 6-Cylinder. Heater. Just the thing for the family holidays this summer. Two-tone green and yellow. No. 211D. WAS $1,799.

NOW $1645

53 NASH

SEDAN. Heater. Pulmanized for ready sleeping comfort in the car. Light green. No. X316B. WAS $799.

NOW $711

55 DODGE

MAYFAIR 4-DOOR SEDAN. 8-Cylinder. Radio, heater, automatic transmission, wheel covers, dual fender mirrors and aerials. Black. No. R105TA. WAS $1,449.

NOW $1317

55 Plymouth

SAVOY 4-DOOR SEDAN. 6-Cylinder. Heater and automatic transmission. Turquoise and cream. No. 314A. WAS $1,399.

NOW $1266

NEW 59 Plymouth

BELEVEDERE V8 SEDAN. Powerflite transmission, air conditioner, wheel covers, etc. Color: blue. No. X360. WAS $3,182.

NOW $2949

50 Studebaker

4-DOOR SEDAN with heater. A high and pleasing transportation value at a low, low price. Cream colored. No. 106B. WAS $999.

NOW $545

NO PAYMENTS TILL JUNE
6 MONTHS' WARRANTY
30-DAY EXCHANGE

VICTORIA DODGE-DE SOTO

Exlusive Dealer for
Dodge - De Soto
Chrysler - Plymouth
Valiant - Simca
Imperial
Dodge and Fargo Trucks

Open Eves Till 9
Except Saturday

1061 Yates EV 4-7196

---

100 CARS FOR SALE

BIGGEST PRICE CUT IN OUR HISTORY

Wholesale Prices on Used Cars and New 1959 Models

HOW TO BUY A USED CAR

(1) Buy from a franchised new car dealer. select an established dealer who has invested both his money and his future in his community—one who employs skilled mechanics, salesmen and office personnel, both men and women who have a like investment in the community. You know that if a dealer spends money to establish himself he cannot afford to jeopardize his business through unfair dealing.

(2) Buy from a dealer who has his own reconditioning shop. This permits you to see how well we recondition the cars we take in trade. Our service department is available and willing to assure you satisfactory mechanical and body work both before and after you buy a used car.

(3) Buy a used car from a dealer who clearly warrants his cars in writing. No wild claims, no misrepresentations, just a sincere, honest warranty.

(4) Buy from a dealer who offers sound financing arrangements. If you plan on buying your car on a monthly payment basis, we are prepared to offer the best plans available at fair interest rates and insurance benefits. Be sure you know exactly what it will cost to finance your car. We will be most happy to give you this information.

(5) Beware the blank sales contract. Be sure all figures are written on your contract in ink or with a typewriter. Don't sign unless the trade-in price and the price of the car you are buying are written in.

(6) Don't buy from a private owner unless you know the person and the car. Otherwise you may be buying a peck of trouble in a car that should have been reconditioned before it was put up for sale. Sometimes titles are not clear and free of debt. Even if you are willing to pay for your own reconditioning, an unknown individual owner's car is still a "chance" buy, and you have no warranty if the car is misrepresented.

(7) Drive the car. Check it inside and out before you buy. We welcome your desire to drive a used car and road test it. We want you to be sure you want it. Don't ever buy a used car on looks alone, since mechanical defects can be very costly.

INCOME TAX?

Would it be convenient for you to have a month FREE of car payments?
May we remind you that if you trade in a car now on which you are making payments . . . the payments on it stop forthwith . . . and the payments on the new one don't start until June.

NO PAYMENTS TILL JUNE
6 MONTHS' WARRANTY
30-DAY EXCHANGE

VICTORIA DODGE-DE SOTO

---

100 CARS FOR SALE

BIGGEST PRICE CUT IN OUR HISTORY

Wholesale Prices on Used Cars and New 1959 Models

53 CHRYSLER

4-DOOR SEDAN. Heater and automatic transmission. Royal blue metallic. No. A722A. WAS $1,099.

NOW $994

56 Plymouth

2-DOOR SUBURBAN V8. With sleeping bags or a mattress this is the ideal car for a holiday. Two-tone green and white. No. F113B. WAS $1,699.

NOW $1536

56 DODGE

ROYAL 4-DOOR SEDAN. Radio, heater, automatic transmission and power steering. Two-tone black and white. No. 148A. WAS $1,899.

NOW $1749

57 MERCURY

MONTEREY 2-DOOR HARDTOP. Automatic transmission, heater, power steering, whitewall tires and wheel covers. White and pink. No. X317A. WAS $2,499.

NOW $2279

57 DODGE

REGENT 2-DOOR HARDTOP. Radio and heater. Automatic transmission. A two-door is good safety insurance where there are children. Black and red. No. 276A. $2,199.

NOW $1995

NEW 59 Plymouth

FURY V8 SEDAN. Torqueflite transmission, air conditioner, remote control mirrors, whitewall tires, sportdeck, padded dash, etc. Color: black. No. X344. WAS $3,337.

NOW $3099

57 DODGE

REGENT 4-DOOR SEDAN. 8-Cylinder, automatic transmission and heater. Two-tone turquoise and black. No. D645A. WAS $1,899.

NOW $1749

57 FORD

SEDAN V8. Automatic transmission. A well kept car. Cream. No. D730A. WAS $1,299.

NOW $1195

NO PAYMENTS TILL JUNE
6 MONTHS' WARRANTY
30-DAY EXCHANGE

VICTORIA DODGE-DE SOTO

Exlusive Dealer for
Dodge - De Soto
Chrysler - Plymouth
Valiant - Simca
Imperial
Dodge and Fargo Trucks

Open Eves Till 9
Except Saturday

1061 Yates EV 4-7196

---

100 CARS FOR SALE

BIGGEST PRICE CUT IN OUR HISTORY

Wholesale Prices on Used Cars and New 1959 Models

56 Volkswagen

Small but cheap and economical. Easy to park. Grey metallic. No. 150B. WAS $1,199.

NOW $1099

55 METEOR

SEDAN. Radio, heater, automatic transmission. 8-Cylinder. A good performer and a lovely car to drive. Two-tone light green and white. No. F107B. WAS $1,399.

NOW $1264

55 METEOR

TOWN SEDAN. Radio, heater, automatic transmission, back-up lights. Two-tone pink and white. No. R105ZC. WAS $1,499.

NOW $1345

57 CHEV

210 SERIES. 4-DOOR SEDAN. Radio, heater, automatic transmission, 6-cylinder. A popular model. Metallic blue. No. F912A. WAS $1,899.

NOW $1745

58 Plymouth

4-DOOR SEDAN. 6-Cylinder. A lovely car in fine condition. Two-tone dark blue and white. No. A698A. WAS $2,099.

NOW $1988

53 DE SOTO

4-DOOR SEDAN. Radio, heater, automatic transmission. Dignity and performance at a fraction of its original cost. Black. No. F115B. WAS $949.

NOW $795

54 PONTIAC

SEDAN. Radio, heater. Years of mileage left in this one. Blue. No. 276C. WAS $1,099.

NOW $985

58 Plymouth

CUSTOM 2-DOOR V-8 SUBURBAN STATION WAGON. Radio, heater, Torqueflite push-button transmission, side mirrors. Two-tone gold and white. No. D684A. Was $2,899.

NOW $2695

NO PAYMENTS TILL JUNE
6 MONTHS' WARRANTY
30-DAY EXCHANGE

VICTORIA DODGE-DE SOTO

Exlusive Dealer for
Dodge - De Soto
Chrysler - Plymouth
Valiant - Simca
Imperial
Dodge and Fargo Trucks

Open Eves Till 9
Except Saturday

1061 Yates EV 4-7196

---

100 CARS FOR SALE

BIGGEST PRICE CUT IN OUR HISTORY

Wholesale Prices on Used Cars and New 1959 Models

54 MERCURY

SEDAN. Radio, heater and overdrive. Dependable transportation. Grey. No. 175B. WAS $1,099.

NOW $987

47 CHRYSLER

SEDAN. Fluid drive. No. R105SA. WAS $399.

NOW $295

56 DODGE

REGENT 4-DOOR SEDAN. 6-Cylinder. Radio, heater, automatic transmission. Economical, dependable, comfortable. Two-tone black and white. No. 102A. $1,399.

NOW $1266

56 DE SOTO

2-DOOR HARDTOP SPORTSMAN. Radio, heater, automatic transmission, power steering, power brakes. Two-tone pink and black. No. S247B. WAS $2,299.

NOW $2108

NEW 59 Plymouth

FURY SEDAN. Torqueflite, air conditioner, de luxe wheel, sportdeck, padded dash, whitewall tires, etc. Color: Satin grey and Oxford grey. No. 357. WAS $3,325.

NOW $3099

49 DODGE

CLUB COUPE. Blue. No. S352A. WAS $449.

NOW $350

56 DODGE

2-DOOR SUBURBAN V8. Automatic transmission. Metallic green. Come early for this one. No. V745B. WAS $1,799.

NOW $1645

56 FORD

CUSTOM 6 SEDAN. Radio and heater. Two-tone blue and white. No. FT637C. Was $1,549.

NOW $1399

NO PAYMENTS TILL JUNE
6 MONTHS' WARRANTY
30-DAY EXCHANGE

VICTORIA DODGE-DE SOTO

Exlusive Dealer for
Dodge - De Soto
Chrysler - Plymouth
Valiant - Simca
Imperial
Dodge and Fargo Trucks

Open Eves Till 9
Except Saturday

1061 Yates EV 4-7196

---

100 CARS FOR SALE

BIGGEST PRICE CUT IN OUR HISTORY

Wholesale Prices on Used Cars and New 1959 Models

59 SIMCA

CONVERTIBLE. Radio and heater, whitewall tires. A smart, racy little car. White on black. No. P905B. WAS $2,399.

NOW $2349

50 MORRIS

OXFORD with heater, clock, etc. Dark maroon. An ideal second car. No. X315B. WAS $499.

NOW $445

55 CHEV

2-DOOR STATION WAGON. Radio and heater, automatic transmission. See this one even if you are planning holidays. No. V741B. WAS $1,699.

NOW $1545

56 MERCURY

COMMUTER STATION WAGON. Radio, heater, automatic transmission, power steering, power brakes. No. T114A. WAS $2,499.

NOW $2299

54 FORD

CONVERTIBLE. Radio, heater, automatic transmission. A must at this price. Red. No. 189C. WAS $1,399.

NOW $1295

NEW 59 Plymouth

FURY SEDAN. Torqueflite transmission, air conditioner, whitewall tires, Solex windshield, de luxe wheel, sportdeck, padded dash. Color: white and wine. No. X347. WAS $3,319.

NOW $3099

59 SIMCA

VIDETTE. Almost brand new, very smart looking, easy to park, easy to drive and a real pleasure to own. Come early. No. 129A. $2,099.

NOW $1894

56 DE SOTO

FIRE FLITE SEDAN. Automatic transmission, power steering, power brakes. No. V694B. Was $2,199.

NOW $1999

NO PAYMENTS TILL JUNE
6 MONTHS' WARRANTY
30-DAY EXCHANGE

VICTORIA DODGE-DE SOTO

Exlusive Dealer for
Dodge - De Soto
Chrysler - Plymouth
Valiant - Simca
Imperial
Dodge and Fargo Trucks

Open Eves Till 9
Except Saturday

1061 Yates EV 4-7196

100 CARS FOR SALE

KM MOTORS
860 Yates EV 2-5822

No Money
Down
Low Monthly Payments

59 FIAT "600" 2-Dr. Sedan. 1 owner. Low mileage. Perfect condition. See this. Low cost. Easy on gas. Special today at ... $1099

55 STUDEBAKER President V-8 Automatic 4-Dr. Sedan. 1 owner. New tires. An A1 car. See it and drive it at only ... $1499

LOW PRICE BUYS
54 HUDSON Jet ... $899
56 STUDE. Wagon ... $1,699
51 AUSTIN Station Wagon ... $349
49 MERCURY 1-Ton ... $249
50 CHEV Sedan Delivery ... $1,099
53 MORRIS Sedan ... $599
51 BUICK Sedan ... $499

CRABB'S PICKUPS
49 Studebaker pickup ... $225
51 Morris Minor ... $225
56 Buick 4-door, automatic ... $1,295
50 Buick 2-door hardtop, A.T., like new ... $1,595
53 Plymouth 4-door ... $395
50 Chev "6" pickup ... $2,150
56 Fairlane 2-door hardtop, P.S. ... $1,775
52 Ford pickup, good motor ... $450
52 Merc pickup, good shape ... $450
47 GMC pickup, 4-speed ... $295
50 Austin station wagon, only ... $195
50 Fargo pickup, 40 oil press. ... $350
58 Fairlane 4-door ... $2,150
Many other good buys
Gorge near Roundabout EV 4-2166

4-wheel drive 1955 Fargo Power Wagon. Front end winch, swivel frame. Good shape and a good buy. Special to clear ... $1,850
Several good, cheap, used trucks. Good buys in used cars.
Dealer for Willys Jeep and NSU Prinz
MOONEY & SONS
958 View St. EV 3-4177

1950 MERCURY (SEMI CUSTOM), good motor, new transmission, brakes; $300 or offer. EV 5-4378.

1956 FORD SIX 2-DOOR SEDAN. All new tires. Good condition. $1,295. EV 4-9927.

STATION WAGON 1956 DODGE. Automatic, good shape. $1,600. Ph. EV 4-7461, GR 4-1764.

HUMBER HAWK, 1952; LOW mileage; see to appreciate condition; $650. EV 3-5856.

1953 BUICK, AUTOMATIC, TWO-tone; radio and heater; A-1 condition; $795. EV 2-3026.

1954 PONTIAC 2-DOOR DE LUXE; take car or boat, $300 to $400 value, in part trade. EV 4-4972.

$75—2-DOOR CHEVROLET, 1938. 2047 Chaucer. EV 4-8355.

1952 CHEV. WHAT OFFERS? 2942 Leigh Road, Langford.

1948 DODGE, RADIO, HEATER; $250. 122 Maddock St. EV 2-9593.

1954 CONSUL, ONE OWNER. NICE condition. $800. 3171 Esplanade.

'51 CHEV FOR SALE. $400. Ph. EV 2-8658.

ATLAS USED CARS
428 Cook ... buy'n sell EV 3-8514

MODEL A COUPE, NEW MOTOR, extra parts. GR 4-1477, evenings.

'52 HILLMAN, NEWLY REBORED engine, 4 new tires. EV 5-5365.

'48 OLDSMOBILE, GOOD CONDITION. Best offer. 630 Lampson.

1953 CHEV. SEDAN, IMMACULATE condition. $795. EV 4-7587.

106 TRUCKS

FOR SALE, CHEAP, 1953 PONTIAC sedan delivery, $450; 1952 Ford ½-ton pickup, $445; 1955 Ford 1-ton, baby dualie, van body, hydraulic tailgate, $1,295; 1954 Ford 4x4 1-ton all-wheel drive, $1,095; Diamond-T tandem on air, $895; 1949 KBF-8 tandem dump; 1951 Dodge cargo, 4x4, winch, ex-air force, $695; 1953 Dodge power wagon, winch, new motor, ex-air force, $1,295. No reasonable offer refused. Rear of 3475 Quadra.

1956 INTERNATIONAL R 200, single axle and tandem, 900x20 tires, flat deck, very good condition, all highway work, $4,500 or nearest offer. Al Tennant, RR 1, Parksville. Phone evenings, Parksville 50-R.

VOLKSWAGEN VAN, NEW NOV., 1954, 40,000 miles, good condition. Terms available, only $1,199. Phone Duncan 708 or evenings 1619R collect. Write Victoria Press, Box 7.

1941 CHEVROLET 2-TON FLAT-deck. Stake sides. Motor in excellent shape. EV 5-9019. 1117 Grant Street.

1949 FARGO 3-TON FLAT DECK, 6 very good highway tires, 825x20. $500. Al Tennant, RR 1, Parksville. Phone evenings, Parksville 50-R.

SACRIFICE '59 FORD ½-TON pickup. Will take trade. Must sell. GR 8-1053.

NOTHING DOWN $20 MONTHLY. '51 THAMES, $195. ART'S CARS, BURNSIDE AT HARRIET.

1951 CHEV. ½-TON PICKUP. PH. GR 8-2749.

1950 CHEV. ½-TON PICKUP. 406 Tyrebank. EV 5-6854.

1953 PONTIAC SEDAN DELIVERY, $475. GR 7-6738.

'59 AUSTIN VAN 9,000 MILES, $1,500. GR 9-2344 after 5.

HALF-TON TRUCK 1941 CHEV pick-up, $100. GR 7-2875.

1947 DODGE PANEL. EV 3-8444.

107 PARTS, TIRES AND ACCESSORIES

CAST IRON HEADERS
WITH EXTENSIONS
FORD '35 TO '53
Special, $30.00
D. & D. TIRE LTD.
VICTORIA AND DUNCAN

Your Care "Heart" is the "BATTERY"
For a strong, sure start every time, use an "ACME"
6-VOLT EXCHANGE — $10.00
12-VOLT EXCHANGE — $16.50
FRANCIS BATTERY & TIRES LTD.
RETREADING SPECIALISTS
1412 Quadra Street EV 3-7033

RETREADS
Will save you at least
½ THE PRICE
Of a new set of tires.
VICTORIA TIRE LTD.
Govt. at Heisld EV 2-6184

NEW MUFFLERS, $4.95 EACH, DISCONTINUED lines. Sandy's Auto Parts, 1023 View. EV 5-4478.

CLARKE'S AUTO PARTS. 3207 Douglas. Used parts for cars and trucks. EV 2-8041.

CUSTOM BUILT SEAT COVERS while they last $14.95. Sandy's Auto Parts, 1023 View. EV 5-4478.

OK TIRE STORE
Specialized flat repairs 50c.
Hillside and 5th EV 5-7028

WANTED—'54-'56 CUSTOM. MERCURY radio. Burnside Car Radio Exchange. EV 5-7379.

CHEV 6 DUAL CARB MANIFOLD complete. Sell or trade. EV 2-3024.

ONE TRUCK DECK, CHEAP. PH. GR 8-2278 after 6 p.m.

LANGFORD AUTO WRECKERS
1974 GOLDSTREAM GR 8-2869

WANTED — FORD FRONT END. Al's Auto Wreckers. EV 3-8233.

107 PARTS, TIRES AND ACCESSORIES

HAPPY VALLEY AUTO WRECKERS. 641 Latoria Road. GR 8-3195.

ENGLISH CAR WRECKING
I.G.M. 420 Bay St. EV 6-1813.

108 AUTO REPAIRS AND SERVICE

CRANKSHAFTS GROUND
In Your Car (all makes)
TELMAC SERVICENTRE
Small Car Repair Specialists
800 Yates EV 5-2022

MOONEY'S FOR FENDER REpairs, auto paint spraying, tailor made seat covers, frame straightening, wheel alignment. 937 View St. 938 Fort.

FAST TOP QUALITY RADIATOR repairs, body work and painting at Morrison Chevrolet Oldsmobile Ltd., Yates at Quadra. EV 3-1104.

EXPERT BODY WORK, TUNE-UP, alignment and brake repairs. Victoria Dodge-De Soto Ltd. 1061 Yates. EV 4-7196.

BRITISH CAR SPECIALIST
Ellis Yarwood, 2820 Rock Bay Ave.
EV 2-6711.

110 AUTO FINANCING AND INSURANCE

Instalment Financing
Automobiles commercial and office equipment, household appliances and furniture financed on monthly payment plan. Life insurance up to $1,500 on auto loans at no extra cost. Prompt service, generous terms.
Island Finances Limited
C. R. BOOTH, Mgr.
762 Fort St. Phone EV 4-6831

CAR BUYERS
Before you buy your new or late model used car, see us about our low cost financing service, available for either dealer or private sales.
A. M. TAYLOR SPITTAL
821 FORT ST.

111 TRAILERS AND TRAILER CAMPS

LOAFER
A de luxe trailer for the small car owner. 900 lbs. for $995.
17' Arrowhead with electric and ice fridge.
Bell Buoy boat and trailer with 35-h.p. Johnson motor. New. Special $2,295.
Booking trailer rentals now.
R. W. DAWSON LTD.
EV 2-5647
Trans Canada Highway at Harriet.

LOWER PRICED THAN MOST REPOSSESSIONS
BRAND-NEW 10 WIDE x 50 LONG Regular price $6,450. $5,600, ¼ cash or equal value down payment.
WHY?
Due to our careful regard for our customers' well-being (no overselling) in 7 years of business we have had only 5 people lose their homes. This is probably a record. We refuse to sell when it is obvious that the purchaser will not be able to meet the payments. Our preference is to sell at a modest profit, give for trade-ins their true value only and not to rush buyers into a deal before they can consider same. We are Victoria's oldest dealership and sincerely believe that square dealing with no acute angles, only right angles, such as
1—Offering Good Merchandise
2—Markups similar to new car dealers
3—True trade-in allowances
4—No overselling,
benefit ourselves and the purchaser in the long run.
Hi Ho Trailer Sales, corner of Trans Canada and Millstream Rd. Phone GR 8-2314.

ROLLOHOME AND GREAT LAKES
Still your best buy in mobile living. A good range of models and sizes. See them at
Tote-Em Trailer Sales
7½ mi. north Victoria on Hwy 1
Phone GR 8-1041

BOAT TRAILER PARTS FOR sale—1 axle, complete; 1 set of spindles and hubs, 1 pair of fenders, all for 8" wheels; winch and cable and winch stand and several rollers. 2966 Orillia St.

TRIANGLE TRAILER SALES LTD.
16' Camper, Special ... $600
16' Santa Fe, brakes, spec. ... $1,195
16' Chinook, new. Special ... $1,395
7½ miles north on Highway 1.
Phone GR 8-3921; res. EV 4-8456.

SILVER LINER CAMPTRAILER.
"With all the comforts of home."
Now available in B.C. Write
FINNERTY'S SARATOGA BEACH
Campbell River, B.C.

ROLLOHOME HOUSE TRAILER, 16'x45'. 2 Bedrooms and 8'x12' storage room. EV 6-1928.

27' SILVERSTREAK HOUSE Trailer, bathroom, underfloor heating. GR 5-1551.

41' FLEETWOOD, 2 BEDROOM, $3,900 or nearest offer. GR 8-2890.

BOX TRAILER, STURDY. PHONE EV 5-8668.

COMBINATION BOX AND BOAT trailer $35.00. EV 4-4972.

WANTED—MODERN 15-FT. TO 15-ft. trailer. Cash. EV 2-1607.

LIKE NEW, 15' HOLIDAY TRAILER, complete with brakes. EV 5-7994.

CAMPING TRAILER, SLEEPS 4; 2 adults, 2 children. GR 8-1688.

27' SCOTIA HOUSETRAILER. GOOD condition. GR 8-4139.

112 CARS AND TRUCKS WANTED

We Will Buy Your
CAR OUTRIGHT
We Will Re-Finance
YOUR CAR
Trade Up or Down.
NATIONAL MOTORS
819 YATES EV 4-8174

CARS WANTED
See us before you sell your car. We pay the highest prices cash on delivery.
Midtown Auto Sales
Across from Atlas Theatre
837 Yates EV 6-1028

QUICK CASH FOR
GOOD CLEAN CARS
REGAL MOTORS
847 Yates EV 2-7411

WANTED
CLEAN USED CARS
'50 TO '57 MODELS
ENSIGN MOTORS
2017 QUADRA

WANTED — 1952-3 TWO-TON CAB and chassis, and 4-wheel-drive Willys Jeep. Mooney & Sons.

PRIVATE PARTY WILL PAY cash for 1947 to 1952 pickup truck. EV 5-0684.

AUSTIN, PRIVATE BUYER. '48 or newer. EV 2-9835.

SELLING? SEE ART'S CAR SALES BURNSIDE AT HARRIET.

VICTORIA AUTO WRECKERS. PH. EV 3-8444. 651 Princess.

'51 OR '52 PREFECT OR STUDEbaker. Cash. EV 5-5185. J. G. Long.

115 MOVING AND HAULING

RENT-A-TRUCK
ALL TYPES
Move Yourself and Save Money
TILDEN
(Call anytime) EV 6-1213
503 Johnson St. (at Wharf.)

FERRIDAY'S TRANSFER
Regular Vancouver Trips
2121 Douglas EV 2-5811

JAMES BAY MOVERS
For Fast, Reasonable Moving
1009 Langley St. EV 4-8562

115 MOVING AND HAULING

BIG PAYOFF — EV 3-7211. PAYS off in results—try a classified ad and see.

AVIS RENTS MOVING VANS, ALL sizes. 809 Douglas. EV 3-2131.

116 HOTELS

Ritz Hotel, 710 Fort St.
FURNISHED APARTMENTS AND ROOMS — EV 3-1031
Elevator Service Permanent Transient

BEVERLEY HOTEL
In city centre. Moderate rates, housekeeping rooms, TV in lounge. Transient and permanent guests. 724 Yates. Phone EV 4-0611.

117 COTTAGES AND CAMPSITES

CAMP SITES FOR LEASE — APproximately ½-acre sites in park-like setting. $30 per year. Put up your tent and leave it, come and go when you like—spend the weekends in the country. Ideal for children — 5 minutes from the beach. Fly fishing and deer hunting at your front door. Can be fixed up to your liking. ½ hour from Nanaimo on Main Highway. Apply Victoria Press Box 1934.

118 VACATION GUIDE

BEAUTYREST
Lodge and cottages with full accommodation, or Housekeeping cottages with privilege of dinners in Lodge. All modern, fully equipped. 1, 2, 3-bedrm size. Everything to play with, including pool with slide. Write for brochure to Box 1888, Estevan, Sask.

120 ROOM AND BOARD

MAYFAIR RESTHOME
1037 RICHARDSON ST.
Happy home for elderly people. Tray service. Excellent food. Best of care given day and night. Rates reasonable. EV 3-9412.

ENJOY LIVING. YOUNG MEN only, modern home, excellent food, walking distance to town. Lunches packed, TV, parking, etc. Reasonable rates. 1010 Linden, corner Rockland. EV 3-9844.

FULL ROOM AND BOARD IN spacious home for man or lady, washing and ironing done, home privileges, on good bus lines. Ph. EV 4-8716.

McGREGOR GUEST HOUSE—Large bright bed-sitting rooms. Panoramic view. 2 meals. $60-$75. 1054 McGregor Ave. at Oak Bay Junction. EV 5-0615.

STARTING SEPT., TWO BOYS, walking distance Victoria University, good study conditions. Phone evenings Duncan 1099L3 or 6717X.

HAPPY GERMAN FAMILY OFfer room and board in good home. Near bus and stores. Ph. EV 3-3636.

KINDLY CARE FOR ELDERLY couple. All home privileges. Nursing care as needed. Victoria Press. Box 1923.

JESMOND HOUSE REST HOME, 669 Dallas Road on seafront. For elderly ladies or gentlemen and couples. Nursing care. Ph. EV 5-0679.

LARGE ROOM WITH HOT AND cold water. Gentlemen only. 1162 McClure. EV 5-7117.

ROOM AND BOARD NEAR ST. Joseph's Hospital. TV, lounge. Ph EV 2-7744.

GOOD HOME FOR ELDERLY couple or single person. Nursing care. Fairfield. EV 3-1995.

SUNNY PRIVATE ROOM, FULL board, all comforts and care for elderly person. EV 5-0310.

ATTRACTIVE ROOM AND BOARD in Fairfield by bus and sea, lunches packed. EV 4-0653.

ROOM AND BOARD FOR 2 GIRLS, who will share room, near Jubilee Hospital. EV 4-0945.

STADACONA REST HOME. Vacancy for elderly person. Phone EV 4-6534.

ROOM AND BOARD FOR ELDERly ladies with tray service, in quiet home. EV 3-9766.

ROOM AND BOARD, PRIVATE home, man, central. 826 Queens.

ROOM AND BOARD FOR TWO near Buildings. EV 3-4465.

$65 — 2-RM. SUITE, BATH, OWN entrance, for 2. EV 4-2329.

EXCELLENT MEALS AND A REAL home. EV 2-8776.

ROCABELLA, SINGLE ROOM WITH full board. EV 5-9030.

SINGLE OR DOUBLE. WORKING people. EV 2-8662.

GUEST HOME FOR ELDERLY LAdies. 967 Heywood.

YOUNG WORKING MEN, SINGLE or sharing. EV 4-6863.

NICE, CLEAN ROOM. GOOD meals. EV 5-8966.

COMFORTABLE BED - SITTING room with nurse's care. EV 4-8927.

HOME ATMOSPHERE, SINGLE OR sharing. Central. EV 3-6317.

GOOD ROOM AND BOARD, PRIvate home. Men. EV 5-2882.

COMPLETE CARE FOR ELDERly lady in quiet home. EV 2-4458.

ROOM AND BOARD FOR YOUNG man. EV 5-2035.

AVAILABLE TO WORKING MEN, a home of reputation. EV 2-4836.

CRAIGMYLE, 1037 CRAIGDARROCH. Hot and cold water. EV 5-9031

121 ROOMS TO RENT

NICELY FURNISHED ROOM IN private home. Breakfast if desired. EV 4-4820.

NICE AND BRIGHT SLEEPING room, $20 month. Close to bus. EV 5-0194, EV 5-2265. 1347 Basil.

JUNE VACANCY FOR VIEW room, full privileges. Mrs. Williams, 544 Dallas. EV 4-0459.

CLEAN BED-SITTING ROOM, near bus, sea, park. EV 2-9656.

BIG COMFORTABLE ROOM, 910 Caledonia, by Quadra.

JAMES BAY HOTEL, MODERATE rates, 270 Government Street.

NICE ROOM TO RENT NEAR Parliament Buildings. EV 5-4938.

NICE COMFORTABLE ROOM near park, $35. EV 4-7062.

125 HOUSEKEEPING ROOMS TO RENT

FULLY FURNISHED 2 ROOMS; stove and fridge. 245 Kingston Ave., James Bay. $42.50. Also one room all utilities $30 per mon. Brown Bros. Agencies Ltd., 1125 Blanshard St. Phone EV 5-8771.

SCOTT APARTMENTS
We cater to middle-aged and elderly tenants. Large, bright, fully furnished, light housekeeping rms, with or without private bath. $8-$11 weekly. EV 2-1221.

2 DE LUXE ROOMS, KITCHENettes; hot, cold water, frig, stove. Close Jubilee Hospital, bus, shops and shopping centre. $45, $55. Available May 1. 1808 Belmont Ave.

FAIRFIELD — 2 ROOMS, FURnished, warm, near park and shopping centre, ladies or married couples only. Rent 140 per month. EV 2-1715 or EV 3-9534.

FRONT RM, CLEAN, QUIET, ground floor, walking distance. $27.50. All found. Pensioner preferred. 450 Quebec.

NICE HOUSEKEEPING ROOM, pleasant surroundings, near bus and stores, ladies only. EV 4-4554. 1653 Oak Bay Ave.

2 HOUSEKEEPING ROOMS. $28 and $30 month. Everything supplied. 1683 Foul Bay Rd. Phone EV 2-0796.

LARGE HOUSEKEEPING ROOM with kitchenette and fridge, $35 month. 111 Gorge Rd. E. Phone EV 2-1553.

FURNISHED, NICE CLEAN room, fridge. Bus at door. 1432 Stanley. Only men.

LARGE FRONT ROOM WITH KITchenette, twin beds, everything supplied. EV 2-9368.

HOUSEKEEPING ROOM, HEAT, light incl. 1260 McKenzie. Phone EV 2-3659.

LARGE BED-SITTING ROOM AND kitchen. Near Buildings and St. Joseph's. EV 4-3297.

SMALL 3-ROOM CABIN, TOILET, sink, coal stove. Furnished. $20 month. EV 2-5864.

CLEAN ROOM, NEWLY PAINTED. Dishes and linen supplied. Close in. $26. EV 2-6250.

125 HOUSEKEEPING ROOMS TO RENT

LARGE, BRIGHT ROOM, SINK, bridge, rangette, all found $28. Close to town. EV 4-0379.

SMALL ROOM, MEN ONLY, ALL found. 1256 Yates.

NICE, CLEAN, LARGE ROOM, furnished. Phone EV 2-6675.

FURNISHED HOUSEKEEPkeepingroom $28 mo. 459 Superior.

BRIGHT, CLEAN, ALL FOUND. 108 Douglas. EV 2-2530.

BRIGHT 2-RM. STE., FULLY FURnished, upstairs. EV 2-8739.

LARGE BRIGHT HOUSEKEEPING room. 1496 Fort. EV 2-1622.

WARM ROOM, QUIET FRIDGE, sink. All found. 1623 Belmont.

HOUSEKEEPING ROOM, NICE location. EV 6-2351.

ATTRACTIVE 2-RM STE. FURnished frig. Near stores. EV 3-2985.

LARGE, CLEAN FRONT ROOM. All found. Close in. EV 3-9326.

1012 RICHARDSON, SINGLE ROOM, gas range.

COMFORTABLE ROOM, FURnished. Quiet lady. EV 3-6026.

BRIGHT, CLEAN, QUIET, BY park. 307 Vancouver. EV 2-7204.

$24-$28. WORKING MEN. FRIDGE, garage. 3355 Cedar Hill. EV 5-1395.

CLEAN ROOM, KITCHEN, FRIDGE. All found. EV 5-2085. GR 9-4025.

UPPER 2 ROOMS, EVERYTHING found. $35. EV 2-5293 after 5 p.m.

LARGE FRONT ROOM, BEDDING; gas. Working person. EV 4-4742.

FURNISHED HOUSEKEEPING room. EV 4-2761.

FURNISHED ROOM, KITCHENette, frig. 534 Trutch.

126 HOUSEKEEPING ROOMS WANTED

WANTED, BY 2 WORKING GIRLS—3 Furnished housekeeping rooms, private bath, TV hookup. Private entrance preferable but not essential. Victoria Press, Box 1949.

128 FLATS, APTS. TO RENT—FURNISHED

CARBERRY GARDENS
Fort and Yates
Two-room suite, kitchenette, own bathroom, fridge, gas, light included. $65. EV 5-4356.

LOW WINTER RATES
SAN SEBASTIAN COURT
St. Gorge Rd. Close in: on bus. Maid service weekly. EV 3-9632.

Victoria Auto Court
REASONABLE WINTER RATES
Everything supplied. Maid service weekly. EV 4-9432.

NICELY FURNISHED 3-ROOM upper suite, $75. Suit business couple or nurses. Also 1 large room, lower floor, private entrance, $40. Vacant May 1. Bachelor suite, $60. Suite 3. Or janitor, 1524 Gladstone Ave. EV 4-0288.

GROUND FLOOR, 315 WINDERmere Place. 3 rooms, fireplace, quiet country-like area, magnificent view, near bus, town. $75. Mornings and eves. EV 2-9063; afternoons EV 5-9765. Fairfield Realty.

MT. ROYAL APARTMENTS, Superior and Douglas. Near park. Large living room, dining room, bedroom, two beds, bathroom, kitchen, electric stove, fridge, linen, china, silver. $130. Garage available. Apply Apt. 7. EV 2-1543.

BURNSIDE DISTRICT. UPstairs, large bed-sitting room, kitchen, fridge, private bathroom, light and water included. No pets or children. Working couple preferred. $50. Phone EV 3-4817.

COMFORTABLE LIVING ROOM with Daveno, and well-appointed kitchen in warm, quiet house. Everything found. On bus stop. Phone. Car parking, $45. 504 Niagara St.

LARGE FURNISHED SUITE. BEDroom, living room bathroom, kitchen (stove and frig). Apply Suite 1, 229 Wilson St. $60 per month. Leach & Sparks.

SELKIRK AVE. FULLY FURnished 1-bedroom suite. Electric range, fridge and heat included. $85. Available May 1. EV 5-3496 or EV 5-7879.

WELL FURNISHED MODERN suite, all supplied, fridge, sink, weekly rate. Child welcome, quiet area, free parking, bus, shops. EV 2-9371.

TWEEDSMUIR MANSIONS
Completely furnished apt., 1 bedroom, living room, dinette, electric kitchen. Ground floor, overlooking park. $115. EV 2-4548.

3-RM. SUITE, NEWLY DECOrated; elec. stove, fridge, utilities paid; $55. Apply Kelvin Grove Apt., 39 Menzies. GR 8-2777.

LANGFORD, SIDE DUPLEX SUITE with carport, 1 bedroom, Bus, store, school, within 1 block. Nice district, $53. GR 8-2877.

FULLY FURNISHED, LINENS, etc. Living room, Murphy bed, kitchen, bedroom, $32 week. Chestnut Grove Lodge, EV 5-6266.

VACANT SUITE FOR TWO MEN. Breakfast and evening meal if required. Overlooking Cadboro Bay. GR 7-6030, eves. 6 to 8 p.m.

FAIRFIELD DISTRICT. FULLY furnished bachelor suite. Private bath and own entrance. $55. Ph. EV 2-3287.

SMALL 3-ROOM SUITE, AUTOmatic heat, fridge, all found, $50. Fernwood near Pandora. EV 4-7798.

$45, $50. ON BEACON HILL-HALLtain bus line. 2 Good suites Convenient and reasonable. 2317 Fernwood Road. EV 4-2482.

COMFORTABLE, ATTRACTIVELY furnished, 3 blocks from downtown, $38. Phone EV 3-1052 or see caretaker 1046 View St.

3-ROOM UPPER DUPLEX, AUTOmatic heat and hot water included. $65. EV 5-2585.

SELF-CONTAINED 3 ROOMS. Dishes and linen 1610 Belmont. EV 5-3078 or EV 5-0348.

RELIABLE BUSINESS GIRL TO share comfortable furnished house with same. EV 5-5304.

3-ROOM SUITE, ALL FOUND. Private entrance. $88. Oak Bay. June 1. EV 2-5994.

2-ROOM SUITE, FULL KITCHEN and bedroom. Walking distance to town $53. EV 2-9727.

TWO FURNISHED 2-BEDROOM suites, $50 and $40. 643 John. Ph. EV 3-1010.

$60 — 3-ROOM SUITE, CARPET, fridge, range, automatic heating. Close in. EV 2-2282.

FURNISHED 3-ROOM, SELF-CONtained suite. Children welcome. 1410 Hillside. EV 5-9615.

$75. BY PARLIAMENT BLDGS. 3 rms, frig, linen. Own entrance. Parking. EV 5-6174.

FURNISHED SUITE, PRIVATE bath, child welcome. Call after 5 p.m. 840 Craigflower.

3-ROOM SUITE WITH BATH; can be occupied May 10. Phone EV 6-1820.

GONZALES BAY, 4-ROOM APARTment with large sun room, on beach. EV 5-1817.

$65 — 3-ROOM SUITE, 2 or 3 months. 1256 Yates St.

VERY NICE 2-ROOM SUITE, GAS fridge, adults. $45. EV 4-1609.

2-ROOM SUITE, PRIVATE BATH. $40. EV 3-0171.

SPECIAL DUPLEX, 816 COOK ST. Private entrance, quiet, complete.

LARGE 2-ROOM STE., FURN. $40. 1330 Pembroke. EV 2-0729.

$55—ELECTRIC STOVE, FRIDGE, oil heat. Adults. 1306 Yates, Apt. 5.

YOUNG MAN TO SHARE MODERN suite. EV 2-8978.

LADIES ONLY—721 LINDEN AVE. From $35. Furnished or unfurnished.

$40. 2 ROOMS, SHOWER, TOILET. 1264 Gladstone. EV 2-9449.

2-ROOM SUITE WITH BATH, PRIvate entrance. $38. EV 3-3080.

2 LARGE ROOMS, FRIDGE, SINK, light, heated. Adults. EV 2-3906.

2-ROOM SUITE, SINK, GAS STOVE. Close in. 1325 Fernwood Rd.

3-ROOM SUITE. 527 ESQUIMALT Road. EV 5-2624 after 5 p.m.

LARGE, CLEAN 3-ROOM SUITE. Upstairs. $45 month. EV 4-7075.

DE LUXE 1-BEDRM SUITE BATH: $70; adults. 1070 Davie. EV 2-7208.

128 FLATS, APTS. TO RENT—FURNISHED

OFF-SEASON RATES
Facing beautiful Beacon Hill Park, modern units. Reasonable rates.
THUNDERBIRD MOTEL
EV 4-0632 EV 5-0741

SPECIAL WINTER RATES
Windsor Motor Court
250 GORGE RD. E. EV 4-4136

FIVE-ROOM FURNISHED SUITE, ground floor. 1608 Quadra.

3 ROOMS. NEAR BUS. REASONable. Adults. 866 Carrie. EV 3-5546.

129 FLATS AND APTS. TO RENT UNFURNISHED

$75—Upper duplex, 2 bedrooms. Well heated. Linden Ave., near sea.
$85—Walking distance. Main floor. No steps. 2 bedrms. Fridge and Hot-water heat. 2 berms. Autostove. Well heated.
$70—Modern bachelor suite, near Beacon Hill. Frig and stove. Well heated.
$55—James Bay. 2-bedrm suite (not a conversion). Stove and frig.
$60—Modern 1-bedrm. Stove, automatic heat. Near park and shops.
$55—Near Parliament Bldgs. Heated 1-bedrm. Stove included.
$65—Oak Bay. Well-heated upper duplex, large rooms, 1-bedrm. Frig and stove. Sep. entrance.
Apply
A BERNARD & CO. LTD.
629 Fort St. Phone EV 4-9335

ROCKLAND—ONE-BEDRM SUITE, second floor. Lovely view. Large living room, tiled bathroom, $80.
HOLLYWOOD PARK—Ground floor suite, one bedrm, stove, fridge. Very good location for bus and stores.
LINDEN APTS.—Here is the best value in suites in the city. One bedroom $65. One two-bedroom $67.50. Stoves, fridges. One or two children welcome.
ROCKLAND—Studio bachelor suite. Stove, fridge, wonderful view, $65.
RANDALLS LTD. EV 4-8109

LOUISE APTS. LARGE DE LUXE well-heated 1-bedroom apartment, close to town and Medical Arts Building. South side Pandora, facing green. Push-button range, frig, colored bathroom fixtures, automatic washing facilities, TV hook-up included in rent of $95. Older people preferred. EV 4-7758, EV 3-0823.

OAK BAY
WILLOWS
Available May 1st in small, modern block, large, bright, 1-bedroom suite and carport. Family with one child considered.
OAK BAY REALTY
EV 5-7107.

BRENTWOOD WATERFRONT
New, modern, unfurnished 3-room suite, fridge and stove. Reasonable rent includes heat and water. Phone Anchorage, GR 4-1771.

MUNRO DISTRICT, ESQUIMALT. Spacious 3-room basement suite, self-contained, private entrance, large living room, large kitchen, bedroom, bathroom, washing facilities, available May 15. $65. Phone EV 3-0648.

NEAR HILLSIDE AND QUADRA. 3-room suite, 2 bedrooms, lower duplex. Oil-O-Matic heat, gas range and hot water. $80. Also 4-room upper suite available May 1. Phone after 5 p.m. EV 2-5581.

1-BEDRM STE, $60 AVAILABLE May 1 and 2-bedrm suite $80, available immediately. Both have elec stove and fridge. HW heat. Alexander Apts. 791 Pandora. See caretaker or Carmichael & Co. 1239 Broad St. EV 4-7341.

BURDETT APTS. BACHELOR STE. Living room with Murphy bed and large cupboard, kitchen with range and frig., 3-pce bath, $60, and at 220 Cook St., bachelor ste. with range and frig. $60. P. N. Cabelda Ltd. EV 3-7174.

MT. EDWARDS—2-bedroom suite, recently renovated. 4 bachelor suite. Rents to suit permanent tenants. Elevator service. Resident management. EV 3-6301 or RANDALL'S LTD. EV 4-8109.

ROOMY 3-ROOM SUITE, FIREplace, refrigerator, modern gas range, separate entrance; $75 a month including utilities. Phone EV 4-5306.

NICE, BRIGHT, RE-DECORATED 2-bedrm ste. TV, elec stove, fridge, w-to-w carpets. Weltheated; bus at door. Garage, laundry. Adults. 1340 Hillside. EV 3-7597.

1 BEDROOM LOWER DUPLEX. Available June 1. Business couple preferred. Laundry facilities. $75, plus electricity. Belmont Avenue. EV 4-3926.

NEW CLEARVIEW APTS.
Mountains and sea view. 2 bedrms. Walk to town. Own heat control; elec kit, laundry; TV outlet. $110. 1238 Yates. EV 5-4091. EV 2-3308.

BRAND NEW, LARGE, MODERN, 1-bedroom suites. Stove, fridge, off-street parking. Heat included. Child considered. Can be viewed any time at 831 Selkirk. EV 4-4363.

BRIGHT AND SPACIOUS 1-BEDroom suite in new block. Every convenience. Heat and hot water included. $85. 288 Michigan. Phone EV 2-3869.

HEATED DUPLEX, SELF-CONtained suite, 3 rooms plus utility, stove and fridge included. Close to Naden. 1 child acceptable. $70. EV 3-5810.

ULTRA MODERN APARTMENTS, electric stove and frigidaire, steam heat. Private bathroom, laundry room. Bachelor $59.50, bedroom $72.50. EV 2-3904.

NEW, DE LUXE 1-BEDROOM suite on Fort at Yates. Colored fixtures. $90 including carport. Phone EV 5-1118 or EV 2-7849.

VACANT 1ST OF MAY. MODERN apartment. Electric stove, fridge, laundry facilities; oil-heated block. Quiet adults. 2710 Cook St.

TOP OF YATES. LARGE 3-ROOM suite, fridge, stove, washer, garage, carpeted, oil heated. Quiet working couple. $75. EV 3-8067.

LAKE HILL DISTRICT—GROUND floor self-contained suite. Heat, light, hot water supplied. Rent $55. Young child welcome. EV 5-2782.

SEA FRONT, 1290 BEACH DRIVE. Apply Suite 5. Rent $100 plus utilities. (1 bedrm, living rm, kitchen, bathrm. Leach & Sparks.

3-ROOM SUITE, NEW HOUSE, ground floor. Electric stove, heat, water included. $65 per month. Ph. EV 3-2133.

NEAR BEACON HILL PARK. 3 rooms, gas range, $60 month. Available May 1. Canada Trust Co. EV 2-8111.

3-ROOM SUITE ON QUADRA ST. large, bright attractive rooms, electric range, fridge, nice garden, available May 1st. $75. EV 4-0438.

ESQUIMALT — LARGE 1-BEDroom suite. Electric range, fridge. Heat and hot-water included. $75. EV 5-2496 or EV 5-7870.

VERY ATTRACTIVE, NEWLY DECorated 3-roomed self-contained apartment. Walking distance. Adults. EV 5-5879 between 5 and 8.

LOVELY 3-ROOM SUITE. OWNER supplies heat, water and sawdust for kitchen stove. Separate bathroom. $50 month. EV 4-5473.

LOVELY LARGE MODENR ONEbedroom apartment. New block. Heat, water included. 2680 Prior St. Suite 1, after 5 p.m.

HEATED SELF-CONTAINED 3-RM suite. Electric range and fridge. Automatic washer and dryer. Ph. EV 5-6118.

2-BEDROOM SUITE WITH DINette near Beacon Hill Park, no children. $75. Johnston and Co. Phone EV 2-4711, eves. EV 3-9737.

ROOMY SELF-CONTAINED 4-RM suite now available, near park and sea front. Would suit 3 adults. 25 Cambridge St. EV 5-8363.

UPPER DUPLEX IN FAIRFIELD, nice 3 rooms, self-contained, redecorated, $55. EV 2-1933.

3 ROOMS AND BATH, $35; ELECtric hot water. 374 David Street. EV 5-5179.

NEWLY-DECORATED SUITE IN quiet block, $85. Apply 926 Southgate.

VACANT MAY 1. 3-ROOM SUITE, light, heat, water included; private bath; gas range. EV 2-8304.

JAMES BAY — 314 HUNTINGTON Place. 4-room lower duplex. Children welcome. $60. EV 2-0784.

3-ROOM SUITE, $53; ALSO 3-room suite, $40. Dover Apartments. EV 2-0232.

GROUND-FLOOR 3-ROOM SUITE, heat, $67.50, also 2-room suite, light, $30. 1135 Rockland. EV 4-3861.

3-ROOM SUITE IN NEW DECorated duplex. Near Beacon Hill. EV 5-2624 after 5 p.m.

3 ROOMS, FULLY MODERN, quiet adult. 1132 Yates. EV 3-2148.

129 FLATS AND APTS. TO RENT UNFURNISHED

CENTENNIAL APTS
2129 FLORENCE ST.
Lovely 2-bedroom, ground floor suite. Mod elec kitchen, auto laundry. $115.
ALSO
One-bedroom suite on second floor; elec range and fridge, auto laundry, $100.
ATTRACTIVE NEW BLOCK
Brown Bros. Agencies Ltd., 1125 Blanshard St., EV 5-8771.

129 FLATS AND APTS. TO RENT UNFURNISHED

$50
Immediate possession of clean ground floor 4-room apartment. Utility room with laundry tubs. Hot water supplied. Close to town. One child OK. DON BACON, Northwestern Securities of Victoria Ltd. Ph. EV 5-6741.

SMALL STE. WARM APT BLOCK. $32.50. Newly decorated. 1526 Pandora Ave., evenings.

908 McClure—Delightful 3-bedroom ste. $115. Retired adults, please. Inquire Suite No. 8.

Choice of many suites and duplexes, $30 to $100.
3498 Lovat Ave.—1-bedrm ste. $55. Inquire at No. 108. Children welcome. Lots of play area.
1465 Fort St.—2-bedrm ste. $82.50. Apply Apt "C". Children welcome.
PEMBERTON, HOL

145 BUSINESS OPPORTUNITIES

RANDALLS LTD.

SEASIDE TEAROOM
Operating on a concession lease, doing well; a very good thing for man and wife; caters to banquets, etc.; living quarters are attractive and certainly the location, for beauty and business, is excellent. Sell or trade.
Price $13,500

CATHEDRAL AREA
This six-suite apartment never has had a vacancy; rents are moderate; lot is small; oil heat. Almost a carefree operation. Has been priced at $32,000
Make an offer, may take clear title house as part payment. This could be the best buy in town.

ESQUIMALT
Nearly new block, four 2-bedroom suites; owner has other business, wants an offer.

JAMES BAY
Here is a family home in the right area for zoning, etc., to convert to a rest home. One of Victoria's well-known families has lived here for years. Ten rooms, all large and in excellent condition; rewired, General Electric heating plant, full cement basement, Duroid roof. Lot is well gardened.
Price $15,500
View by appointment only.

Mr. Randall, eves. EV 2-5447, or Mr. Davis, eves. EV 4-8614.
1309 Douglas St. Phone EV 4-8109

A BARGAIN SIDE-BY-SIDE DUPLEX
Excellent opportunity for someone either as investment or home with income. Modern Large LR and DR comb. Kit wired for range. 2 BRs and bathrm. Full bsmt each unit. Price with excellent terms.
$15,950

EXCLUSIVE AGENTS
A. BERNARD & CO. LTD.
620 Fort St. Phone EV 4-9535

FULLY-EQUIPPED SERVICE STATION
Including pumps, all machinery, etc., on 1½ acres of main highway property. Extra buildings including equipped cafe and new concrete block building. Good for further tourist development with grand sea view. Immediate possession. $25,000 will handle.
Total $76,000

DOWNTOWN LAND
Near fountain circle. Very large building land fronting on Douglas with 2 side-street accesses. Inquiries welcomed.
VICTOR WILLIAMS, EV 5-6741 or EV 2-6584. Northwestern Securities of Victoria Ltd.

"19% NET"
Trade your home for this REVENUE PRODUCER. Be independent on a $7,500 investment. Get your money back in 3½ years. 11 SUITES. Most self contained, separate meters. Close in. Only $22,500. Hurry, call S. SPAVEN at EV 5-6741 or EV 4-7013. Northwestern Securities of Victoria Ltd.

PROPERTY INVESTMENT
Now is a good time to place your equity in good quality modern apartments. Building mortgages are hard to get and the new apartment blocks we have listed for sale have filled up quickly and show good returns. Equities of from $28,000 to $180,000 will return you 10% or better. For full details apply personally to
J. H. Ford EV 5-3411 Larry Wagner
KER & STEPHENSON LTD.

FAMILY GROCERY LIVING QUARTERS
Located out of the city, away from heavy competition, this store carries a full and varied stock, is well equipped and includes living quarters of living room, two bedrooms, bathroom and kitchen. There is a high volume of $64,000 per year with low overhead.
Price Only $4200
plus stock at invoice.
J. B. Law, GR 9-3251

Pemberton, Holmes Ltd. EV 4-8126
1002 Government Street

Victoria Plumbing Co.
55 YEARS ESTABLISHED IN BUSINESS
Stocks and dies, all sizes; copper pipe and fittings; bench with vises attached; steel tape saw; wide variety of chrome plated fittings.

FORD TRUCK
All for $1,000
Plus $60 sales tax. EV 4-1553

BEACON HILL APT. 4 DE LUXE SUITES
CHOICE LOCATION facing park with open outlook. Oil heat, basement (extra plumbing). Lockers, 4 carports. Architect plans available to add 8 bachelor suites. Good rentals.
Asking $36,000
Terms. Call R. Cox.
SWINERTON, STEWART CLARK LTD.
Res. EV 3-3814

FINE COMMERCIAL PROPERTY at Round-a-bout, with 132 ft. frontage on Gorge Rd. Adjoining property with approx. 135 ft. frontage on Douglas St., also available. Can be purchased separately or as a unit with frontage on two main thoroughfares. Large double store plus older house with three suites on Gorge property. Further information M. Harris, GR 7-1811 or res. EV 5-6660 or C. Walsh, GR 7-1811 or res. EV 2-6835. Morey & Johnstone Real Estate, Shelbourne Plaza.

CITY, WALKING DISTANCE, SEE this well-cared-for duplex, self-contained upper suite, fully furnished. Lower suite partly furnished. All conveniences at the door. Very high basement, oil heat. This is actually a gem home, very smartly converted. Top suite rents for $80 pm. A really good investment for $3,000 down at $13,500. Exclusive to Guy Meuffels EV 2-4255, res. EV 2-7829. J. H. WHITTOME & CO. LIMITED.

FOR SALE BY OWNER: GUEST house. Revenue $13,000 per year. All young guests. Excellent location, corner property. Newly furnished throughout. Walking distance to downtown Victoria. Clear $6,000 per year plus free living. Full price $27,500. Approximately $8,000 will handle. Will sell furnished or unfurnished. Open to offers. Call Mr. Graham, EV 5-9344.

WANTED: SEMI-RETIRED AUTOmobile men to form limited company. Purpose: Used car supermarket. Further information, Ph. EV 5-8916.

145 BUSINESS OPPORTUNITIES

$50,000 CASH
HANDLES NEW
15-SUITE APARTMENT BLOCK
Gross
INCOME $16,000
With a net cash return of over $5,500 after all payments including full repayment of mortgage (principal and interest), maintenance, management and vacancy allowances. Large, easily rented suites, all fitted with General Electric appliances throughout. Automatic laundry. Completely trouble free for years to come. Earn 11% on your money plus capital appreciation. For further details call J. Mears, EV 5-7707 anytime. Mears & Whyte, Oak Bay Realty Ltd.

12% AND 1,000,000 DOLLAR VIEWS
This outstanding up-and-down duplex just off Beach Drive with magnificent views of land, sea and Mt. Baker, is indisputably among the best investments today. Gross annual revenue about $2,700 yielding good 12% net. Each suite completely self-contained and in spotless condition, having 2 bedrooms, large living rooms (one with beautifully panelled dining room with beam ceiling) and electric kitchens. Full high basement, 2 finished rooms, copper plumbing, dual heating, ample storage space. A grand older home in first-class condition throughout. Lot is beautifully landscaped. There is no better buy on the market today and for sale only on account of illness
$17,000
$5,000 will handle.
Please call Geo. Pethard, EV 2-8117 or eves. EV 3-1296. Newstead Realty Ltd., 766 Fort St.

$15,000 DOWN MARINA
1. Boat Rentals.
2. Boat building shop and equipment.
3. Fully equipped tackle shop.
4. 1,000 ft. of wharfage.
5. Marine gas pumps and ship ways.
6. Restaurant, etc.

Vendors will accept what hou have as part payment. For price, terms, etc. contact R. E. Hills, EV 5-3435, res. EV 5-6918. F. R. BROWN & SONS LTD. 762 Fort Street, Victoria, B.C.

$7000 PROFIT
Plus 3 months vacation. This clean, strictly cash business will provide you with this. Exceptionally good money-making business is being sold due to health reasons. This has just come on the market. DON'T SIT BACK AND WISH YOU HAD—GET BUSY AND BUY NOW!
Full price $26,500
Call RALPH McMURDO EV 5-6741. Northwestern Securities of Victoria Ltd

SIDNEY INVESTMENT OPPORTUNITY
Ten-acre block of sea view property, close to government wharf. A most interesting opportunity for investment for capital gain.
Price $15,000
MRS. SIMPSON or MR. BACON, Northwestern Securities of Victoria Ltd. EV 5-6741.

FAIRFIELD APARTMENT
Terrific value! Good investment with over 12% net return. Can be handled for as little as $6,000 down. In a good rental area this is a steal
at $29,500
For full particulars and your chance of a lifetime, don't wait to call Bob Heath at EV 5-8704 or eves. GR 5-1558. Frank A. Martin Agencies Ltd.

BE YOUR OWN BOSS
Cold storage locker and meat business in A-1 locality, doing a good volume of business, suitable for family operation. Present owner would stay until satisfied that you can handle this. For further particulars phone Ken Lowndes, GR 8-2151; Ken Wright, EV 2-9409. Victoria Realty Ltd., EV 2-9145

REVENUE
½ block from park. Handsome home. Ideal for tourists, boarding house or roomers. Could be used for a family home again. Nice garden, garages. Owners would accept 2nd mortgage as part down payment. Phone Dorothy Kirkpatrick EV 5-3236 at David McAdams Realty Ltd., 1205 Broad.
$10,500

AUTO WRECKING
Going concern, established 9 years. Ample area, 3 buildings, all necessary equipment and rolling stock. Highly strategic location. Clear title. This place can make money. Price $20,000
Your terms. Phone L. York at EV 2-2157, Western Homes Ltd.

Duplex
Pays $80 mo. One bedrm up, two down. Self contained. $500 down
full price $5950
F. Marr, res. GR 9-4735.
BOORMAN INVESTMENT CO. LTD. 611 Fort St. EV 2-7124

CHOICE LOCATION
Drive by 108 Douglas St. $22,500. Terms. Revenue. Owner. EV 2-2530.

FORT STREET DUPLEX $8,000
3 bedrooms, large living and dining room, oak floors. Kitchen with nook. 3-pc bath. Basement, hot-air heat. Upstairs one 3-room suite and one 2-room suite, share 3-pc bath. House will be rewired. Monthly revenue $150. Name your down payment or make an all-cash offer. This is the best buy of the month. Immediate possession. Owner moving. KARL OGILVIE, Northwestern Securities of Victoria Ltd., EV 5-6741.

EXCLUSIVE PARK CONCESSION FULLY EQUIPPED WITH LIVING QUARTERS
Consists of 10-table dining room, coffee bar plus short order and confectionery booth. Full price (terms), $13,500. Call Mr. Dyer, EV 2-4312, Eves. EV 5-4903, Dickie & Shaver Realty Ltd., EV 2-4312, 833 Fort St., Victoria.

OWNER'S LOSS YOUR GAIN
Reduced $1,000. This good up-and-down duplex must be sold. 3 nice rooms up and down plus 3 rooms in basement. O-O-M heating. Nice lot, close to town. Now an excellent buy at $11,000. Please call Geo. Pethard, EV 2-8117 or EV 3-1296. Newstead Realty Ltd., 766 Fort St.

GROCERY & CONFECTIONERY
Nice-size store, well equipped, good location. Low rent on lease. Full price $1,900 plus stock at inv. Stock approx $1,400. ½ cash will handle. More information at our office. Phone Stan Hyland, EV 4-9905, res. EV 3-3520.
FINANCIAL SURVEY LTD.

EXCEPTIONAL RETURN ON small investment in this 6-suite, close-in apt. $21,500 with good terms. For further information call Mr. Easton at EV 3-8948 or res. EV 5-4501.

FRASER BISCOE, 730 PANDORA

½ SHARE IN GOOD TAXI BUSINESS. 1 fully equipped 1959 radio car. Will accept late model car as down payment. For information apply Allied Taxi, Nanaimo.

SECOND HAND BUSINESS
Going concern and well stocked. Good terms. $2,500. Jim Ranson, EV 5-6771 anytime, or Brown Bros. Agencies Ltd., 1125 Blanshard St.

FLORIST SHOP
Good business in a busy location. All stock included. This is a private sale. GR 7-2013 or EV 2-6322.

FAIRFIELD TRIPLEX, ON COOK and Hilda. $8,000 down. By owner. No agents. EV 3-8824.

SELF-OPERATING TRIPLEX. Excellent condition. Nets $1,500 yearly. Easy terms. $10,900. GR 7-3036.

145 BUSINESS OPPORTUNITIES

CITY CENTRE BUSINESS BLOCK
Two-storey with full basement, 4,700 sq. ft. each floor; upper floor rented, lower floor could be divided; HW heat, heavy oil; freight elevator
$63,500

APARTMENT
Six large suites, brick building; near high school
$19,500
Call H. W. Blenkinsop

F. N. CABELDU LTD., EV 3-7174

9 SUITES
12% NET
SPACIOUS SUITES
Apartment block located in Fairfield area offered here for only $40,000. Price includes nearly-new fridges and gas ranges. Half cash will handle with balance interest only by way of Agreement for Sale. All apts are clean and spacious and recently decorated. An opportunity such as this is rare, so call Mr. L. Yeo, EV 5-5908 for an office appointment to view. EXCLUSIVE. Douglas Realty Ltd. EV 5-8784 anytime.

UP-ISLAND AUTO COURT
10 units, 6 trailer spaces, a 3-bedrm home, a small confectionery. Strategically located on valuable downtown property. WITH TERMS, OR WILL CONSIDER AN EXCHANGE.
FULL PRICE $35,000
Phone Ronald de Montigny at EV 5-3236 anytime.

DAVID R. McADAMS REALTY

5-SUITE APT. Exclusive
Four spacious 3-room suites including 2 bedrooms and dining room, large living room with oak floors and thru halls, plus one bachelor suite. Good area. Close to city. Revenue $5,000 per annum. Full price $33,500
C. Carpenter, EV 4-6531; eves. GR 7-1628
Hagar & Swayne Ltd., 614 Yates

EASY TERMS COFFEE BAR AND CONFECTIONERY
RENT $55 MONTH. Price includes all equipment and fixtures. EXCELLENT year-round trade. MUST BE SOLD.
Price only $5250
Ruth E. Hutcheson, EV 4-9318, GR 8-3536
C. N. MONTAGUE CO. LTD.

REVENUE
15 STES. Close in. Netting over $7,000. Take home as part down payment. A gift at only $55,000

4 STES. 4 yrs old. Netting over $2,700. $8,000 handles. Price $25,000
Roy Gill, EV 4-9305; res. EV 4-3310
FINANCIAL SURVEY LTD.

"13 SUITES"
This near-new city block is showing a good return. Owner will consider a clear-title home as part down payment. Low interest mortgage only 5¾%. For further information call NORM HYDE. Price $89,000. Northwestern Securities of Victoria Ltd.

SMALL, CHOICE CITY CENTRE motel. Suit couple. Owner, EV 5-6028.

147 EXCHANGE REAL ESTATE

"EXCHANGE"
Exchange your one-bedroom, no-basement home for this smart-looking clear-title 3-bedroom bungalow. Full basement, oil heat, opposite Willows Park. Please call STELLA ALLEN or RACHEL RUSSELL, EV 5-6741, Northwestern Securities of Victoria Ltd.

BUILDERS, NOTE!
We have an equity of $2,200 in an older home, approx. value $7,700, and would like a newer home using our present equity and a little cash as down payment. No agents, please. Victoria Press, Box 417.

TRAILER HOME WANTED IN EXchange for equity in lovely 2-bedroom home with O-O-M heat, oak floors, 2 extra rooms in basement, drive-in garage and large garden. Ph. AKSEL PETERSEN, EV 5-6741, Northwestern Securities of Victoria Ltd.

TRADE EQUITY OF $13,000 IN beautiful, modern, Cadboro Bay seaview home on duplex or apartment and assume mortgage for balance. C. N. Mortague Co., EV 4-9318 or EV 3-9867.

OVER 3 ACRES VIEW PROPerty off Cedar Hill Cross Road. Secluded. Treed. $3,950 cash. Terms or small house trailer and cash considered. Phone GR 7-3404.

WANT MODERN HOME APPROXImately 1,200 sq. ft. in exchange for a smaller home. Equity to be adjusted. GR 7-1804.

149 LISTINGS WANTED

WANTED IMMEDIATELY FOR GENUINE CLIENTS. COMMERCIAL BLOCK containing stores or offices and suites, downtown or in good business rental area. Down payment from $15,000 to $20,000. For IMMEDIATE ACTION please call Mr. Agar, EV 5-3742, John Blair Ltd., 620 View St. SPECIALIZING IN BUSINESS AND REVENUE PROPERTIES.

150 HOUSES FOR SALE

BEACHFRONT
Large, older-type waterfront home with excellent sand and gravel beach. Consists of large living room with dining area and fireplace. Seafront kitchen with family eating area, bathroom, three bedrooms and den (or bedrooms). ALL ON ONE FLOOR. Basement, automatic heat. Paved drive and parking area. Landscaped grounds. Excellent value at this price with additional property available if desired. Approx. half cash required.
PRICE $18,500
GORDON HULME LTD.
(open Saturdays)
Sidney GR 5-1154; eves, GR 5-1489

$800 DOWN
Nearly new, 5-rm stucco bungalow on quiet street, near school. Has through-hall plan, attractive L-shaped LR-DR combination with Roman tile fireplace, lovely cab elec kit, stainless steel sink, two good-sized bedrooms, 4-pc bath, full cement bsmt; Oil-O-Matic heat; drive-in garage. Courtesy to other agents. Full price $11,750
Call J. Lindal, EV 5-6751.
V & S - EV5-6751
REALTY LTD. 856 Johnson

TOP QUALITY
3-bedroom houses from $13,400 up. All on sewer, new streets, close in, NHA mortgages at 6%, low down payment. Phone Kasapi Construction Ltd., EV 5-8614.

6 YRS. OLD, 2 BEDRMS, LIVING room, dining room, electric cabinet kitchen, utility, oil heat. Separate garage. Gorge area. $8,900. Phone GR 4-1302.

150 HOUSES FOR SALE

PEMBERTON HOLMES, Ltd.
ESTABLISHED 1887
1002 GOVERNMENT EV 4-8126

OPEN HOUSE
1596 SONRIA PLACE
(OFF DERBY ROAD)
SATURDAY, APRIL 23
2-7 P.M.
6 rooms plus rumpus room. Oil heat. Large view lot, beautifully landscaped. Patio and Bar-B-Q. Separate carport. 5% mortgage available.
Price $18,950
Please call E. S. Jones, EV 4-8126 or EV 3-3283

OPEN HOUSE
898 NEWPORT
SAT., APR. 23, 2-5 p.m.
WED., APR. 27, 2-5 p.m.
This very attractive 5-roomed bungalow, PLUS SUITE IN BSMT, in perfect condition. 2 minutes from Oak Bay Golf Club, transportation, beach and stores. QUICK POSSESSION. Garage in bsmt. O-O-M HW heating. Price $16,000
with terms
Contact Mr. Hepburn, EV 4-8216. Res. EV 3-7039.

ANOTHER IN OAK BAY SOUTH
On a quiet street with a well developed garden. This two-bedroom home has been well cared for and is in immaculate condition. Very suitable for retired people as it is most conveniently situated near a park, transport and shops. The price is all cash $13,650
For details on this and many other desirable medium priced homes, call Len Cook, EV 4-8126 or EV 2-7777 anytime.

OAK BAY SEMI-BUNGALOW
Nicely located in the Oak Bay-Newport area. Situated well back from the street with pretty front garden. LR with fireplace, separate DR, 1 bedrm, kitchen and bath on main floor. Enclosed stairway to 3 bedrms up. Basement: Package oil heating. Taxes $125. Clear title. Must be sold to settle an estate.
Asking price $14,500
Mrs. McLean, Ph. EV 4-8126. Res. EV 4-6867.

Figures!
PRICE $8500 ONLY
DOWN $2000
BALANCE $6,500 AT $75 PER MO. 1959 TAXES $175.50 GRO. SQ. FOOTAGE, 1,650 PLUS. LOT 54 X 180. BEDROOMS, 3. LR, DR IN LINE, 21 FT. PLUS BUILT-IN CABINETS

PLUS
Stucco exterior, Duroid roof, large unfinished attic space, storage room, workshop space, good garden shed and deep, well-cared-for, productive garden. Home fully wired, location quiet, James Bay residential street. No basement but loads of SPACE AND ELEC COPPER HW HEATER. ABSOLUTELY UNBEATABLE. DON'T WASTE TIME! IF THIS SOUNDS LIKE YOU CALL MR. SIMPSON. Phone EV 4-8126 or Res. EV 5-7369.

ESQUIMALT
$700 DOWN
5 BEDROOMS
This older home would suit a large family, or could be revenue with the tenants making your payments. Neat and clean inside and out. Full price $6950
To view, call J. Spelman, EV 4-8126 or EV 5-7803

A BIG ACRE
Of exceptionally fertile land all cultivated. The home consists of 3 BRs, large LR with new brick fireplace and planter, large cabinet kitchen wired for range, full cement basement with new O-O-M heating unit and large semi-finished rumpus. New wiring service. Newly stuccoed exterior. The acre-plus is completely fenced. Several outbuildings for chickens, etc. Close to schools, new shopping centre and bus at the door. Over $4,000 invested in this home recently. Only 8 minutes from town. The highest down payment will take this family home. Full price $12,700
EV 4-8126 Mr. Atkinson EV 3-8864

VIEW ROYAL SPACIOUS BUNGALOW
PLUS BACHELOR SUITE
A 12-year-old bungalow located in beautiful View Royal, close to the sea and boat anchorage. This fine home has 20-ft living room with open fireplace, separate dining room, electric cabinet kitchen, two spacious bedrooms. A full basement. Timken oil furnace and bachelor suite (or family room) with additional plumbing. Is close to bus, school, shopping centre, plus beach and lovely walks along the sea. Low, low taxes.
Price $11,900
EV 4-8126 J. B. Law GR 9-3251

CITY CLOSE IN
A real family home of five large rooms. Living room with fireplace 14.6x17. Dining room 13x13. Spacious kitchen, tile floor, Cyclos oil range goes with the house. Two large bedrooms up, three-piece bath. Full 7-ft cement basement and new furnace. New gutters and new copper piping. Clear title. $1,000 down and $75 month.
Full price only $8000
W. Woodley, EV 4-8126, eves. EV 4-3916

DRIVE BY 4115 QUADRA
Country atmosphere, yet inside the 3½-mile circle. This very delightful home is on a large well treed lot of approximately ½ acre. Snuggled in amongst towering oaks, this home is really different and was worth the asking price. Thru hall plan, large living room with fireplace, dining area off. Very modern kitchen, dining nook. Pembroke bath with colored fixtures, two good-sized bedrooms. Full cement basement with 20x14 rumpus room and fireplace, laundry area, three-piece bath, drive-in garage, O-O-M heat. A real dandy home. Spotless. Please do not bother the owners. To view, please give me a call.
4½% mortgage. $16,800
J. M. MOLYARD EV 5-5394

TOP VALUE LOW PRICE
REVENUE OR HOME
This excellent 7-room white siding home, ½ block from school, Beacon Hill Park and waterfront. 5 rooms and bath down, at present owner-occupied; up, large bedsitting room, kitchenette and bath, at present rented at $55 monthly. Full basement, new O-O-M package heat, elec hot water, separate garage, nicely landscaped, can be handled for $6,000 cash, balance $55 monthly. Partly furnished.
Full price only $10,950
DRIVE BY 672 Niagara. Do not disturb the tenants, but call Jack Brown, EV 4-8126; res, EV 4-4976.

NHA LOANS NOW AVAILABLE
PLANS, CONTRACTORS, COMPLETE SERVICE AT YOUR DISPOSAL.
MR. ATKINSON, EV 4-8126 EV 3-8864
MR. MOLYARD, EV 4-8126 EV 5-5394
See Our Windows
Over 30 properties shown complete with prices and details.

150 HOUSES FOR SALE

NEWSTEAD
REALTY LTD.
766 Fort St. EV 2-8117

QUADRA QUALITY HOME
5% MORTGAGE
Immaculate condition.
Living room and FP, 22x17.
Full dining room.
Electric kitchen.
3 large bedrooms.
Full high basement.
Sprinklers installed in lawn.
This property is beautifully landscaped and could not be duplicated today for the low price of $17,500
Sign on property.
Mrs. A. Seguin, EV 2-8117 or EV 4-5336.

Triplex High Quadra
$2000 Down
Three self-contained suites always rented at $55 each. Full basement, oil heat, double garage. Easily-kept grounds. Gas range and fridge in each suite. Good condition. Balance to vendor $11,850
$120 per mo. Price
Call Mr. Lodlow, EV 2-7276 anytime. Town & Country Homes Ltd.

LARGE EXCLUSIVE HOME, treed lots, good location. EV 4-8751.

Beauty-on-a-Budget

9080
SIZES 10—18

by Marian Martin

Ready to go at the ring of the phone—a sleek, slick basic to belt or not, dress up or down depending on the invitation. Whip it up easily in a weekend to wear with joy all summer.

Printed Pattern 9080: Misses' sizes 10, 12, 14, 16, 18. Size 16 takes 2⅞ yards 39-inch fabric.

Send fifty cents (50c) in coins (stamps cannot be accepted) for this pattern. Please print plainly size, name, address, style number.

Send your order to Marion Martin, care of Pattern Dept., The Daily Colonist, 60 Front Street West, Toronto, Ont.

Just out! Big, new 1960 Spring and Summer Pattern Catalog in vivid, full-color. Over 100 smart styles . . . all sizes . . . all occasions. Send now! Only 25c.

Gor Girls and Boys

by Laura Wheeler

Nothing prettier for play than these little baby sets. Sewing a cinch; embroidery, too!

Flower embroidery for girls; teddy bears for boys. Pattern 760; transfer; directions; tissue pattern 6-month, 1-year, 18-month sizes. State size.

Send thirty-five cents in coins (stamps cannot be accepted) for this pattern to Laura Wheeler Needlecraft Department, the Daily Colonist, 60 Front Street West, Toronto, Ont. Print plainly pattern number, your name, address and size.

New; New! New! Our 1960 Laura Wheeler Needlecraft Book is ready now! Crammed with exciting, unusual, popular designs to crochet, knit, sew, embroider, quilt, weave—fashions, home furnishings, toys, gifts, bazaar hits. In the book free—3 quilt patterns. Hurry, send 25 cents for your copy.

150 HOUSES FOR SALE

Northwestern
SECURITIES OF VICTORIA LTD
631 YATES AT BROAD. EV 5-6741

"OPEN HOUSE"
SAT., 2 TILL 5 P.M.
1603 ROCKLAND
1 ACRE
TREED WITH SECLUSION
10 ROOMS — 3 BATHROOMS
Owners moving east. They planned to cover this shingle home with smooth white stucco. Green shutters to match the roof. Feature this and you will have a stately home to grace the charm of the interior. NEW O-O-M FURNACE AND WIRING. See this today. Just call MRS. SIMPSON, EV 5-6741 or EV 5-8542.

"OPEN HOUSE"
3907 SHELBOURNE
Sat., April 23, 1-6 p.m.
Do you buy a hat without trying it on? If you are looking for a 2-bedroom home with a honey of a kitchen, ultra-modern in all respects, O-O-M heat, close to bus, school and shops, then visit GORDON ANTHONY and JACK WILLIAMS and try this on for size. The price? Very low $10,950
at
Phone EV 5-6741

"OPEN HOUSE"
2825 PRIOR ST.
Sat., April 23, 1-6 p.m.
This 4-bedroom home is in top shape. Come over and see for yourself:
1. Living room with fireplace.
2. Dining rm, built-in cabinet.
3. Cabinet kitchen. Arborite counters.
4. Full cement basement, wash tubs.
5. Separate garage.
6. Automatic oil heat.
7. Garden landscaped.

Low down payment, balance at $85 monthly. $9500
Asking
NORM HYDE, EV 5-6741 anytime.

"OAK BAY DUPLEXES"
6-room modern rancher. Approx. 1,500 sq. ft., has de luxe 3-room legal suite in bsmt. $18,900
ALSO
8x8 4-yr-old, quality duplex, 4 rooms, full cement basement plus rumpus room, each side. Must be seen to be appreciated. $32,000
BETTY SAILS, EV 5-6741.

"BRICK RANCHER" UPLANDS
The best buy in Victoria today. Master bedroom en suite. Den with fireplace. You must see this today. Call D. SPARKS or MRS. KENNY at EV 5-6081 or EV 5-4022. Office EV 5-6741.
Full price only $29,900
Good mortgage available.

"FOR THE ONE IN ONE HUNDRED"
Who can afford to pay $28,000 —we are going to lay out the red carpet. This outstanding home with 2 bathrooms, ultra-modern kitchen, 20x30 living room, 3 bedrooms and a charming den—located in Victoria's finest residential district. Open for your inspection, just call JACK WILLIAMS or BETTY SAILS for appointment to view at EV 5-6741.

"4 BEDROOMS" RUMPUS ROOM
1,700 sq. ft. on 3 levels on a ½ of an acre on a quiet cul de sac in the Foul Bay Rd. area. Owner transferred and must sell. Reasonable terms. Please call D. SPARKS or MRS. KENNY at EV 5-6081 or EV 5-4022. Office EV 5-6741.
Full price only $24,500

"YOUNG EXECUTIVES" PLEASE YOUR WIFE
This new six-room home will provide luxury living in the right district. Located on a large fully serviced lot, near schools and transportation in Upper Landowne. See it today with MRS. KENNY or D. SPARKS at Ph. EV 5-4022 or EV 3-4081. Office EV 5-6741.
Full price with $19,725
terms to suit.

"IMAGINATION!"
And a few large bills will buy this lovely, no step home with its 3 large bedrooms and many plus features. O-O-M heat, bright cheery kitcen, through hall—and all of the above in one of the better locations of Victoria. For details, price, etc., call now EV 5-6741, BOB PEEL.

"CHARACTER AND CHARM"
AMID PARKLIKE SURROUNDINGS make this full basement, oil heated, 6-year-old home with sea views, a pleasure to own. Near schools, transportation and stores, it yet retains an air of seclusion, and the large sundeck off the kitchen gives a feeling of freedom. This is one of the highest dollar values at the low price of only $15,450
Call GORDON ANTHONY anytime at EV 5-6741 for details and appointments to view.

"OAK BAY DE LUXE"
7-room bungalow, lovely details and extras—I couldn't begin to mention. Such as copper planters, wrought iron railing, wall-to-wall carpets, drapes, etc. Large living room and dining room, rumpus room 18x25. This is terrific—let me show you — call DORIS ADAMS. Phone EV 5-6741 or GR 8-3294.

"FAIRFIELD REVENUE"
This is a dandy! Live free here. Revenue $385 per month. Willing to show you 17% on your money invested. Vendors leaving the city. If you are a sincere buyer please phone me right away, H. BITTERMAN, EV 5-6741 and discuss your down payment, etc. You'd be proud to own this. Exceptionally clean.

"$2000 - 3 BDRMS"
Yes, that's all the down payment needed. Large 1,100 sq. ft. home, O-O-M heat. Large yard, electric stove, is yours here too. Nicely located. Possession can be May 1st. See all others then act quickly on this good buy. Truthfully you're missing a buy here if you don't. Please phone H. BITTERMAN. EV 5-6741.

"CITY BUNGALOW"
A dandy 6-room bungalow with a 3-room suite. All on main floor. Full cement basement, walking distance to town. Good value $12,950
Please call DORIS ADAMS, EV 5-6741 or GR 8-3294.

"FAMILY TOO BIG?" HOUSE TOO SMALL?
Trade it in on this spacious 8-room home. Tip-top condition. Modern electric cabinet kitchen. Full cement basement, oil heat $10,700
BETTY SAILS, EV 5-6741.

150 HOUSES FOR SALE

Northwestern
SECURITIES OF VICTORIA LTD.
631 YATES AT BROAD. EV 5-6741

"$850 DOWN SEA VIEW"
Secluded bungalow, 2 bedrms, sea view. Move right in. $80 per month. $11,450
Full price
For further particulars call ELLWOOD NAULT now at EV 5-6741 or GR 9-6916.

"OAK BAY"
Large older bungalow, 3 bedrooms and extra bedroom in bsmt. O-O-M heat. Terms $11,000

FAIRFIELD—4-bedroom home, water view. Must see inside to appreciate this gracious home. Easy terms $13,950

SAANICH—Brand new 2-bedroom home. Fireplace and plumbing in basement. Easy terms $11,950

Another new home, 2 bedrms, utility room, O-O-M heat, large lot and drive-in garage. Easy terms $10,700
I will be delighted to show you these homes. Phone KAY DAVIES, EV 5-6741 or EV 5-6741.

"FAIRFIELD REVENUE"
4 rental units, plus spacious 6-room suite, for owner. Excellent location. Vendor will take modern 2-bedroom bungalow in trade. BETTY SAILS, Phone EV 5-6751.

"YOURS TRULY"
For only $76 per month including taxes. Modern living in a 2-bedroom home in a quiet and convenient location. Full price only $10,500
For further particulars call ELWOOD NAULT now at EV 5-6741 or GR 9-6916.

"$750 DOWN"
Older city home, 3 or 4 bedrooms, large kitchen, Duroid roof, oil heat. No basement. 1½ lots.
Full price $5300
NEAR "NADEN"
$2,500 down, modern 3-bedroom home, no steps, auto heat. Tiled floors, extra large lot. Garage space. Lovely modern yet modest family home.
Full price $10,500
Please call VICTOR WILLIAMS, EV 5-6741 or EV 2-6584.

"SPACE"
Children and Mother will love this older home with just oodles of room, for a growing family. 3 bedrooms, on ground floor and if you wish, 2 up. Full basement, oil heat. Space for all your hobbies, close to transportation and schools.
Full price $10,500
$1,500 down. Balance as rent. V. PIPES or E. HARVEY. EV 5-6741 anytime.

"DON BACON'S SPECIALS"
REVENUE
Money problems? Are payments, taxes, fuel and other utility bills killing you? If you have $1,000 all these problems may be a thing of the past, because if you have $1,000 Don Bacon can show you a large, substantial revenue property that will make its own payments, pay taxes and utilities, and still provide you with a self-contained apartment. See this on television Friday, Channel 6, at 6.15 p.m. Full price only $12,900

3 ON 1
Yes, three bedrooms on one floor. 23-ft living room. Hot-water heating. With $1,500 cash this can be yours for only $8950

ONLY $5,050
For clean, sound older-type home with 21' living room and automatic oil heating. Only $850 cash and this value-packed gem is within your reach for only $5050

LANGFORD
Newish, landscaped, retirement home, with part basement and hot-air heating. Large lot $7500
THE ABOVE ARE AMONG THE MOST ATTRACTIVE BUYS ON THE MARKET. If Don Bacon accepts the listing it's "GOTTA BE GOOD." Make no mistake. Call DON BACON and make your selection TODAY, EV 5-6741.

"$100 DOWN" Rev Possibilities
Wonderful location, 2 minutes to Victoria High school. 6-rm, self-contained suite for owner. $-room, self-contained suite to rent out. All on one floor. Full basement, nice large lot. Available immediately. $75 monthly pays mortgage. $9800
Full price
Please call G. GOMBOS, Ph. EV 5-6741 or TED GRAVES, EV 3-1912.

"MUST BE SOLD"
Sickness forces sale of this delightful 2-bedroom home. Located in a lovely area this is a BARGAIN for the full price of $8950
With low down payment and reasonable terms. Interested? Hurry and phone MRS. GLORIA BODELL or H. HEGENBART. Office Phone EV 5-6741. Res. EV 5-3995.

"CITY'S EDGE"
A 2-bedroom sparking cottage on city's edge. You'd be proud to own this. Try $1,000 down. Vacant also, for you. This must be sold quickly. Phone H. BITTERMAN, EV 5-6741.

"BUY NOW BUILD LATER"
Try your down payment on this McMorran Ave. $850 lot. Full price
Terrific sea view lot off Claremont (just below Wesley). Cash price $3500
Lot on Arbutus Rd. Nearly 1½ acres of lovely treed property near Telegraph Bay Rd. Could be subdivided into 4 lots with 80 ft. frontage. Full $5600 price on terms
Nicholas Rd., off Oldfield Rd. 6.3 acres (2 acres cleared). 9½ miles from Victoria. Excellent soil for berries. Power-line, electric pump, well and plenty of water. Some lumber, plans and foundation for 900 sq. ft. house included. Price $6500
With some terms. Call AKSEL PETERSEN, EV 5-6741 anytime.

"SNAP, SNAP, SNAP"
And help, help, this is a snap buy and desperation sale. Two bedrooms, Oil-O-Matic home going for $6,500 cash or cash to mortgage. Please phone H. BITTERMAN, EV 5-6741.

"FAMILY HOME" Your Own Down Payment
Older home in good condition. Large living room with fireplace, large family-sized kitchen (range included), 4 bedrooms. Full basement. AUTOMATIC OIL HEAT. Close in. Large lot. A real good buy. $7500
Only
Your own down payment. Phone HARRY HOBSON, Ph. EV 5-6741 or EV 2-7828.

150 HOUSES FOR SALE

Northwestern
SECURITIES OF VICTORIA LTD.
631 YATES AT BROAD EV 5-6741

"$500 DOWN"
I have three or four dandy little buys, that have to be sold right away. Take advantage of this opportunity immediately, as this type of down payment sells quickly of course. Please ph. H. BITTERMAN, EV 5-6741

"$300 TO $1000 DOWN"
Why keep on renting when we have several homes available with very attractive down payments? Please call TED GRAVES at EV 5-1912 or GEORGE GOMBOS at EV 5-6741.

"WE CHALLENGE"
You to better this anywhere. $1,000 down. Monthly payments can be arranged. The house is entirely like new, brand new Oil-O-Matic furnace. Like new inside and out. Outstanding value and appearance. You may have electric stove here.
Full price $7200
Phone H. BITTERMAN for immediate showing or sale.

"RETIRING"
Elderly widow must sell her snug little stucco basement bungalow, right on the bus line and handy to shops. You'll love the comfort of clean automatic heat and the pleasing view over the western districts. Let me show you this little gem today.
Price $6950
Open terms. JIM GOLBY, Ph. EV 5-6741.

"ESQUIMALT DISTRICT"
$1,000 down, 3 bedrooms, nice easy monthly payments.
Priced at $6300
only
Nicely located also. Vacant now for your immediate use. Circumstances make this an opportunity for you. Phone me, H. BITTERMAN, EV 5-6741.

"SKIP THIS!"
UNLESS you are looking for a home for $500 down with full basement, O-O-M heat, drive-in garage.
Priced at $5950
ALGIS KYNAS, EV 5-

150 HOUSES FOR SALE

WHITTOME'S
Established 1892

OPEN HOUSE
851 Canterbury Rd.
SAT., APRIL 23
12 TO 6 P.M.

In the North Douglas-Swan Lake area. Ideal retirement stucco bungalow, in spotless condition inside and out. Not a cent need be spent! Part basement and oil heat. Spacious LR, 2 bedrms, semi-seclusion on a dead-end street. Beautiful garden, fenced and small orchard. Separate garage and workshop. Very low taxes. LOW DOWN PAYMENT acceptable. Splendid value at $8700
Turn right on Canterbury off Douglas, see sign. For previous appointment call Guy Hoffels (in attendance), EV 2-4255; res., EV 2-7529.

CITY BUNGALOW

This home has been completely modernized and decorated throughout. Consists of: 5 rooms, LR, DR, kitchen and 2 bedrooms, new oil heating unit. Situated within walking distance to downtown. Well worth the price $7200
of $1,750 will handle. Call ELMER BRYAN EV 2-4255 or res EV 4-4771.

Nice 'n' New and Built for You

2-bedroom stucco
LR has brick FP to ceiling
Well laid-out elec kitchen.
Oil-O-Matic heat.
Attached garage and utility.
No stairs or basement.
Immediate possession.
Price $10,250
Phone Mr. Campbell, EV 2-4255, day or night.

COUNTRY AIR
3 BEDROOMS
Oil-O-Matic Heat
$1500 DOWN

6-yr stucco has attractive living room with Roman tile fireplace, front-view, elec kitchen with large dinette area. Corner property with 70-ft. frontage. Full price $8500
Phone Mr. Campell, EV 2-4255 anytime.

Waterfront Lot

100 FEET OF SANDY beach for your enjoyment all-year round. 100-foot frontage on PARKER AVE. 220-feet deep. Ideal treed building site. Suitable split-level home. All utilities. Price reduced with terms $4600
to
Call B. HARRIS, GR 9-5890

GARDENER'S DELIGHT

Nice location lot, size 75x173 on sewer. Exceptionally well landscaped with shrubs, perennials, fruit trees, etc. The 3½-year-old bungalow with three bedrooms or two and den, large liv room 15x23. Fully modern kitchen, utility room. Is in immaculate condition. Price is $14,500
only
For this, its of top value!
Details phone L. A. Squires, EV 2-4255; res. EV 2-2269.

PANORAMIC VIEW

Not the usual-type home. Many attractive features have been added to this split 3-bedroom home. Den with fireplace; also brick fireplace in large living room with mahogany panelling; also in guest dining rom. Beautiful cab kitchen with eating area, 4-pce. vanity bath plus extra plumbing in basement. Separate stairs leading to family room 26x24. Stone fireplace $15,750
Price is unbelievable
With $3,300.
To view please call Mrs. Squires, EV 2-4255; res. EV 2-2269.

DUPLEX
Economical Living
TRY
$1500 DOWN

On this recently remodelled duplex. Three spacious rooms up with Pembroke bath. Four lovely rooms down. Full basement. Piped HA heat. Separate entrances, meters, etc. On a good boulevarded street. Real value here, ... $8750
full price only
Mr. Drever, EV 2-4255, Res. EV 3-4080

EXECUTIVE'S RESIDENCE

One of Victoria's most beautiful homes built 10 years ago to owners' specifications and features 1,700 sq. ft. of carefully planned floor area. 28x20 living rm, picture windows, panoramic sea and mountain views. Step saving kitchen and nook. 3 lge bedrooms and den; wall-to-wall carpeting throughout; PLUS 1,000 sq. ft. finished floor area in basement which includes 25x20 recreation room with fireplace. 3 bathrooms. Hot water oil heating. 2-car separate garage. This showing should be seen to be appreciated. Full price $29,500
clear title.
Terms can be arranged.
For appointment to view, phone Mr. E Bryan, EV 2-4255 or Res., EV 4-4771

SUPPLY LIMITED

NHA's new policy of sewered lots only for building, has heightened the demand for existing homes, especially those in choice locations. We have one in the Shelbourne Plaza area that merits your inspection. Located on a large 60x180 ft. lot, on a street of new homes, it has been planned with a family in mind. Unlike the usual NHA, this one emits feeling of spaciousness from the extra large LR with FP to the 3 roomy BRs. It has a full high basement with ideal rec space plus dri-in gr. This is one of the better NHA homes available and can be handled for only $2,950 down. To show it is a pleasure. Full price $14,500
Call Chris Pike anytime.
EV 2-4255 or EV 5-8565 res.
J. H. WHITTOME & CO. LTD.
1218 Broad Street
EV 2-4255 anytime
Member Multiple Listing Service.

EXCLUSIVE LISTINGS
GOOD BUYS
BETTER VALUES

(1) Handyman special. 6 rooms, double plumbing. Offers tax to terms. Full price $4100
(2) GORDON HEAD. Spotless modern bungalow, beautiful landscaped lot, 1,200 sq ft. Drive by 1876 FELTHAM RD. TODAY. PRICED TO SELL at $16,000
or near offer.
(3) DEEP COVE. Modernized bungalow, 2,000 sq ft. 5 acres in pasture and orchard. Guest cottage, barn, workshop. Full price $20 000
These are a must to see before you buy. Call Mr. Agar for appointment to view. EV 5-3742 anytime.

JOHN BLAIR LTD.
620 VIEW ST.

HAYNES

CITY—Six rooms. New wiring, all copper pipe. This home is in very nice condition, both inside and out. Storage shed and garage. About two blocks from Victoria High School. Reasonable terms. Price $7500
MACKENZIE AVE.—Near Douglas St. Modern stucco two-storey home. Four bedrooms. Fireplace. Hardwood floors. Half-acre lot. Full basement, furnace and garage. Terms. Price $9500
Please ask for W. Jones.
EV 3-5298 evenings
ARTHUR E. HAYNES LTD.
739 Fort St. EV 3-5823

150 HOUSES FOR SALE

HARRY FOSTER LTD.
Opposite "The Bay"
1702 DOUGLAS ST. EV 2-3101

Look! Look!!
OFFERS INVITED
OPEN HOUSE
SATURDAY, 2-4 P.M.
4130 HAWKES
(OFF GLANFORD)
3 Bedrooms
—Full Basement
—Oil-O-Matic

MAKE AN OFFER—OWNERS ARE GOING TO THE STATES AND WISH EARLY SALE.

Just 5 years old this is an excellent through-hall floor plan featuring 18' living room, dining room on the "L"; smart kitchen with dining area, 3 good bedrooms. Full high basement with drive-in garage. O-O-M pkg. furnace. Close to school and bus.

14 DAYS POSSESSION. SEE IT NOW OR AT THE OPEN HOUSE. YOUR DOWN PAYMENT MAY HANDLE.
FULL PRICE $13,500
Call Herb Hodgson, EV 2-7101, res. GR 9-2214

OPEN HOUSE
3395
Connorton Lane
Sat., 1 to 5 p.m.
5 Bedrooms and Den
Tree-Top Location!
Sweeping Roof Designs!
Executive Home
Owner Transferred

This home was SOLIDLY built for family living, nestled among GIANT OAKS, very impressive front entrance, with TEA PATIO. Spacious entrance hall, extra-large, tastefully decorated living room with most unique windows, separate large sunny dining room, large modern kitchen, through hall, TWO AIRY BEDROOMS, separated by comfortable DEN (or 3rd bedroom) on main. Also full bathroom, WALL-TO-WALL carpeting over OAK floors in main areas. Enclosed stairway leads to three large, most attractive children's bedrooms, marvellous views of mountains and straits. Plenty of cupboards and storage. Full basement with automatic oil heating. Heavy wiring. Preview showings arranged Full price $17,750
with terms
Mr. Stothers, EV 2-2101, GR 9-4487.

$17,950
3343 HENDERSON RD.
Sacrifice Sale

The naval officer owner is transferred. Your chance to be in this area at a bargain price. Don't miss it! Knotty pine kitchen, separate dining room, lge living room (all in front of the house). 3 bedrooms. High basement with rough-in rumpus room. A beautiful bright home in an exclusive area with proximity to the University and schools.

YOUR DOWN PAYMENT MAY BE ACCEPTED
L. Wright, GR 7-1659
C. Vining, GR 9-3786

MURRAY DRIVE
Portage Inlet
$14,200
(Exclusive)

RETIRED COUPLES — "SEEING IS BELIEVING" we invite you to drive by and see one of the most attractive two-bedroom clear-title homes we have had to offer for some time. Ideally located among fine homes with water views it is one of the most pleasant streets in Victoria. The 65'x200' lot is landscaped and easily-cared-for and the fruit trees have been planted. Drive by 2783 Murray Drive this weekend and if you are interested (and we are positive you will be), PLEASE phone Art Yells, EV 3-5039. Do not distrub the occupants but drive around the corner to my home at 2890 Glenwood Ave and make an appointment to VIEW INSIDE.

ESQUIMALT
$7650

12-year-old stucco bungalow in the nicest condition. Lovely lawn and garden. Low taxes. Very good living room with FP, 2 bedrooms, cab. kit. Oil heat, not a war-time house! Retire here. Very near Lampson St. Price $7650
C. Vining, GR 9-3786;
L. Wright, GR 7-1659.

Oil-O-Matic
5 Rooms
Full Basement

$10,750 asked for this attractive, well-kept home, set on nicely landscaped lot (80x135), lawns and fruit trees. Owner leaving for England, must sell. Nice-size rooms and home is close to schools, stores and transportation. $8,000 mortgage can be assumed.
Please contact STAN HINDE at EV 2-2101 or EV 2-3790.

TAYLOR
SPITTAL
OAK BAY

SOUTH OF THE AVE
SIX ON ONE

You should see this charming older-type 3-bedroom home. Basement, automatic oil heat, lovely grounds. Widow wishes to sell and will accept $2,500 down. Full price $11,500
To view phone for appointment. S. Stephens EV 3-7844 or office EV 4-9308.

LAKE HILL

5-room quality built home, quiet area. Contains 2 bedrooms, living room with fireplace, dining room, smart cab kitchen, automatic oil heat. Down payment $1,700. Full price $10,200
For appointments to view please call Mr. Ralph EV 4-9044 or EV 4-9308 office.

FAIRFIELD

Comfortable 3-bedrm home, bsmt; well-kept, one owner last 20 years. OR $7500
104-ft. frontage, 90-ft. depth. Retired owner needs smaller home and wants to sell or trade. Clear title. Good terms $7450
Call Mr. Barloewen, res. EV 4-0623 or EV 4-1128. Douglas Hawkes Ltd.

150 HOUSES FOR SALE

TOWN & COUNTRY
HOMES LTD.
851 PANDORA AVENUE. EV 2-7276

OPEN HOUSE
4064 QUADRA
2-5 P.M.
SAT., APRIL 23

LOVELY GROUNDS SURROUND THIS SMARTLY STYLED "RANCHER." 170' ON QUADRA. ATTRACTIVE STONEWORK FRONT WALL AND PLANTERS. WIDE ENTRANCE THRU HALL. LIVING ROOM 14'x21' WITH FIREPLACE. DINING ROOM 10'x11'. CABINET ELECTRIC KITCHEN WITH ENOTTY PINE CUPBOARDS. TWO LARGE BEDROOMS AND 4-PIECE PEMBROKE BATHROOM. FULL HIGH BASEMENT WITH RECREATION ROOM 14'x21' WITH FIREPLACE. 2 PLASTERED BEDROOMS AND BATHROOM. OIL-O-MATIC HOT AIR HEATING TO ALL ROOMS. TERMS $3,000 DOWN.
TOTAL PRICE $16,800
TRADES CONSIDERED. MR. THORNELOE IN ATTENDANCE.

Finish Your Own Home
Sea Views

1,120 square feet, 5½ rms. Exterior finished and completely closed in. Situated on splendid high lot above Lagoon Road off Metchosin Road. Circumstances forces owner to offer this stucco bungalow and lot. Cash or terms. Asking $8000
Phone EV 2-7276; or Res. EV 2-6274. Ask for Mr. Forrest.

RURAL GEM

Smart four-room stucco, full basement, bungalow, 6 yrs old, with attached garage, 10-minute drive from city, excellent condition, good view. Bargain for cash. Will sell on terms $8950
Ken Sturgeon EV 2-7276, or GR 7-1580.

IDEAL
4 BEDROOMS

Seven-room family home, only 13 yrs old. Large living room with fireplace, guest-size dining room, modern, large electric kitchen, utility plumbed and wired for washer and dryer. Full basement, automatic oil package unit perimeter heating. Immediate possession. PRICE ($3,000 down) $15,800
Ken Sturgeon EV 2-7276, or GR 7-1580.

GORGE BUNGALOW

4-room bungalow just right for a retired couple. Living room with oak floors and fireplace, 2 bedrooms, full basement, modern kitchen, drive-in garage. Sewers are in. Full price $8950
Contact Harold Ware EV 2-7276; Res., EV 2-1461.

CITY
$500 DOWN

$8000—Family comfort offered in this solid, 7 all-bsmt home. Main floor—LR, separate DR, large electric cab kitchen with breakfast area and one bedroom. Two bedrooms and bathroom upstairs. Excellent condition. Immediate possession.
Call George Thorneloe, GR 7-2771.

LIVE CHEAPLY

NEAR ROYAL OAK. THIS 4-ROOM 9-YR-OLD STUCCO BUNGALOW ON ½ ACRE OF RICH LOAM SOIL PLANTED TO RASPBERRIES, BOYSENS AND STRAWBERRIES AND VEGETABLES. CLEAR, ATTRACTIVE HOME PLUS SEPARATE GARAGE AND CHICKEN HOUSE. PRODUCES GOOD LIVING FOR OWNER. WILL ACCEPT A REASONABLE DOWN PAYMENT. TAXES $30. BALANCE ON AGREEMENT FOR SALE. PRICED TO SELL $8975
CALL MR. LUDLOW, EV 2-7276.

A TALKING HOUSE

SO MANY THINGS ABOUT THIS HOME SPEAK FOR THEMSELVES THAT WE WOULD LIKE JUST TO SHOW IT TO YOU.

3 BEDROOMS

4-pce Pembroke colored bath, living room, dining room, large cabinet kitchen with separate nook, full basement, Oil-O-Matic heat, drive-in garage, 3 yrs old. 1,140 sq ft. FULL PRICE $14,975
Very easy terms to reliable purchaser.
Exclusive, Howard Blake, EV 2-7276, Res. EV 2-6719.

Oak Bay South

Attractive 7-room semi-bungalow, CLOSE TO SEA, on garden lot with fruit trees. Large, bright LR, family dining room, two spacious (16x12, 15x12) bedrooms downstairs and two more up. Four-piece tiled bath and full basement has new oil package unit. PRICE $15,500
Terms. Mr. Forrest or Mr. Simpson. EV 2-7276 anytime.

DICKIE & SHAVER
REALTY LTD
833 Fort St. EV 5-4334, EV 2-4312

HIGH QUADRA

Five-room bungalow set in a garden of unsurpassed beauty. Two large bedrooms with 2 neatly finished in basement, 4-pce bath, living rm 14'x14' with fireplace and adjoining family-size dining room, a bright electric kitchen with copper tile sink, full cement basement with oil furnace. Separate large garage with cement driveway. Full price $14,700
(with terms)
Call E. Dyer,
EV 2-4312; eves., EV 5-4903

$700 DOWN
$65 PER MONTH
FULL PRICE $7800

All new plumbing and wired for electric range and automatic hot-water in this family home with 3 BRs, dining and living room with fireplace. This is an ideal home for a large family and also duplex possibility. This price includes new electric range, dining room suite and beds. At this price it is definitely a good buy. For further information please contact Mr. Wilf Gee, EV 2-4312; eves., EV 3-8307.

4 BEDROOMS
2 Bathrooms
NEW OIL-O-MATIC FURNACE

Spotlessly clean inside and out. Taxes $90. Royal Jubilee area.
$1000 DOWN
For quick sale see this today with MRS. SIMPSON, EV 5-6741. Price $17,900. Exclusive. Northwestern Securities of Victoria Ltd.

COLWOOD CENTRE — FROM builder to you: new 4½-room home, quiet street, a step to stores and bus; nicely treed, small lot; automatic heat and water. Price $8,500, terms; attractive price for cash. GR 8-1791.

The Daily Crossword Puzzle

ACROSS
1. Beetle.
7. Dandy.
10. Inquire.
13. Display ostentatiously.
14. One of a denomination descended from Bohemian Brethren.
16. Place of combat.
17. Vehicle.
18. River of Europe.
19. Consume.
20. Flinches.
22. Upper tone of disjunct tetrachord.
23. Worm.
24. College official.
25. Musical xylophone.
27. State (abbr.).
28. While.
29. Earth.
30. Natural opening underground.
32. Plural ending.
33. Make a new version of.
35. Desert animals.
37. Dispatched.
38. Take from unlawfully.
39. Electric catfish.
41. Tantalized.
43. Drank with tongue.
45. Therefore.
47. To cut in one stroke.
48. Wheel teeth.
49. Symbol for iron.
50. Play upon words.
52. Symbol for tellurium.
53. Rabbit.
54. Female ruff.
55. Man's name.
57. Rule.
59. Transgression.
60. Land measure (pl.).
62. View.
63. Animal.
65. Replaces.
67. Lifted.
68. Compass point.
69. Rocky pinnacle.
70. Consent.

DOWN
1. Mineral spring.
2. Fondles.
3. Extent of land (pl.).
4. Rave.
5. Girl's name.
6. Exist.
7. Golf warning cry.
8. Correlative of either.
9. Game like Napoleon.
10. Ventilated.
11. River of S. Carolina.
12. Genuflects.
14. Chief.
15. Furniture moving truck.
17. Informal talk.
20. Wither.
21. Bridge term.
23. Hearing organ.
24. Remote.
26. Mean.
29. Eats.
30. Taxi.
31. Genus of S. African garter snakes.
34. Short for animal doctor.
35. Kind of fish.
36. Juice of plant.
38. Corded cloth.
40. Protected.
42. The pintada.
43. Forsaken.
44. River of England.
46. Primitive weapon (pl.).
48. Measure of weight (pl.).
49. Animal enclosure.
51. Scandinavian.
53. Hastens.
54. Wash in clear water.
56. Place.
58. Diminish weight (pl.).
59. Levantine ketch.
61. Drunkard.
63. Moccasin.
64. American author.
66. Artificial language.
67. Sun god.

Answer to Previous Puzzle:

G	H	O	S	T		F	L	A	T		T	A	M	P
R	A	V	I	O	L	I		E	N	A		M	A	I
I	T	O		P	A	R	T	A	G	E		A	R	M
M	E	T		E	R	A		L	A	D	Y	F	E	T
		H	E	S	S		T	O	N	A	S	S		
M	O	M	E	N	T		S	E	R	E	N	E		
A	P	E		D	E	T	E	R		T	I	R	E	S
P	A	N	S		B	E	A	N	S		P	I	N	E
S	L	A	T	E		A	R	S	O	N		E	Y	E
		G	A	R	B	E	S			L	E	A	S	E
A	T	E		I	A	M	B	S		A	C	T	S	
I	R		B	A	R		T	O	M		K	I	N	G
S	E	R	A		A	N	I	O	N	S		R	I	A
L	A	I	R		T	I	M	E		C	L	A	P	S
E	S	T	O	N		A	M	E	S		T	E	N	S	E

(Released by The Bell Syndicate, Inc.)

150 HOUSES FOR SALE

ISLAND HOMES
2510 DOUGLAS EV 6-7996

CAMROSE CRES.
INSPECT SAT.
APRIL 23, 2-5
NHA, 6% LOANS
NEW 3 BEDRMS.
6 HOMES

To choose from. De Luxe homes by Comolen Construction. One complete. 5 ready shortly. Large N.H.A. 6% mortgage to assume. This lovely street, quiet location, warrants your inspection. These are the last of the 4% loans. Save on one of these. Be wise. See you Sat. See our sign at Maplewood. Cor. of Camrose, Mr. MacFarlane. Mr. Pullan in attendance.

WATERFRONT
SECLUSION
4-Mile Circle

3-Bdrm Semi-Bung. Southern exposure overlooking sheltered bay, private dock. Nicely treed property easy to keep up. Full Bsmt. with extra rm. Hot water O-O-Matic heating, attached garage. Owner absent, must sell, will consider reasonable offer on easy terms. For inspection Call Mr. Houston, EV 6-2996 anytime.

LAKE HILL GEM
COUNTRY SETTING
TERMS TO SUIT

Excellent value here. 8-year-old quality built 2-bedrm home nestled among the oaks in the picturesque country setting. Spacious living room, fireplace, adjoining dining room, oak floors. Smart electric kitchen. Crane oil hot-water heat and many other features. 6% financing on the balance. Call D. Munro, EV 6-2996 24-hr. service.

Unbelievable Value

Bargain hunters seeking a retirement home don't look any further, check these features. Over 1,100 sq. ft., large LR, full din room, utility off kitchen, 2 bedrooms, 4-pce. bath, through hall, full basement, 3-pce. bath, plus den or 3 bedroom, fruit storage, drive-in garage. Hundreds of dollars in shrubs, fish pond, back-yard fenced, many views, close in, low taxes. Don't delay call today. Full price $13,900
only
T. Mullen, EV 6-2996 24-hr. service.

YOUR CHOICE

FAIRFIELD
5-ROOM HOUSE, FULL BASEMENT $7,000
FAIRFIELD
7-ROOM HOUSE, RUMPUS ROOM IN BASEMENT $8,500
LOT
85x134, CANTERBURY ST. $650
For information on the above please call Mr. S. SAGE at EV 3-8843 or res., EV 4-4347.

BRAND NEW
2-bedroom STUCCO BUNGALOW in 3-mile circle $10,900
UNIVERSITY AREA
5-room STUCCO BUNGALOW, full basement, Oil-O-Matic heat, drain garage $12,500
For appointments to view please call L. Wilkins at EV 3-9413 or Res. EV 3-4969.
FRASER BISCOE
750 Pandora Ave.

SAVE $1000

ON THIS LOVELY 3-BEDROOM HOME WITH LIVING, DINING ROOM, ATTRACTIVE CABINET ELECTRIC KITCHEN AND 4-PCS BATHROOM, EXTRA ROOM IN THE FULL BASEMENT, drive-in garage and automatic oil furnace, oak floors throughout, also in the through and centre hall. EXCELLENT LOCATION NEAR SHOPS, BUS AND WITHIN EASY REACH OF SCHOOLS. THIS TYPE OF HOME IS USUALLY AROUND $14,500. Owner is anxious for a quick sale so is $13,500
asking only
with terms. Call J. Fidler at EV 5-6741 or EV 2-3223, anytime. Northwestern Securities of Victoria Ltd.

OPEN HOUSE
1794 ASH RD.
SATURDAY, APRIL 23
12 TO 5 P.M.
5½% MORTGAGE

YOU SHOULD STOP AND LOOK THIS ONE OVER. It might be the one you're looking for. Will accept $5,000 down and balance easy terms. Asking $24,500
S. Stephens will be in attendance or phone EV 3-7844. Taylor Spittal Ltd. EV 4-9308. Usual courtesy to all agents.

3252 CLEMENT RD., COLWOOD district, brand new 2-bedroom ranch style bungalow. Situated on large 100'x180' lot among nice homes. Living room 21'x14' with fireplace, copper kitchen, Oil-O-Matic heat. Immediate possession, low down payment. $11,300. No agents. EV 2-8421.

150 HOUSES FOR SALE

C.N. Montague
CO. LTD.
1028 Blanshard at Fort. EV 4-8315
Member Multiple Listing Service

BREATHTAKING
PANORAMIC
WATERFRONT

PLUS view of CITY LIGHTS by night from glorious Albert Head. 7 ACRES parkland, seclusion, winding driveway through glorious trees leads you to this outstanding TUDOR RESIDENCE of 6 lovely rooms. Entrance hall and through hall, large LR, FP, W-W carpet, kit and dining rm. All sea view. 3 bedrms. Large bathroom, full bsmt. OIL-O-MATIC. Orchard, roses, shrubs, lawns. EVERY COMFORT and CONVENIENCE awaits your inspection. Clear title. Attractively priced at $27,500
Ruth E. Hutcheson, EV 4-9318, GR 5-3536.

CHARMING TUDOR
4 BEDROOMS

View Royal. TRULY a lovely family home with LARGE LR, FP, dining room, family kit with 220v range included. Full bsmt with LARGE TILED PLAYROOM. OIL-O-MATIC HOT-WATER HEAT. LOW TAXES. Pretty garden. Reasonably priced at $12,900
Ruth E. Hutcheson,
EV 4-9318, GR 5-3536

VIEW ROYAL BEAUTY

You will be COMPLETELY CAPTIVATED by the ABUNDANT CHARM AND COMFORT of this 13-yr-old cedar shake bungalow. Just hugging the knoll like a mushroom, surrounded with LUXURIOUS growth of shrubs, pool, planters and velvety lawns. BLACKTOP DRIVE, LARGE LR, PANELLED, RAISED HEARTH. Den or DR with FP, 2 view bedrooms, 4-pce bath, cabinet kitchen. PATIO RM enclosed just right for your garden furniture. Workshop and laundry. OIL-O-MATIC. Garage. Lot 100'x100' City bus fare. Full price $13,000
(half cash)
Ruth E. Hutcheson,
EV 4-9318, GR 5-3536

NHA

3 bedrooms. 5 years old. Oil heat. On bus. No steps. Hardwood floors. Full price $10,800
per month
Mr. Betts, EV 4-9318, EV 3-2998.
Exclusive

DUPLEX
WALKING DISTANCE
SIDE BY SIDE

5 rooms each side. Full basement. Hdwd floors. Drive-in garages from rear. Asking $17,500
with terms. Mr. Betts, EV 4-9318, EV 3-2998. Exclusive.

TRY $500 DOWN

Compact 5-rm and utility, no-bsmt, siding bung in Esquimalt. Garage. Kit has range and oil space heater included. Auto hot water. Property in A-1 condition. Immediate possession. Asking $8400
Call B. E. Porritt, C. N. Montague Co. Ltd., EV 4-9318, EV 4-6152.

KING REALTY
WEILER BLDG.
609 BROUGHTON ..... EV 2-3131

ULTRA-MODERN
SEA VIEW

This unusual 3-BR rancher has roughed in rumpus room and 4th BR on large fenced lot. All this for $17,950
only
On terms.
Bel Sprague, eves. EV 2-8802

PICTURESQUE

Spacious family residence of character in exclusive district. Contains 3-BR, lge bright LR, DR and den. Large family room on main floor. Modern kitchen with G.E. high oven, etc. Quadruple plumbing, oil HW heat. All in perfect order and standing on nicely landscaped lot. This should be seen by buyers requiring a home with dignity and charm. $29,000
On terms
L. Jenkins, eves. GR 7-1127

DESPARD AVE.

Less than a year old. This 3-BR home enjoying sea and mountain views has large comb LR-DR, compact kitchen, RR with 2-P. dble plumbing and carport, 100x160 landscaped lot. On terms with LOW DN PAYT $20,750
L. Jenkins, eves. GR 7-1127.

$500 DOWN
CLOSE IN

Who would be without a home for only $500 down? 3 or 4 bedrooms, family-sized living room, spacious cabinet electric kitchen, full basement and O-O-M oil heat. Close to schools, transportation and shops. Full price $8500
only
Call HOMER SMITH at EV 5-6741 or GR 7-1981. Northwestern Securities of Victoria Ltd.

NEW 3-BEDROOM STUCCO HOME in Fairfield. Low down payment. Price $17,900. No agents. EV 2-0037.

4063 GRANGE. EIGHT ROOMS. Property 150-ft frontage. Owner Eva Chambers.

2-BEDROOM, SEA VIEW, 1 ACRE. Ideal spot for a business. Cash sale. GR 8-2880.

1134 HIGHBURY. ESQUIMALT. Immediate possession. EV 2-8536.

150 HOUSES FOR SALE

SWINERTON
Stewart Clark
LTD.
608 BROUGHTON ST. EV 5-2481

LOOK
$1000 DOWN

This cosy bungalow in popular district has nice LR, FP, 2 bedrooms, elec kit. Utility. Vendor will carry entire balance at 6%, $75 per month. Price $9420
Mrs. Elliott, EV 3-8893.

SECLUDED BUNGALOW
ACRE - VIEWS

Only 15 mins to town near bus and stores this charming home in sylvan setting, with sea glimpses has a genuine appeal. Comprises ent vestibule, LR 24x18, parquet floor, FP, leaded doors and bookcases. Dining area, large kit, tile floor, utility off. 2 good bedrooms, 4-pce. bath. Closets. Part high cement base. Oil heat. Sep garage and workshop. Pool, fruit (various). Attractive dome entrance. Owner leaving. Asking $14,700
See it!
Call R. Cox, EV 3-3814

IT'S FOR YOU

Situated in South Oak Bay on a quiet street, among nice homes, this 12-year-old all-electric bungalow is a dream. Nice LR, modern kit and dining area, sep utility, 2 good bedrooms and 4-pce. bath. Double garage. Low taxes $13,200
Full price
Mr. Crickmay, EV 5-3570.

CADBORO BAY AREA

Delightfully situated, this 3-bedroom home offers 1,300 sq. ft. of living area, lge LR and DR, lovely kit, completely finished heated room in the full bsmt. Oil heat, fully insulated. A fine home, 3 years old and worthy of inspection. Full price $16,400
with terms
Mr. Lukey, GR 7-2040.

SEA VIEW
$1500 DOWN

Bright as a new pin, newly decorated inside and out, with gleaming floors, 5 spacious rooms and bsmt. Ent hall, two bedrms. Elec kit, LR and din rm with landing and wonderful sea view of straits. On sewer. Immed possession. Asking $1,800 but try your down payment. A wonderful buy at $8900
Mr. Crow, EV 2-0775.

HEISTERMAN
OPEN HOUSES
SAT., 2-4 P.M.
949 JOAN CRESCENT
(OFF ROCKLAND AVE.)

Spacious 3-bedroom bungalow, delightful garden $17,900
Mr. Blannin, eves. EV 5-1195

AND

311 STANNARD AVE.
FAIRFIELD

Modern 3-bedroom bungalow, large NHA mortgage $14,800
Mr. Scott, eves. EV 4-0423

See our display ad re above in Friday's Times and Saturday's Colonist.

FALKLAND PLACE
OAK BAY SOUTH

New rancher bungalow situated on a new cul-de-sac high among the oaks. All improvements are paid for. Excellent floor plan, 3 bedrooms, sliding doors lead to patio, family room off kitchen for youngsters, high basement. Easily-maintained garden $22,800
Mr. Scott, EV 4-0423

$2000 DOWN
4051 GRANGE RD.

Twelve-year-old, well-constructed 2-bedroom, Duroid-roofed, stucco bungalow. Full cement basement WITH EXTRA BEDROOM. Attached garage. Attractive, neat, easily-maintained garden of lawns, trees, shrubs and flowers. 30-DAY OCCUPANCY. ONLY $2,000 DOWN! Offers. PRICE $8600
Exclusive with C. J. Harrington, Eves. EV 3-5846.

C. G. HEISTERMAN & CO. LTD.
(Established 1864)
1121 Blanshard Street EV 3-4161

Waterfront PARADISE

Two-bedroom concrete block bungalow, furniture, 15-ft. boat and 25 h.p. outboard motor included with this property! Located in a sheltered lagoon on a double-size waterfront lot. Fully landscaped with flowers and vegetable garden. Safe, sandy beach for children. Very comfortable home with full basement and all modern conveniences. All this at the unbelievable price of $10,500
only
Call MAURICE N. SMITH anytime. EV 5-6741. Northwestern Securities of Victoria Ltd.

NEAR-NEW, 3-BEDRM NHA: OIL-O-Matic, knotty pine kitchen, cupboards. Close to shopping centre, schools and bus. $2,250 down, $89 P.I.T. GR 9-1873.

HOME OR HOME AND REVENUE. $2,500 down, 2 years old, basement suite renting for $75. $13,950. Phone EV 2-4046.

OWNER
Newer 2-bedroom stucco bungalow. Attached garage. No steps. High location. $8,300. Terms. GR 9-4720.

150 HOUSES FOR SALE

FRANK A. MARTIN
Agencies Ltd.
1114 BLANSHARD STREET

NHA FUNDS AVAILABLE NOW!
FULL PARTICULARS ON REQUEST

Complete Planning Service. Competent Builders. Fine Homesites Approved by NHA. Complete Mortgage Arrangements. Fully Guaranteed Workmanship. Low Down Payments. See or Call
Len Wardle home GR 7-3348
Lew Mailliet home GR 9-2620
or Office EV 5-5704.
"Quality Homes" built through Frank A. Martin Agencies Ltd.

$1500

Down—buys this lovely one-owner home. On a very spacious lot, this home has a lovely large living rm with FP, family-size kitchen, dinette, 2 large bedrooms, asphalt driveway, large garage with workshop, auto oil heat—a real bargain at $11,500
Don't delay! Call today! Bob Heath at EV 5-8704 or eves. GR 5-1558.

ESQUIMALT

Beautiful, like-new home, close to the water, near bus, shops, schools, living rm with fireplace, dining rm, lovely spacious bedrooms, modern kitchen, full basement with auto oil heat, finished rumpus room, lovely extra bedroom. On a nice lot—this goes for $15,400
only
To view anytime call Bob Heath at GR 5-1558, or Ed Thomas GR 7-6882; office EV 5-8704.

OAK BAY
Immaculate! Vacant!
5½% NHA

Drive by 2151 Newton St., and see some of the exclusive features in this 5-year-old home. Open stairwell, inside kitchen, mahogany valances, built-in planter, etc. $16,300
$4,300 down. Please call L. Mailliet, GR 9-2620; Len Wardle, GR 7-3348; Office, EV 5-8704.

Sacrifice Sale!
Brand New NHA

On sewer with Cathedral entry. Carefully designed hall to accommodate future rumpus room, utility, den and workshop. Many extras and close to all services. $3,100 down. Full $14,500
price
894 P.I.T. Call L. Mailliet, GR 9-2620, Len Wardle, GR 7-3348; Office EV 5-8704.

$500 DOWN

Older type home. Close to transportation, schools and shopping, would make a good family home. Full $5800
price
Call Ed Thomas, Eves. GR 7-6882, office EV 5-8704.

"REEL VALU"

You'll be delighted when you walk in this comfortable three-bedroom home. Large living room, 3 good-size bedrooms, third bedroom may be used as dining room, family kitchen with dining area. Full cement basement with ample room for workshop. Large lot with established lawns and fruit trees. This is an ideal family home close to a small public park. If you are interested in revenue property, then this home would be an ideal investment. Price only $6950
Please call me now, you'll be glad you did. Call D. Hanley, GR 7-6749, office EV 5-8704.

WATERFRONT
BRENTWOOD

Duplex, newly decorated; private wharf. Full price $21,000
with terms
Call H. Ward,
EV 2-7771 or EV 5-8704

GONZALES

2½-yr-old bungalow; living rm with fireplace, dining rm; 2 large bedrms, 4-pce bath, full cement basement with large rumpus room; oil heat, large, well-landscaped lot. Full price $15,000
with terms
Call H. Ward,
EV 2-7771 or EV 5-8704

$999 DOWN

7 YEARS OLD.
SUITE IN BASEMENT
CUTE 'N' CLEAN
ONLY $9999
This has to go! Please call Bob Heath at once at EV 5-8704, or eves., GR 5-1558.

ULTRA MODERN

In Roland Heights, situated in a lovely setting, is a one-year-old modern home consisting of 3 bedrooms, tastefully designed living rm with elec kitchen and bar complete with stools. To see this house is to believe all the conveniences it contains. Full price is $15,250
with excellent terms.
To view call D. Scott, GR 9-8312; office, EV 5-8704

DE LUXE 3 BR.
RUMPUS - DEN

A home hard to equal in price and location. Modern in every respect with hardwood floors, oil heat and elec cabinet kitchen, separate den with fireplace and extra large living rm and dining rm, attractively finished rumpus room with bar; double plumbing and drive-in garage. Anxious owner is leaving for England. Terms can be arranged to suit. Call $15,750
now. Full price only
J. Moore,
GR 7-2223; office, EV 5-8704

To Settle Estate

Must be sold for cash or good terms. Good older family home in Oaklands district, on bus and all services. Situated on a large lot with many fruit trees and berries. Lovely garden area and balance in lawns. Contains 3 lge bedrms, living rm and dining rm, kitchen and bath—full basement, oil conv. on sewer, separate garage. Good solid home with a little work. Could be an investment. $7950
Asking
Down payment and terms could be arranged. Call J. Mann to view EV 5-3857 or office EV 5-8704.

SACRIFICE
Make an Offer

This lovely home must be sold. Nice, high, location on quiet street. Floor plan consists of living rm with fireplace, dining rm, electric kitchen, large bath, 2 good-size bedrms, ample closets. Auto heat. House and garden in 500 shape. Asking $10,750
price
To view please call K. Kerr, EV 4-7645; office, EV 5-8704.

⅔ ACRE

When I listed this property for sale, I was amazed as you will be to find this attractive 2-BR home, situated on such a large lot 80'x350' within the 2-mile circle. This home offers you 2 lge BRs, spacious LR, completely redecorated family kitchen, and full cement basement with extra room for possible third BR. This property is valuable because a new road at the rear is proposed which will allow 2 building lots. The front shows an abundance of shrubs and trees centred with an established lawn. If you like to garden and are interested in property of this size, don't hesitate to call D. Hanley, GR 7-6749; office, E

150 HOUSES FOR SALE

KER & STEPHENSON LIMITED

EV 5-8411 Day or Night
Main Office
909 Government Street
"Member Multiple Listing Service"

CLOSE IN CITY

A 2-bedroom, older-type home with new Oil-O-Matic heating unit, very handy to schools and transportation. Down payment only $1,300.
Full price $7500
J. H. Ford EV 5-2411; Larry Wagner

AS NEW $2000 DOWN

Don't miss on this 3-bedroom NHA home of 1,132 sq. ft. Has full basement with oil heat and drive-in garage. Has fruit trees and a start has been made on the rumpus room.
Price $13,500
is ..... with a 5¼% mortgage.
A. MacKay, EV 5-3411 or EV 2-0644

"VALUE" CADBORO BAY

The "Uplands of Saanich," this attractive 3-bedrm home is offered for sale at a very realistic price that will suit the discriminating buyer. With full cement basement, oil hot-air heating. Lovely landscaped grounds. Close to school and beach. We feel that the asking price of $13,650
is very reasonable at present day standards.
Larry Wagner, EV 5-3411.
J. H. Ford

DRIVE BY 1368 CRAIGDARROCH EXCLUSIVE

Attractive older-type family home in choice Rockland area, including extra lot beautifully landscaped. Architect home of best construction. Entrance and thru halls. Large bright L.R. 22x15½, D.R. 12x13, small den, two large bedrms and bathrm. F.C. Base, Auto oil H.W. heating. Stucco exterior. Duroid roof. To clear an estate $15,000
Mrs. Harvey anytime EV 5-3411

NHA 6%

YES! We have several new homes priced from $15,000 to $24,650 in Fairfield, Oak Bay, Esquimalt and Saanich. Please call J. MacKay, EV 5-3411 or EV 2-0644.

OAK BAY BRANCH

2045 CADBORO BAY ROAD

GORGE AREA 4 RMS—ON SEWER

Attractive stucco bungalow with basement, copper pipe and oil furnace. Entrance hall, nice-size living room with fireplace and oak floor; two good bedrooms; Pembroke bathroom and large kitchen. Wired for range, also gas on. Nice garden, fruit trees, etc. Close to bus and shopping.
EXCLUSIVE Terms $8500
EV 5-3411, Mr. E. J. Fatt, EV 3-6536

SEAFRONT BEACH DRIVE

OAK BAY home with 2 lots, approx. 100x200. Magnificent view of Olympics and passing ships. Comprises large living room and dining room, kitchen, bedroom and bathroom. Also three bedrooms and bath up. Part basement. Oil heating. Price $11,900
EXCLUSIVE
Phone me for details:
Mr. Fatt, EV 5-3411 anytime

OAK BAY 4 BEDROOMS

This is a comfortable and spacious family home situated on a quiet street close to shopping centre and transportation. Attractive large living room with bay window, very large dining room, four bedrooms and bathroom, basement; automatic heating; new copper piping throughout. Nice garden. Owner very anxious to sell.
Price $13,250
Mr. Speed, EV 5-3411, anytime

OAK BAY $16,800

SECLUSION
1½ STOREYS
27' LIVING ROOM
3 BEDROOMS
2½ BATHS
FULL BASEMENT
AUTO H.W. OIL
OAKS — GREENHOUSE
OAK FLOORS
FINE GARDENS
SOUND CONSTRUCTION
EV 5-3411 Mr. Nichols GR 7-3089

OAK BAY

Few steps to this fine spacious 6-rm home and surrounded by a beautifully landscaped garden. Living rm and den with fireplaces, separate dining room, 2 bedrooms and electric kitchen. Basement provides storage space and drive-in garage. Automatic hot water heated. This well located home has just been placed with us for sale. Clear title $18,500
Mr. Hamilton, EV 5-3411

OAK BAY $ BY $ DUPLEX

If you are on the market for a duplex, give this priority, because it is one of the best. Each side contains living room, dining room, two bedrooms, splendid kitchen, basement, Oil-O-Matic heating. Owner's side has added feature of large rumpus room and extra bedroom in basement. Mortgage $10,400 at 5½%. Would consider three-bedroom home in Oak Bay in exchange.
Price $26,800
Mr. Speed, EV 5-3411, anytime

$1000 DOWN $60 MONTHLY

Will find you the proud owner of the cutest, snuggest, gleaming white bungalow, just off Quadra St. Large living room with fireplace, 2 bedrooms, good-size cabinet kitchen, separate garage. Beautiful grounds. This home is spotless, inside and out. Vacant. Priced for a quick sale $6900
Call MARY FRASER for the buy of the week. EV 5-6741 or EV 3-4335. Northwestern Securities of Victoria Ltd.

YOUR DAY

$50 PER MONTH AND $1,000 DN. will make you the proud owner of a solid 5-room bungalow in the heart of Fairfield so close to everything, such a fine location.
Only $50 Per Month
$1000 Down
Full Price $7500
Call Cliff Stretch, EV 5-6741
Northwestern Securities of Victoria Ltd.

150 HOUSES FOR SALE

BOORMAN

INVESTMENT CO. LTD
611 FORT ST. EV 3-7124

UPLANDS
OPEN HOUSE
3040 DEVON RD.
SAT., 1 TO 6 P.M.
3½-Year-Old Split Level
Six Rooms plus Rumpus
Artistic Landscaping
5½% MORTGAGE
(CAN BE ASSUMED OR PAID OFF)
Full Price $23,500
(OPEN TO OFFER)
For prior appointment phone
Allan Mutch,
EV 3-7124; eves., EV 2-3658
George Haney,
EV 3-7124; eves., EV 2-2386

RANCH HOME ROLLING HILLS

Immaculate white siding, stepsaver rancher, situated in a nice location, ideal for retired folk or small family. Attractive LR with FP; two nice bedrms, elec kit, utility room. Oil heat. Lovely garden. Taxes $110. Excellent terms. $1,650 down. Price $7650
R. F. S. Harris, EV 3-7124, eves. GR 7-2926.

DONCASTER AREA

A really nice stucco bungalow, full basmt and
Oil Hot-Water Heat
A through hall plan, lovely living room with FP, modern cab kit, 2 nice bedrms, Pembroke bathrm, extra room in bsmt, also a dr-in garage.
Price (good terms) $10,500
W. I. Boorman,
EV 3-7124; eves., EV 4-0434

3307 WORDSWORTH 3 BEDROOMS

Here is your opportunity to purchase this IMMACULATE, 12-yr-old, shake bungalow featuring: in-line LR and DR, elec cab kit with new arborite counter tops and stainless steel sink, Pembroke bathrm, bsmt with large work bench, furnace and copper HW tank; separate matching garage. Net 1959 taxes $141. Please do not disturb the occupants. Exclusive listing.
Price $10,700
For appointment to view:
Stan Cornish,
res., EV 3-3878; office, EV 3-7124

NORTH QUADRA $1250 Down

Lge, roomy, 1,300 sq. ft. home with lovely LR with FP, DR. Excellent family cab kit, 3 big bright bedrms, lge utility and extra hobby rm. Oil-O-Matic heat, landscaped high lot, attached carport, curbs, gutters and surfaced roads. Owner purchased another home and will let this go on
full price of $12,885
Call Ken Jensen EV 3-7124 or GR 4-1973.

4 Bedroom Homes In Oak Bay

1—Older, spacious mod kit, spic and span throughout. On quiet street close to all schools and services. Fairly priced, $3,000 down. Full price $10,500
2—NEAR SEA but close to all services. 2 bedrms up and two down. WW carpets in LR and DR. Full bsmnt, piped oil heat. Full price $14,700
Terms to right party. To view these lovely homes please call Allan McGillivray EV 3-7124; Res., EV 2-4870.

NHA MONEY NOW

Full Details by Phoning H. E. Fowler & Sons Ltd.
500 Plans to choose from and a large choice of good building lots.
SEE "THE MOUNTBATTEN"
$12,975
Consider These Advantages
1. 1,700 sq. ft. of quality home (not including carport, extra storage).
2. 4 roomy bedrooms.
3. 2 bathrooms.
4. Carport with extra storage.
5. Includes all standard features such as full insulation, Oil-O-Matic heating, aluminum windows, etc.
6. Exterior finished in attractive combination of brick, stucco and siding.
7. Inviting brick entrance hall. Large living room, 22'6"x12'6". Large family room, 13'6"x12'6". Large kitchen and utility room, 13'6"x11'6".
8. Low down payment and easy financing.
This is really the home the family has dreamed about, but now you can actually afford it. Let us show you how. Contact
JOE ISHERWOOD at EV 5-2496, evenings EV 3-6797,
and see the display house now under construction and learn about the easy financing.

SHAWNIGAN LAKE WATERFRONT

Seldom can we find seclusion (3 acres) beautifully treed, with 60 ft. waterfront on much demanded Shawnigan. Here is a rare opportunity for you and yours. One small building close to beach.
Full price $3950
With terms. Call MARY FRASER NOW at EV 5-6741 or EV 5-4335. Northwestern Securities of Victoria Ltd.

View Royal Water View

A delightful home in a high location with many extras. A 15x26 living room, 9x12 dining area. Two large bedrooms with lots of closet space. A knotty pine panelled room in basement with plumbing and separate entrance. Drive-in garage and very low taxes. To view phone KAY DAVIES EV 5-6741 or EV 3-4387.
Price with easy terms $11,900
Northwestern Securities of Victoria Ltd.

CORDOVA BAY

Snug two-bedroom retreat with a sparkling sea view—owner is sacrificing this well-kept home complete with all furnishings which include a combination TV and Hi-Fi set, piano, large fridge, electric range, British India rug, etc. Everything must go. For appointments to view dial J. J. WILLIAMS, Northwestern Securities of Victoria Ltd. EV 5-6741.

BY OWNER, 5-ROOM BUNGALOW plus excellent utility room, wired for range. Separate garage, blacktop driveway, fenced. Cash or terms. Call mornings, to 1 p.m. GR 8-1624.

150 HOUSES FOR SALE

WESTERN

HOMES LTD.
611 YATES ST.

OPEN HOUSE SAT., APR 23
1.30 - 4.30 P.M.
1860 Fairburn Drive
GORDON HEAD

As low as $2,300 down will handle this 1 year-old 3-bedroom home in a beautiful location. This home has everything so come along on Saturday and see for yourself.
Full price $15,250
Mr. James in attendance, EV 2-2137 anytime.

OAK BAY DUPLEX EXCLUSIVE

Three bedrooms plus den and spacious living room, dining room and kitchen, all modernized and tastefully decorated. Truly spacious living quarters for large family or plenty of accomondation for Mother and Dad. Full basement, oil heat. Also a self-contained suite up, consisting of 2 bedrooms, living room, kitchen and 3-pce. bath. Rented for $75.00 per month. This accommodation in a duplex is very seldom available so if its living space you want be sure to see this. Price with reasonable terms $14,950
By appointment only. Call J. Middleton, EV 2-2157, GR 9-4327.

$150 DOWN $88 MONTH $8324 PRICE

5 room plus 3-room suite. Auto oil heat. Older home in good condition. You can move in almost at once. Full particulars to qualified buyers. See this now. C. Mallett, EV 2-2157 anytime.

$695 DOWN OR TRADE

A lot, a mortgage, car, boat or what have you will be considered as down payment on this roomy 3-bedroom siding bungalow with full basement in the douglas-Burnside area. Vacant.
Full price $7750
S. Evans, EV 2-2157, EV 5-5533.

HIGH GORGE

3 bedrooms and a den. Very bright, large cabinet kitchen, living room with fireplace, driveway with new arborite counter tops and stainless steel sink, Pembroke bathrm, bsmt with large work bench, furnace and copper HW tank; separate matching garage. Net 1959 taxes $141. Please do not disturb the occupants. Exclusive listing.
Price $10,700
For appointment to view:
Stan Cornish,
res., EV 3-3878; office, EV 3-7124

NORTH QUADRA

Lge, roomy, 1,300 sq. ft. home with lovely LR with FP, DR. Excellent family cab kit, 3 big bright bedrms, lge utility and extra hobby rm. Oil-O-Matic heat, landscaped high lot, attached carport, curbs, gutters and surfaced roads. Owner purchased another home and will let this go on
full price of $12,885
Call Ken Jensen EV 3-7124 or GR 4-1973.

4 Bedroom Homes In Oak Bay

1—Older, spacious mod kit, spic and span throughout. On quiet street close to all schools and services. Fairly priced, $3,000 down. Full price $10,500
2—NEAR SEA but close to all services. 2 bedrms up and two down. WW carpets in LR and DR. Full bsmnt, piped oil heat. Full price $14,700
Terms to right party. To view these lovely homes please call Allan McGillivray EV 3-7124; Res., EV 2-4870.

NHA MONEY NOW

Full Details by Phoning H. E. Fowler & Sons Ltd.
500 Plans to choose from and a large choice of good building lots.
SEE "THE MOUNTBATTEN"
$12,975
Consider These Advantages
1. 1,700 sq. ft. of quality home (not including carport, extra storage).
2. 4 roomy bedrooms.
3. 2 bathrooms.
4. Carport with extra storage.
5. Includes all standard features such as full insulation, Oil-O-Matic heating, aluminum windows, etc.
6. Exterior finished in attractive combination of brick, stucco and siding.
7. Inviting brick entrance hall. Large living room, 22'6"x12'6". Large family room, 13'6"x12'6". Large kitchen and utility room, 13'6"x11'6".
8. Low down payment and easy financing.
This is really the home the family has dreamed about, but now you can actually afford it. Let us show you how. Contact
JOE ISHERWOOD at EV 5-2496, evenings EV 3-6797,
and see the display house now under construction and learn about the easy financing.

A. BERNARD & CO. LTD.

629 FORT STREET
Phone EV 4-9335 or EV 2-1218

NEW $3000 CASH

Down will purchase this well-planned bungalow comprising large LR and DR (L-shaped), lovely kitchen, 2 bedrms and bathrm. Full bsmt with rumpus room with FP, extra bedroom, oil heat, drive-in garage.
Price only $12,500
Exclusive agents.

F. N. Cabeldu

1212 Broad Street EV 3-7174
Member Multiple Listing Service

ESQUIMALT

This 7-year-old home is owned by an Army Officer who has been transferred. It has a large living room with fireplace, 3 bedrooms, large modern kitchen. No basement but large separate garage. Auto oil heat. Large fenced lot. First class neighborhood. Fairly priced at $11,000
G. N. Naylor, Res. GR 9-5094.

A NEW HOME WITH A PERsonality — overlooking Esquimalt harbor. 2 bedrooms, cabinet kitchen, living room with fireplace, dinette. 1 acre of land. Terms. Full price $13,500. Phone GR 8-2674.

$450 DOWN — $60 MONTH
Good 4-bed home, large rich garden, new roof, exterior, interior needs decorating. Snap for handyman at only $6,000. Call EV 5-6741, day or night. Rozylo or Richardson, Northwestern Securities of Victoria Ltd.

150 HOUSES FOR SALE

JOHNSTON'S

ESTABLISHED 1903
1306 BROAD STREET. EV 5-2471
(OFFICES VANC. & VICTORIA)

LOVELY TO LOOK AT LIGHT and CHEERFUL CONVENIENT TO LIVE IN

You will find in this WATERFRONT HOME, near Mt. Douglas Park, all this and more. 3 bedrooms, natural cedar siding exterior, detached 2-car carport, back patio, ½ acre nicely landscaped. O. Stricker EV 5-2471; Res., EV 3-3001.

OPEN HOUSE SATURDAY, APRIL 23 2-5 P.M. 4151 NORTH ROAD

Represents GENUINE VALUE. See this clean, cosy, 3-rm bungalow. BEAUTIFUL GARDEN. Offers RURAL ATMOSPHERE, yet close to all services. 2 LARGE LOTS included in the realistic price of $6800
EXCLUSIVE. D. Tregear, EV 5-2471 or EV 3-4381.

FAIRFIELD

Good 3-BEDROOM FAMILY HOME in spotless condition. Low down payment $9950
Geo. Stricker EV 5-2471; Res., EV 3-3001.

OAK BAY SOUTH WATERFRONT TRIPLEX

Owner's suite has 4 bedrooms, 2 bathrooms. Living room to delight even a queen. Large dining room and ultra-modern kitchen. 2 additional modern suites completely self contained. Dar Garside EV 5-2471, Res., EV 5-0227.

OLD WORLD CHARM SECLUSION

This gracious 8-room family home has 4 bedrooms and 4 bathrooms, plus all the modern conveniences including built-in oven and surface stove. For further particulars and appointment to view, please call Miss Courtnall, EV 5-2471, res., EV 5-7543.

SPECIALISTS IN TEN MILE POINT CADBORO BAY HENDERSON RD. GORDON HEAD

There is a home for you in one of these first-class residential districts. Call R. Smith, EV 5-2471, residence GR 7-2797, for a list of available homes for you.

GORGE PARK EXCLUSIVE

1 YEAR OLD, 5-room cedar siding and stucco bungalow. Large LR with FP. Large dining area. Hardwood floors throughout. Elec cab kit. Full basement with cosy bedroom and unfinished rec room. Automatic oil heat. Vacant possession. Price $13,950
Call Ray Biggs, res., GR 8-2323 or E. Cairns EV 3-3131, office EV 5-2471.

HAGAR'S FAIRFIELD NEWLYWEDS RETIRED COUPLES $2700 DOWN

Call me anytime to view this nice, clean, easy-to-maintain 5-room bungalow with combination living and dining room; 2 bedrms; modern kitchen with dining space (wired for stove and dryer). Oil HA heat. Full bsmt with extra room. Sun porch. Sep garage. Good-sized lot with fruit trees. Owner moving. Early possession.
Price reduced $8950
J. M. Taylor, EV 4-0531, eves, EV 4-9902

OAK BAY 4 BEDROOMS Package Oil Heating

Situated in an A-1 residential area is this immaculate home consisting of living room with fireplace, dining room, cabinet kitchen wired for range, entrance and thru hall, 4 good bedrooms and 4-pc bathroom. Full concrete basement. Large garage. Automatic package oil unit. Copper piping. 52-gal copper electric hot-water tank. Laundry tubs. Insulated. Enclosed back garden. Close to good schools, shopping, parks, beach and transportation. If you are wanting an attractive family home in good condition, may we suggest that you make an appointment to inspect this new listing as soon as possible? Price $14,750
A. S. Powell, EV 4-0531 anytime

CLOSE TO PARK AND SEA

4 BEDROOMS TILE BATHROOM Situated ½ block from Beacon Hill Park and 2 blocks to the sea. This spacious family home or revenue opportunity features a spacious living room with granite fireplace, large dining room, thru hall, and open stairway off the front hall; kitchen with lots of cupboards. Upstairs 4 bedrooms; Pembroke bathroom with colored fixtures and tile walls. Also a well-kept garden and small greenhouse.
Exclusive Asking $9500
LOW DOWN PAYMENT.
C. Carpenter, EV 4-0531, evenings GR 7-1628.
Hagar & Swayne Ltd., 614 Yates St.

CLARKE & WALLACE

Realty Ltd. Member M.L.B.
1118 Quadra EV 5-8794

OAK BAY BORDER Try Your Down Payment

New 3-bedroom, stucco bungalow, full basement, drive-in garage; NHA-built. 6% mortgage.
Mr. Clarke,
EV 5-8794, EV 2-6817

ROOM TO LIVE

Spacious 3-bedrm, older-type home in beautiful condition throughout; family-size dining room and kitchen; oil heat. Treed lot with seclusion. Excellent location.
Full price $14,500
Phone Mrs. Wallace,
EV 5-8794, GR 9-1427

ST. JOSEPH'S AREA

4-rm bungalow plus 2 bedrooms, utility, O-O-M heat. Remodelled, insulated. The lot is zoned for apartment. Clear title. Price $8500
For appt to view please call J. A. McLellan, eves. EV 4-6171. King Realty EV 2-2131.

BY OWNER, MOUNT DOUGLAS area. 2-bedroom bungalow, cabinet kitchen with dining area, living room with fireplace, utility and carport. Only 6 years old, no steps, nicely kept quiet street. $1,500 cash. 1576 Hawthorne St. GR 7-1326.

OAK BAY, NR WINDSOR PARK and sea. 3-bedroom, near-new, full-basement bungalow. Drive-in garage. Secluded garden. 5½% mortgage. Only $16,500. Call Mr. Easton to view, EV 3-6843, res. EV 5-6501.

FRASER BISCOE, 750 PANDORA

BRAND NEW 3 BEDROOMS
6% NHA, low down payment, nice quiet street, full basement; large living room and kitchen. By builder. EV 5-4187.

150 HOUSES FOR SALE

BYRON PRICE

1214 Quadra Street

N.H.A. MORTGAGES AVAILABLE

Why spend your good money on things we provide free:
300 free house plans.
Free legal contracts.
Free landscaping on our lots, Montclaire Park.
Guaranteed satisfaction or you don't have to accept the home.
Largest selection of better lots.

SEA VIEW MUST BE SOLD

3-bedroom rancht-style home with attached carport, 1,375 sq ft. Full basement, auto oil heated, and only 2 years old. This beautiful home has many built-in features, e.g., carpeted halls, raised hearth, roller screens, tiled bath, Venetian blinds. Also a raised patio with wonderful sea view.

FULL PRICE ONLY $20,500
Open to offers on down payment.
Contact N. Krienke, EV 4-4460

GLANFORD 581 BAXTER

4-year-old stucco home. 6 rooms, 3 bedrooms, large cabinet kitchen. Full cement basement. Automatic oil heat. $2,500 will handle. Full price only $12,000
Contact Charles Giddy, EV 5-2488, res. EV 4-1690

$1500 DOWN N.H.A. 6%

IMMEDIATE POSSESSION
LANDSCAPED
A 1,200-sq-ft new home located in a choice area close to schools, parks, beach; on sewer. It has three bedrooms, a large living room with mahogany panelling, large kitchen, separate dining room, TV room or fourth bedroom. Full basement and carport. This down payment necessitates a $1,200 2nd mortgage. If your down payment is $2,700, monthly payments (principal and interest) are $79.62 per month.
Full price $15,100
Contact Victor Wong,
EV 5-2488, res. EV 3-2074

$1775 DOWN Contemporary N.H.A. 3 OR 4-BEDROOM

Immediate Possession
This is one of the most attractively designed new homes built in Victoria. Indeed it is a home similar in size and quality at over $20,000. A cathedral entrance, large open dining room, functional kitchen, vanity bathroom, 3 bedrooms, plus a family room. The split entrance goes into a roughed-in rumpus room with fireplace. This is indeed the greatest buy in a new home available. The down payment precludes a second mortgage at 6¾% of $1,500 if down payment is $2,975 monthly payments including taxes are $105.
Full price $15,915
Mrs. Knape, EV 5-2456 anytime for appointment

FAIRFIELD DISTRICT $2500 DOWN NHA – 6% 20 MONTHS OLD

Close to all city facilities, L-shaped living-dining room, cabinet kitchen and 4-pce bathroom, oak floors and best quality tile throughout. Oil-O-Matic $8.75 a month (average heating cost). Taxes $20 monthly. Full landscaped. Owners must sell, and willing to receive any reasonable offer. Contact P. G. Sondergaard, EV 5-2456; res. EV 3-1581 anytime

$8500 $70 PER MONTH INC. TAXES

Nicely located, two-bedroom house close to shopping centre and bus; good-size lot in lawn, quiet street.

NEW NHA $1200 DOWN

2-bedroom home, brand spanking new, ready for its new owner. This is an opportunity. Close in, shopping nearby. Contact M. Harris, Morey & Johnstone Real Estate, Shelbourne Plaza, GR 7-1811, or res., EV 5-6660.

JOHN GREENWOOD

1241 BROAD STREET

3 ROOMS LAKE HILL

On large lot with fruit trees, lawn and garden, a cute, cosy home for retired couple; range and heater included. $750 down. Vacant possession. $3650
Ask for Jim Ridland,
EV 5-6894; res., EV 3-9533

FAIRFIELD

Five-room stucco bungalow with utility. Has established garden with some seclusion.
On terms $8400
Please ask for Henry Hope,
EV 3-7041, eves. GR 7-2734

$500 DOWN

IT IS SELDOM WE ARE ABLE TO OFFER SO MUCH FOR SO LITTLE. This sparkling bungalow features new package oil heat, nicely landscaped grounds and vacant possession. You can move in right away. YOU CAN SEARCH THE ENTIRE CITY AND NOT FIND ANYTHING AS GOOD AS THIS EASY-TO-BUY BARGAIN. Full price is only $7,500 and it will sell immediately. Ph. Bill Hodgson, EV 5-6741 anytime day or night. Northwestern Securities of Victoria Ltd.

"$1000"

Yes, only $1,000 will provide free living accommodation in self-contained suite, pay for mortgage which is only 5%, plus some margin of cash money to buyer. See this now—you won't regret it. Call STAN ROZYLO, EV 5-6741 day or night. Northwestern Securities of Victoria Ltd.

$12,950 FULL PRICE
New 2-bedroom home, full basement, drive-in garage, living rm with fireplace, dining room plus dining area in the kitchen, oil heat, 4-pce colored bathrm, plaster now being finished. Fully insulated, well built home nicely located at 3250 Albion St. For appointment to view call Leonard Thomas at Douglas Hawkes Ltd., 817A Fort St. EV 4-7128. (Residence EV 3-5685.)

CLOSE IN DUPLEX
Side-by-side, three rooms on each side. Easily rented at $45, making a total income $90. Taxes are moderate. Stucco exterior. Completely decorated inside and out. Total price $8,400. Owner will take very easy terms or a small country place as part payment, or cash offer. This will be an ideal place for investment or a good home tax free, for a couple.
Mr. Randall, EV 2-5447.
GEORGE RANDALL LTD. EV 4-8109

SMALL HOUSE IN CITY, LOW down payment. EV 2-6653.

150 HOUSES FOR SALE

DOUGLAS Realty Limited

1710 Douglas St. EV 5-8784
(Opp. Hudson's Bay Store)

OPEN HOUSE SAT., 2-5 and 7-9 1982 KINGS RD.

Oak Bay border. Extra large LR with FP, DR, thru hall, 2 large bedrms, extra bedrm in bsmt, cab elec kit, lot 75x132'. Insulated. Close to schools, stores and bus. Only 10 years old. $12,900
Full price .....
Mrs. Greaves, EV 5-8784 anytime.

ARE YOU

Still looking for the house with personality and charm combined with all modern facilities? Give me a call to view this excellent 3-bedrm home, with LR, DR and den. All rooms spacious. Full bsmt, with rumpus room and O-O-M heat in a good high location and on double lot. MUST BE SEEN TO BE APPRECIATED. $3,300 down and $109 per month, with full price $15,750
Bill Felton, EV 5-8784 anytime.

VIEW ROYAL

Low tax area among lovely homes, close to stores and bus. Extra large LR, oak floors, cab elec kit, breakfast nook, 2 large bedrms, modern bath, O-O-M heat. Delightful garden. 6 young fruit trees. Separate garage, cement driveway. Taxes $118. Fenced lot. A BARGAIN $10,900
for only .....
Mrs. Greaves, EV 5-8784 anytime.

SOUTH OAK BAY

On quiet street close to all conveniences. 3-bedrm home, LR with maple floors and FP, Full bsmt. Oil conversion. Needs some redecorating. Low down payment. Price $9000
Less for all cash.
Mrs. Lachlan, EV 5-8784 anytime.

PORTAGE INLET

Unfinished 5 rms on high lot with beautiful view over the water. This is an opportunity for builder or family home. On sewer. Try your own payment on the asking price $6000
of .....
Mrs. McKeage, EV 5-8784 anytime.

GORGE—$1500 DOWN

2 bedrms, oil perimeter heat, carport. Plumbed for Bendix. Cab elec kit. This is in a lovely high location and an outstanding buy.
Mr. Davies, EV 5-8784 anytime.

FINANCIAL SURVEY LTD.

1324 Government St. EV 4-9305

VIEW ROYAL

Attractive 5-year-old two-bedroom home overlooking the Inlet. Extra large utility room off the kitchen, full basement with den, oil heat, attached carport. Gross 1959 taxes only $138. Reasonable down payment and the owner will carry the balance.
Full price $13,700
Call Neil Fraser EV 4-9305

4-BEDROOM STUCCO

TATTERSALL-MAPLEWOOD AREA
Very attractive 7 rm. (plus) family residence (approx. 2 years). Large lot, 129' frontage. Main floor has thru hall, spacious living rm. with open fireplace, 12x13 dining rm., 2 extra large bedrms. 4-pce. Pembroke, family size kitchen (220 volt). Closed in stairway leads to 2 spacious bedrms up. Full basement is equipped with oil furnace, large rumpus or 5th bedrm. and also has a dark room for photographic work. Grounds are largely developed in rockeries, lawn, fish pond, etc. A clear title property at a total price $12,600
of only .....
with approx. $2,500 down and reasonable monthly payments. AN EXCLUSIVE LISTING. To view please phone A. E. Seeber, EV 4-9305, Res. EV 5-2875.

CASH BUYERS

1563 CLAWTHORPE ST.
Drive by this exceptionally attractive 4-rm stucco bungalow. Neat and clean inside and out. Price includes range and heater. Please do not disturb owners $7950
To view please call M. Braithwaite, EV 4-9305; res. EV 2-7045.

$800 DOWN

CLOSE IN
Cedar Hill Rd. Nice 5-rm, 3-bedrm bungalow. Redecorated throughout. Full high bsmnt, O-O-M heating. Newly revired. Copper pipe. This is a very clean comfortable home, and the price is definitely right at $7850
Stan Hyland EV 4-9305; res., EV 3-3520.

3 OR 4 BEDROOMS

FAIRFIELD—½ BLK DALLAS RD. 6-rm family home, full bsmt, lge LR and DR, oak floors, cab kitchen, spacious bedroom down, 2 bedrms up, L-shaped rumpus or 4th bedroom. Hot-air furnace, garage. Absentee owner will make substantial allowance for redecorating. Total price $7800
only .....
with approx. $1,200-$1,300 down or offers. May 1 possession.
A. E. Seeber, EV 4-9305, residence EV 5-2875.

OAK BAY

One block from Willows Beach park on quiet
Lincoln Road

Short walk to shopping district and Willows school. Modern 3-4 bedrm bungalow.
POSSESSION JUNE 30.
Attractive entry, living room with fireplace, dining room with pass-through to bright kitchen. Kitchen has alcove and utility room off. Three bedrooms on main level. 7'2" full dry basement. Spacious cheerful recreation room needs some finishing. Study-bedroom, ma-hogany panelled and has adjacent washroom.
ATTACHED GARAGE
FENCED BACK YARD
75' FRONTAGE
PRICE $19,200
View by appointment. No agents.
Phone EV 4-8548.

NHA NEW — 6%

Attractive cathedral entrance, 3-BR bungalow, located on quiet street in Oaklands district. This home has many added features including built-in oven and elements, completed and ready for occupancy. Payments $74 per month. Try your DP or use your equity in present home.
Full price $14,950
To view call E. Corbett, GR 7-1811, or res., EV 3-3002. Morey & Johnstone Real Estate, Shelbourne Plaza.

GORGE HIGH and DRY

Really a nice home, 3080 Millgrove. See our sign. 4½ rooms plus part basement and drive-in garage. 50x133' lot. All in lawn, shrubs and flowers. Perfect home for small family or retired couple. Taxes $137 gross. Terms as low at $2,000 down, balance at $65 per month.
Full price $8200
George Clark, Western Homes Ltd. EV 2-2137, EV 2-3458.

OWNER RETIRING — LEAVING city, SENSIBLY PRICED. NEW ON THE MARKET, have not been shown before. Custom built, ONE OWNER, TWO DELIGHTFUL modern bungalows, ideal for retired or small families. 10 and 14 years old. $12,000 to $13,750—$4,000 to $6,000 down.
1. In OAK BAY. 1 block from WINDSOR PARK, short walk to BEACHES. An EXCEPTIONALLY COSY 5-room bungalow, THRU HALL, LARGE DINING RM, OIL HEAT. An easily maintained home and garden. QUIET STREET.
2. Near corner of Quadra, Cook, Cloverdale. HANDY TO ALL SERVICES. CUSTOM BUILT. A spotless modern bungalow with THRU HALL, 2 bedrms, PLUS FINISHED BEDRM in dry bsmt. Delightful BRIGHT kit and utility. NEW OIL FURNACE AND AUTO HW BOILER. MASTER BEDRM EXTRA LARGE.
Both these homes are OUT OF THE ORDINARY and well worth your interest. For appointments call Mr. Cleary, EV 3-7174. Res. EV 4-2305. F. N. Cabeldu, Ltd.

$6,100. COSY COTTAGE NEAR Jubilee, containing 4 attractive rooms, lovely modern kitchen, basement. Cash or terms. EV 4-9827 anytime. S. Hargrave, Realtor.

150 HOUSES FOR SALE

BROWN BROS AGENCIES LIMITED

1125 Blanshard Street
Member Real Estate Board
Member Multiple Listing Service
Phone EV 5-8771 anytime

RADIO SPECIALTY OF THE WEEK

THIS IS THE HOME YOU HEARD ADVERTISED OVER CJVI LAST NIGHT ON 6 P.M. NEWSCAST.

CEDAR HILL

Lovely 3-bedroom rambling split-level rancher, just 3½ miles from town on a 1-acre lot. Never before been offered for sale, this home was designed before its time. Large living room 25x15; family room with fireplace, open beams, knotty pine. Bedrooms are 17x11, 14x10, 13x12. Compact mod kit; large family-sized bathroom. If you need a 4th bedroom it is there. Only 16 years old. The total living area is 2,000 sq. ft. Quit tripping over your family in that 1,100-sq.-ft. house of yours and start living. The owner does not want a large down payment, and he'll carry the balance himself on one mtge. First time advertised, so it won't last long. Price $19,750
Call Jim Ranson, EV 5-8771.

NEAR UPLANDS GOLF COURSE

Here is a particularly attractive ranch-style home situated in the heart of Lansdowne Road's beautiful gardens. It contains a large living room, guest-sized dining room, both having good views of the ocean, Olympic range, Victoria itself; very bright and attractive kitchen with large eating space, two large bedrooms, 3-pce bathroom off the master bedroom as well as the main 4-pce bathroom. In the full bsmt there is a complete suite for mother-in-law, maid or visitors, also a large rumpus room with a very handy bar, finished washroom, room for a workshop, plus 154 of storage space. This home was built just under 4 years ago, has never before been offered for sale. Nicely set on a large treed lot which is partly fenced to give seclusion. This is truly one of the nicer homes to be offered on today's market. Terms can be arranged at the full price of $32,000
For more information and appointment to view, please call Peter Margetts at EV 5-8771.
EXCLUSIVE LISTING

$1000 DOWN OR OFFERS FAIRFIELD

This 3-bedroom home on Oscar Street has a full basement. Copper plumbing, modern gas stove included. $50 a month payments on balance. Gad, what lower payment could you get? Price $7500
Jim Ranson, EV 5-8771

DUPLEX VIEW ST.

Live in one half and let the other pay the bills. Save money. Be living within walking distance to town. Auto pkg. heat $10,500
Jim Ranson or Doug Lawson, EV 5-8771.

MERRIMAN DR

A $14,000 home for only $12,600 on terms. Attractive 3-year-old 3-bedrm bungalow on Merriman Drive with a lovely view. Handsome living room, wood-hearth fireplace, smart kitchen with eating space; 4-piece vanity bathrom; ¾ basement with Oil-O-Matic heat and drive-in garage. Large lot. Terms $12,600
Mr. Hill or Mr. Pearce, EV 5-8771.

WHY RENT? $1000 DOWN ONLY $4200

A small 2-bedroom home in the city. On a quiet street. Payment only $30 per month.
Cec Pearce, EV 5-8771.

MOUNT VIEW 6-RM. FAMILY HOME

Full bsmt, hot-air furnace. Laundry tubs. Situated at 146 Crease Ave. Immediate possession Small down payment will handle and full price only $7000
Alex Hill, EV 5-8771.

SOUTH OAK BAY IMMACULATE ARTISTIC STUCCO

5 rooms main floor and one upstairs. LR 18x14, separate DR, two good-sized bedrooms (plus one upstairs), tiled-floor bathroom, super kitchen; laundry room. Part basement. Oil-O-Matic HOT WATER HEATING. Separate garage. Here is one of the finest buys offered this year. Location, comfort and not a cent required to be spent for ages. Clear title. Vendor will carry balance. Terms to be arranged and full price only $12,600
Exclusive listing. Mr. Hill, EV 5-8771.

CEDAR HILL OAK CREST DISTRICT

Here is a modern 3-bedrm rancher, situated on a large lot, with excellent views of the Olympics and of the city. Living room has 1 Knotty pine panelled wall with brick fireplace and mounted wall mirror. Mod kit has stained red cedar cabinets and convenient dining area. Centre hall is knotty pine panelled and leads to the 3 bedrooms and 4-pc bathroom. Utility room with cabinets and provided for auto washer. Rumpus room is large and done in rustic panelling. A carport completes this matchless buy (with only $1,500 down) at $10,500
For further information call John Tisdalle, EV 5-8771.

OPEN HOUSE 1325 ROCKLAND AVENUE TODAY 1.30 TO 4.30 6.30 TO 8.30

There are many features in this NEW Approx. 1,400 sq. ft. 3-bedroom SPLIT LEVEL home. This home contains large living room and DR, smart mod. kitchen with built-in counter top range and wall oven plus eating nook. In the basement there is a large rumpus room and an extra 3-pc. bathroom. Partly landscaped property.
Price only $23,500
with excellent terms. This is an unusual home worth your immediate inspection. For further particulars prior to open house, please call Mr. Lawson, EV 5-8771.

ESQUIMALT HURRY! HURRY! HURRY!

This is a home to be really proud of in Esquimalt's CHOICEST AREA, about 2 blocks from the sea. This lovely 3-bedroom bungalow is situated on a beautiful treed lot which is nicely land

153 WANTED TO BUY —HOUSES

Man Disappears - - - -

Many do every day from our office because we are short of Oak Bay listings to show them. We urgently require 3 and 4-bedroom homes in Oak Bay South for cash buyers. If you want to sell at full market value for cash call Jack Mears, EV 5-7707. Mears & Whyte Oak Bay Realty Ltd.

A BIG "IF"

IF—I knew how much . . .
IF—I could sell quick . . .
IF—I could get cash . . .
Why be half sure? Let us take the IF out of selling your home—54 members at your selling service—List with M.L.S.
MULTIPLE LISTING SERVICE
1216 Broad St.—Consult the yellow pages in the telephone book.

HUNDREDS
Of honest, hard-working people anxiously need sound, inexpensive homes, kill districts. Please call us if you want a quick reliable sale. We speak nine languages. Stan Royle and Frank Richardson. EV 5-6141 day or night. Northwestern Securities of Victoria Ltd.

GORGE—4 BEDROOMS!??
My client requires good older home in the Gorge area. Prefer a home with some character. Can pay substantial down payment for the right property. Please call Herb Hodgson EV 2-2101. Res. GR 9-2494. Harry Foster Ltd.

FAMILY JUST ARRIVED IN town. Presently renting, must locate quickly. Need newer, 3-bedroom, full basement, oil-heated home. Good area. Have good down payment. For immediate inspection phone Mr Korman. Western Homes Ltd., EV 2-2157 or res. EV 3-2202.

WANTED FOR CLIENT, TRIPLEX. Must have a 2-bedroom suite. Also 3-bedroom home, 1,300 to 1,400 sq ft, up to 10 years old, in the city. If you have any of the above and want to sell, call Jack Brown, EV 4-4976. Pemberton, Holmes Ltd. EV 4-8126.

WANTED, THREE-BEDRM OLDER HOME with character, NORTH OAK BAY, near Burdick St. Client will pay up to $20,000. Must have basement. Please phone Mr. Stothers. Genuine enquiry. C/o Harry Foster Ltd. EV 5-2101, GR 9-4497.

YOUNG FAMILY WISHES TO BUY 3, 4-bedroom home with good-size grounds. Prefer country area. $100 a month with small or no down payment. Excellent credit rating. Victoria Press, Box 1942.

SMALL 4-RM COTTAGE, SSMI not essential, Oak Bay or vicinity of Fort St. $6,000-$9,000. Phone C. H. Holland. EV 5-0824 or EV 4-7409.

2 OR 3-BEDROOM HOUSE IN ESquimalt. Not interested in Gorge or Naden area. EV 5-2707 eves.

154 PROPERTY FOR SALE

THE ONLY
SEWERED LOTS IN GORDON HEAD
THE ONLY
NHA "ACCEPTED" DEVELOPMENT IN SAANICH
'Montclaire Park'
Lots From
$1575
INCLUDING LANDSCAPING
GORDON HEAD
High Location
71 x 115
Perc. Tested
$1450
Low Taxes
No Local Improvement
LOT CENTRE
SPECIALS

Cadboro Bay	$1450
Shorncliffe—View	$ 750
High Quadra—Perc. Tested	$1375
Duplex Lot on Sewer	$1775
Esquimalt	$2275

BYRON PRICE
1314 Quadra St. EV 5-2430

GORDON HEAD HEIGHTS
Beautiful new subdivision with fully serviced lots, $1,550 - $1,750. With frontage 70' to 80'. Low down payment, easy terms.
NHA LOANS
Available for any size house—with no maximum salary requirement. Phone for illustrated house brochure.
Patterson Construction
EV 3-2521 Res. EV 4-7826

NORTH SAANICH
NEAR ARDMORE GOLF LINKS, 10 ½-ACRE LOTS. NICELY WOODED, A WISE INVESTMENT. WHOLE BLOCK FOR $6,800.
also
CHOICE DOUBLE LOT, CRIBBED WELL, McMIKEN RD. OPPOSITE McDONALD PARK. NEAR MARINA. $2,250.
Call Mrs. North, Victoria Realty, EV 3-9149; res., GR 5-2119.

OAK BAY CITY ON SEWER
A good selection of treed lots close to everything. 60-ft and 80-ft frontages. You should reserve your lot on sewer. Call Nelson Krienke, EV 4-4460.
BYRON PRICE REALTORS

WATERFRONT LOT
98'x387' by 156'. Good level building lot on Portage Inlet. THIS WON'T LAST AT **$4200**
CALL MRS. SIMPSON EV 5-6141. Northwestern Securities of Victoria Ltd.

WATERFRONT PROPERTIES
SASEENOS — SOOKE WAY
Nearly 3 acres level part wooded land, easy slope to fine beach. About 230 ft waterfront. Neat 4-rm cottage, city conveniences, wharf, frontage on Sooke highway. Secluded superior property, $7,500 down, bal $65, 6%, price $15,000.
PORTAGE INLET
Investment or speculation. Approx 3 acres plus rented cottage. About 240 ft waterfrontage and approx 264 ft on Trans-Canada Highway. $3,000 down, price $13,000. McCandless Realty, 630 Fort. Phone EV 5-4111 or EV 4-3455. Mrs. M. Ramsdale.

OWN 30 AC. ON MT MALAHAT
OWN THE OLD FISHIN' HOLE
Lots of room for cabins or motel on the hway. Unlimited water. 1,400 ft on Finlayson Arm right at the deep hole fishin' spot. Good timber claim.
Call "the Old Fisherman," Lee Ballberg, eves. EV 3-6310. King Realty EV 2-2131.
PS. I'VE GOT THE CUTEST SUMMER COTTAGE FOR SALE AT SANDY BEACH.

NEAR OBSERVATORY — CHOICE lots in beautiful treed settings. Not just an ordinary subdivision, 2-3 to ⅝ acres in size. Assured water supply. Blackton road. Near school. $1,150 up to $1,650. Call Mrs. C. Payne, GR 9-1511, GR 5-2604. Mears & Whyte Saanich Realty Ltd.

100 FT. WATER FRONTAGE, Brentwood Heights, Victoria Highlands District. Lot No. 16, over 1 acre, must be sold immediately. Best offer. Contact A. J. M. Bone, 7170 Randolph St., South Burnaby, B.C. HE 3-3919.

OTTER POINT — SECLUDED SEA view lots, nearly one acre. Piped water available. Extremely low down payment if desired. Price $1,100. DON BACON, Northwestern Securities of Victoria Ltd. EV 5-6741.

UPLANDS LOTS
SEAFRONT—.6 acre, panoramic view, $15,000.
SEA VIEW—.4 acre, interesting lot, trees, rocks, $6,500.
Call Mr. Whyte EV 5-7707 anytime. Oak Bay Realty, 2198 Oak Bay Ave.

154 PROPERTY FOR SALE

PAUL'S TERRACE
Large level lot with trees and good sea view.
Full price **$3500**

TEN MILE POINT
New listing. 1.8 acres of desirable property, trees, rock and sea view. Can be subdivided into three beautiful lots. For full particulars call P. G. Jackson, EV 4-6113 anytime.

OLYMPIC VIEW TERRACE
New Subdivision Off Albert Head Road
Metchosin District
Large view lots of sea and Olympics—property adjoins Witty's Lagoon with access to fine beach. Boat anchorage nearby. School bus. Prices include city water and power. Good roads. Low tax area. Colwood fire protection. (With terms.) Prices from **$1350**
Call Mr. J. Mackenzie for information. EV 4-4115 anytime.

B.C. LAND & INVESTMENT CO.
922 Government St. EV 4-4115
Member of Real Estate Board of Victoria

NEW FAIRFIELD SUBDIVISION
Ideal building lots priced from $2,250 to $2,600. Suitable for split level or conventional design. One new home ready for occupancy. 1,135 sq. ft. Rumpus room with fireplace, could be 4 bedrooms. Close to schools, shop and bus. Try your down payment, balance at $102 per mo on NHA mortgage. Immediate possession.
Full price **$16,350**
Call exclusive agent George Clark, EV 2-2157 or res. EV 2-3453. Western Homes Ltd.

SEA VIEW LOTS
Valuable Corner Lots In Uplands On Cordova Bay Also Esquimalt Lagoon
$3800 - $7750
G. Stricker, Johnston & Co.
EV 5-2471

WATERFRONT LOTS SALT SPRING ISLAND
Beautiful sandy beach, southern exposure, on power, lots of water. Call Mr. James of P. R. BROWN & SONS LTD. for the best in waterfront properties. Business EV 5-3435; residence EV 2-6787.

2½ ACRES ROYAL OAK DISTRICT
Very desirable view property. Half cleared and in pasture, balance in tall fir trees. Close to bus, school and shopping centre. Ph. EV 5-9802.

SEA VIEW LOT
Suit executive or professional man. In Oak Bay. Unsurpassed view of straits. Nearly ¾-acre, some oak trees **$7500**
Please contact Ted Kergin at EV 3-8117 or EV 4-1582. Newstead Realty Ltd., 766 Fort St.

SHAWNIGAN
3 acres cleared water-view land. Overlooking beautiful Shawnigan Lake, good road, electricity and easy access to lake. Only $1,750. Phone E. VESTRUP, EV 5-6741. Northwestern Securities of Victoria Ltd.

SEA VIEW LOT
One of the finest panoramic views available. 70x180, on sewer, zoned for duplex. Lovely location Esquimalt. Price $3,300. B. E. Porritt, C. N. Montague Co. EV 4-8318, EV 4-6152.

NEW SUBDIVISION, LARGE LOTS, power, water, blacktop, seaview. Near shopping centre, schools, etc. $600 to $1,800. Terms. Phone C. H. Cyr, Sooke 238. King Realty. Ph EV 2-2131.

WOODED WATERFRONT, 120x600. Cherry Point, magnificent view, only property left on exclusive 2 mi. Nonresident owner reducing price from $5,500 to $3,950 cash. G. Wigle, 329 Huntington. EV 5-9336.

SHAWNIGAN LAKE—70 FT WATERfront with very nice bungalow. Full price $5,950. Phone Roy McGillivray, EV 2-2157 or EV 5-0887. Western Homes Ltd

ROYAL OAK
Lot 65 x 120, nice and level. No rock. Asking $850.
Phone Jim Ridings at John Greenwood. EV 3-4694; res., EV 3-9533.

LOT 75x165. $6,000. CALL JIM RANSON EV 5-8771 ANYTIME OR BROWN BROS. AGENCIES LTD., 1125 BLANSHARD ST.

LOTS FOR SALE—Buy a good level lot with good soil in Thetis Heights subdivision. Supervised area. Terms. Phone GR 9-2076. A. H. Phelps.

SEWERED LOT, HAULTAIN-FERNwood district, level ground, 41x158. Please call J. A. McLellan, eves. EV 4-6171. King Realty, EV 2-2131.

CLEARED LOTS FOR SALE ON paved road. Light and water available. GR 8-2185 after 1 p.m.

LARGE LOT, COLWOOD. EASY terms. Small down payment. Phone GR 8-2935.

SEA VIEW LOT, UNOBSTRUCTED panoramic, 70' x 227'. Wesley Rd. Phone EV 2-7636.

CLEARED LOTS FOR SALE ON paved road. Light and water available. GR 8-2185 after 1 p.m.

1½ ACRES WATERFRONTAGE good beach, Pender Island. Phone owner, N. Liberto, EV 3-7314.

LOTS 80x180. PARKER AVE $1,300 W. Mattick GR 5-1614

TREED WATERFRONT LOT lovely sandy beach, $4,250. GR 5-3284

SIDNEY, 9 LOTS, $7,500. Gordon Hulme Ltd. GR 5-1154

LOT ON SEWER, NICE AREA, fruit trees, hedge, 82x100. EV 2-0412.

155 PROPERTY WANTED

WE HAVE AN EQUITY OF $2,200 in an older home, approx value $7,700. We would trade this for a lot approx value $1,500 plus cash. No agents please. Victoria Press, Box 418.

156 ACREAGE FOR SALE AND WANTED

METCHOSIN
13 acres, lightly timbered. Water available from spring. Ideal for poultry farm or future subdivision. ½ cash.
PRICE **$6800**
Mr. Carmichael, eves. EV 4-7308
ALFRED CARMICHAEL & CO. LTD.
1289 Broad Street EV 4-7341

ECHO VALLEY ACREAGE
222.5 acres of virgin land. 5 miles north of Qualicum Beach. 160 acres of peat bottom land ready for the plow and 62 acres of timber. Ideal for certified seed potatoes or fodder. Fabulous yields. $10,000 cash and full price $27,500. Ask for Mr. Dickie. EV 2-4312 (eves. EV 3-3640).
Dickie & Shaver Realty Ltd.
853 Fort St., Victoria.

5 ACRES—ROUGH LAND IN ITS NATURAL state. Thousands of trees and rock formation. Beautiful country atmosphere. Just the place to build that cabin in the solitude. 330 foot frontage on Old West Saanich Rd. 630 feet deep. 8 miles from City on paved road. Only $1,200 DOWN. Full Price $3,300. Call R. HARRIS GR 9-3890.
J. H. WHITTOME & CO. LIMITED

5-ROOM MODERN HOUSE ON approx. 2 acres 18 miles north of Victoria; also store and post office. Will sell together or separate. Phone 186L3, Cobble Hill, or write Cliffside Store, Cliffside, B.C. No agents, please.

NEAR SOOKE ON HIGHWAY, 30 acres in 5-acre lots, suitable for homesites. EV 4-8318.

DOUBLE PAYOFF CLASSIFIED ads pay dividends to both Buyer and Seller.

158 FARMS FOR SALE AND WANTED

6 ACRES OR 3 ACRES
Plus modern 4-room bungalow (7 years) and other EXCELLENT buildings including CHICKEN HOUSES FOR APPROX. 2,000 TO 3,000 BIRDS, hay barn, stable, pump house, auto pressure pump, garage. RICH LOAM SOIL. Partly cultivated, partly wooded. ALL FENCED. ONLY 10 MILES from Victoria. Only $3,000 cash. Full price
(6 acres) **$13,000**
Three acres $11,500
Call Mr. Baird, EV 2-6312; eves. EV 4-0483
DICKIE & SHAVER
853 Fort Street

GOOD VALUE
5.6 acres, Central Saanich. Mostly cleared land and partly fenced **$6500**
$1,000 down, balance at $55 at 7%.

ALSO
1.80 acres near Pat Bay Airport suitable for home site. On water **$3300**
Call exclusive agent, George Clark, Western Homes Ltd., EV 2-2157, EV 2-3453.

YOUR OWN BUSINESS
LANGFORD
AN ULTRA-MODERN POULTRY FARM WITH EGG ROUTE. ALL HOUSES AND EQUIPMENT NEW WITH LATEST FEATURES. SEE THIS AND BE CONVINCED. GOOD FOUR-BEDROOM HOUSE WITH LARGE LIVING ROOM WITH FIREPLACE. COULD BE PURCHASED IN CO-OPERATION WITH VLA. FULL PRICE **$15,500**
Call Alex MacLean, EV 3-9843 or Res., EV 3-7243.
Fraser Biscoe, 750 Pandora Ave.

10-ACRE FARM
All cleared, near Sidney, with five-room house, outbuildings and some livestock.
Asking price **$15,500**
OR TRADE
For 3-bedroom house or revenue property (prefer OAK BAY).
Geo. Stricker, Johnston & Co. Ltd. EV 5-3471; res., EV 3-3001.

REALLY HOT
10.08 acres, Old West Road, good timber. 2-room house—needs repair **$5500**
Terms. See these. Phone George Clark, Western Homes Ltd., EV 2-2157 or EV 2-3453

SHAWNIGAN
77½-acre farm, partly clean land. Good 7-room house and farm buildings. A real buy at $11,500 on easy terms. Ph. E. VESTRUP EV 5-6741. Northwestern Securities of Victoria Ltd.

6.3 ACRES
Excellent acreage, 2 acres cleared, foundation, some lumber and plans for 900 sq ft house inc., lots of water, elec pump, 9½ miles from Victoria. Priced to sell at $6,500. $3,700 down. P. G. Williams, EV 4-9305, residence EV 5-9637. Financial Survey Ltd.

NOTICE TO CREDITORS AND OTHERS IN THE ESTATE OF ARTHUR MATTHEW BERRYMAN, DECEASED

NOTICE IS HEREBY GIVEN that all persons having claims against the Estate of the above-named deceased, late of the Union Club and the City of Victoria, in the Province of British Columbia, who died on the 2nd day of April, 1960, are required to file proof of same with Crown Trust Company, 455 Howe Street, Vancouver, British Columbia, the Executor of the Estate, on or before the 30th day of May, 1960. After that date the Estate will be distributed, having regard only to the claims of which the undersigned shall then have had notice.

DATED at Victoria, British Columbia, this 14th day of April, 1960.

CROWN TRUST COMPANY,
Executors
By: Haldane, Campbell & Donegani, Suite 305, 1020 Government Street, Victoria, B.C.,
Solicitors for the Executors.

AUCTION
2.30 TODAY
ST. JOHN'S CHURCH
SOOKE ROAD
(Opposite Colwood School)
Garden Furniture and Tools. Household Goods: Aluminum Laundry Tubs, Lamps, Beds, Vacuum Cleaner, ¼-h.p. Electric Motor, Fly Rod and Reel, etc., etc.

LUNDS AUCTION
TODAY - 9.30 A.M.
1954 METEOR
4-Door Sedan
(Good condition, reconditioned motor)
1954 PLYMOUTH
4-Door Sedan
(Hy-Drive - Low Mileage)
1950 OLDSMOBILE
4-Door Sedan
(Rebuilt motor)
BOATS - MOTORS TRAILERS
12-ft. Fiberglas Runabout
1958 Evinrude "Fastwin" 18-h.p. Outboard
Chris Craft Trailer
(Capacity, 750 to 1,000 lbs. Will take 16-ft. boat)
12-ft. Runabout
8-ft. Cartop Boat
3½-h.p. "Champion" Outboard
Metal Box Trailer
View the above from 9.00 a.m. today
OVER 350 LOTS
FURNISHINGS APPLIANCES GARDEN TOOLS
And Equipment
6 Power Mowers
"Clinton" Choremaster
Quantity of
NEW PAINT PAINT SPRAY OUTFIT
Carpenters' Tools, Golf, Clubs, Boys' Bicycles, Bedroom and Dining Room Suites, Carpets, Unpainted and other Chests and Dressers, China, Glass, Small Appliances, etc.
Shrubs, Bedding Out Plants
View Today, 8.30 a.m. to Sale Time
LUNDS AUCTIONEERS & APPRAISERS LTD. PHONE EV 6-3308
926 FORT ST.

Safety Ahead

Coming back down to earth is frisky French cat Michele, snatched from the top of a 40-foot tree in Toronto by a 40-foot aluminum pole used by SPCA workers. Fur-covered loop at one end goes around Michele's neck and down she comes.

Orders Bulge Briton's Books

Bullet-Proof Vests Hot Item in Africa

LONDON (Reuters)—Tailor Leonard Barratt said Friday his order-book is full from clients in South Africa wanting bullet-proof vests.

He has been kept busy since the outbreak of South Africa's race troubles, Barratt said in the exclusive London tailor's shop where he works.

NO NAMES

The tailor maintained strict anonymity as to who his clients are. Most are unknown to him by name, Barratt said.

Barratt, who has been making armored clothing for 40 years, said that apart from the orders from South Africa, the demand for such clothing has been dropping.

"The world seems very peaceful on the whole at the moment and outside trouble centres there is little call for my waistcoats," he said.

SIX YARDS

Barratt said his hand-made vests are guaranteed to stop an automatic revolver or pistol shot at six yards.

The standard bullet-proof vest weighs 20 pounds. But he has designed a lighter one constructed from a specially-treated steel alloy which gives the same protection.

Barratt said he once made a bullet-proof vest for Italian dictator Mussolini. He recognized the Duce as one of his clients later from photographs.

Employees of private and public companies and banks in Cyprus called on Barratt's services during the Mediterranean island's five-year crisis.

An explorer recently ordered an armored vest and ankle-length skirt to wear on his trip up the Amazon in South America in search of a forgotten tribe. The man wanted protection against arrows and poison darts.

South America has been a good source of orders because of its revolutions and Barratt has sent more than 500 of his vests to the Middle East.

For Mexico, Barratt sends out an extended vest designed to handle the sudden upward knife thrust or an attacker expert at throwing knives.

Resort in Laos

UN Official Slain, His Wife Kidnapped

VIENTIANE, Laos (Reuters)—French UNESCO official M. P. Chabert was murdered and his wife and another woman kidnapped Wednesday night at a hill resort 50 miles from here, United Nations officials said yesterday.

Mrs. Chabert and the other woman, a Hungarian who runs a small hotel where the Chaberts and their two children were staying, were later released.

Officials for the United Nations Educational, Scientific and Cultural Organization said the crime might have poltical implications.

A group of unidentified men entered the hotel last Wednesday and stabbed Chabert, a primary education expert, and kidnapped the women.

Forgery Charge Involves $250

Francis George Chamberlain, 3326 Cedar Hill Road, appeared in court yesterday charged with forging a cheque for $250.

The case was adjourned to Tuesday for election of form of trial.

One on Each Side

Ailing Girl Has Two Hearts

PARIS (Reuters)—Doctors here have found the reason for a 17-year-old Italian girl's illness which had baffled experts for years—she has two hearts.

The girl, Carmela di Felice, who lives in France with her family, was admitted to a hospital near here complaining that she was constantly tired and out of breath—the trouble that had afflicted her for as long as she could remember.

Doctors back home in Bari, Italy, had diagnosed heart trouble and prescribed injections.

But the French doctors went a step farther—they x-rayed her.

They discovered that Carmela has two hearts, one on each side of her body. Even more remarkable, one heart—the left one—has two aorta arteries and the other has three. The aorta is the main blood vessel in the heart, and most hearts have only one.

Carmela is under observation in hospital at Saint-Germain-en-Laye while doctors decide whether an operation is possible. They are reported to have asked for an observation period of three years before any surgery is attempted.

Research Shows:

Young Decide Better Than Old

WINNIPEG (CP) — The elder statesman may have more difficulty than his younger protege in making those crisp, objective decisions, it has been suggested by the University of Manitoba's department of psychology.

Results of the research program show that critical faculties are at their peak in the mid-20s, are maintained for about 35 years, then decline through the 70s.

LOADED QUESTIONS

Dr. John Zubek, head of the psychology department, said the tests consisted of two types of questions. Some were "emotionally loaded" and others were designed not to evoke any emotion.

All the questions were tests of logical deductions, Dr. Zubek said, but some concerned sensitive topics such as race and political and social issues.

Older persons were found to be less objective—to be more swayed by emotion — than younger persons.

MORE INFLEXIBLE

The tests also showed that elderly persons tend to be more inflexible. They are inclined to choose the absolutes of true or false, rather than consider possible alternative answers.

During the 3½-year project, 484 persons from different occupational, educational and economic backgrounds were tested. They ranged in age from 12 to 80.

A second project, conducted at the same time on 634 subjects, dealt with other aspects of the effects of ageing on mental abilities.

TO MID-40s

Results suggested that comprehension, verbal fluency and numerical abilities hold up well until the mid-40s, after which they decline.

Reasoning, memory and dexterity decline gradually from the teens to the 70s.

Men are better than women at comprehension, numerical ability and spatial ability, the tests showed, but women are significantly better at remembering faces and names. No difference between the sexes was found in reasoning, verbal fluency, perception or dexterity.

'Welfare Destroys Initiative'

DAUPHIN, Man. (CP)—Increased government welfare programs can lead to "a shiftless and irresponsible" population, Ralph L. Bamford of Moose Jaw, president of the Saskatchewan Chamber of Commerce said today.

Mr. Bamford was addressing delegates at the last day of the Manitoba chambers of commerce annual convention.

He said: "Welfare legislation destroys initiative, self-determination, and conscientious application to work and is getting out of control."

Delegates unanimously approved a resolution from Transcona asking approval of beer, wine and liquor advertising in Manitoba publications.

Other resolutions approved asked for a province-wide plebiscite on uniform time in the province and that shop closing resolutions under the Municipal Act be brought up to date.

SHERIFF'S SALE
In the Supreme Court of British Columbia
House and Land,
Pulford Harbor, Salt Spring Island
4 Rooms — 2 Bedrooms
Partial Basement — Wired 220 V.

In the Matter of the "Execution Act," being Chapter 114, R.S.B.C. 1948, and Amendments Thereto, between George Hurst, Plaintiff (Judgment Creditor) and Lewis Carl Maxwell, Defendant (Judgment Debtor).

Under and by virtue of an Order issued out of the Supreme Court of British Columbia, Victoria Registry, made by the Honourable Mr. Justice Ruttan, dated the 18th day of February, 1960, in an action wherein George Hurst is Plaintiff (Judgment Creditor) and Lewis Carl Maxwell is the Defendant (Judgment Debtor), I will offer for sale by Public Auction at my office, Court House, Victoria, British Columbia, on Friday, the 29th day of April, 1960, at the hour of 2:30 o'clock in the afternoon all the right, title and interest of the said Lewis Carl Maxwell in and to the following described lands: Parcel "B" (D.D. 67241-I) of the Fractional South East ¼ of Section 61, South Salt Spring Island, Cowichan District, Except those parts thereof included within the boundaries of Plans 3402, 5556 and 5619.

Registered owner:
Lewis Carl Maxwell. Indefeasible Title No. 199716-I.
Registered charges:
182821-G—Mortgage for $1,500.00 at 6% in favor of West Coast Credit Union. Application received 21-12-54 at 2.25 p.m.
Judgments:
10259—Judgment for $1,527.51 and $85.30 costs in favor of George Hurst against Carl Maxwell. Application received 25-2-59 at 2.27 p.m.
10495—Judgment for $605.04 and $63.15 costs in favor of The Wawanesa Mutual Insurance Company against Carl Maxwell. Application received 20-10-59 at 11.08 a.m.
Terms of Sale: Cash.
Deposit at time of sale 10% of purchase price, remainder of purchase price within ten days after sale. Upset price $4,000.00.
Open for inspection Friday, April 22, 1960, between the hours of 1.00 and 3.00 p.m.
Further particulars may be obtained from the Sheriff, Victoria, B.C., or from Messrs. Wootton & Drake, Solicitors, 619 Central Building, 620 View Street, Victoria, B.C.
E. WILKINSON,
Sheriff, County of Victoria.
Sheriff's Office
Court House, Victoria, B.C.
March 31, 1960.

Red vs. Abstract

Art Show Clash Just Coincidence

OTTAWA (CP)—Soviet art—objective in its every brush-stroke—went on display Thursday at the National Gallery.

By an ironic coincidence, an exhibition of modern European art went on view at the same time. In contrast with the Soviet collection, it is abstract in the extreme.

The Russian exhibition, part of one shown recently at the Montreal Museum of Fine Arts, hangs on the fifth floor of the magnificent new art palace.

SOCIALISTIC

The paintings are simply and straightforward, in the best tradition of "socialist realism." Mostly, they tell of ordinary working people, who contrive to look happy and contented whether on the job or at play.

Some depict war scenes, and these are generally done with feeling, and carry an impact. The colors as a rule are soft and relaxing, though the war paintings tend to the grey-brown.

An official of the art gallery said it was strictly coincidence that the two exhibitions opened on the same day.

Asked whether he considered it a fortunate coincidence, he hedged. "Call it interesting," he suggested.

Gallery director Charles Comfort, asked at a press conference to state his impressions of the Soviet paintings, said the works showed extraordinary technical facility.

Ferry Profit Anticipated

VANCOUVER (CP) — Provincial Highways Minister Gaglardi predicts the government's new ferry service to Vancouver Island will churn out a profit from the first sailing.

Mr. Gaglardi said that although fare rates for the ferries have yet to be set, they will be competitive with rates on the two private ferry services.

Crash Kills Five of Six RCAF Men

FORBACH, France (UPI)—A Canadian airman who survived a highway accident which killed five others was reported in "not serious" condition Friday.

Four of the RCAF men were killed instantly and a fifth died in hospital after their car went out of control and crashed into a wall near here. All were from eastern Canada.

$5 a Case Pork Loss

WINNIPEG (CP)—The Free Press says the federal government is losing as much as $5 a case on surplus canned pork being sold to packers and retailers.

The newspaper quotes a source in Winnipeg as saying the government is selling the pork to packers at prices started at $4.80 a case.

It cost the government $10.80 a case to purchase and package the pork.

1824-32 STORE ST.
From Pipe to Fixtures
AT "CAPITAL" YOU'LL SAVE ON ALL YOUR PLUMBING NEEDS
★
NEW STYLE TOILETS
$34.99
New—complete with seat
New modern styling in quality vitreous china. Combination includes seat, recessed tank, close coupling wash-down closet.
Complete plumbing supplies, new and used. Pipe cut and threaded.
Guaranteed to please or your money back. Lots of free, easy parking. Open 8 a.m. to 5 p.m., Monday through Saturday.
Phone EV 5-8703
Pay Less CAPITAL IRON & METALS LTD. 1832 Store St.

2 DAYS GIANT PART-PAYMENT
APPLIANCE AUCTION
MAIS ELECTRIC
IN CONJUNCTION WITH
MAYNARD'S
AUCTIONEERS AND APPRAISERS
WILL SELL BY PUBLIC AUCTION ON
WED. NIGHT - 7.30 - APRIL 27
and
FRI. NIGHT - 7.30 - APRIL 29
OVER 200 NEW AND USED APPLIANCES
Such as
50 Fridges and Freezers
60 TV Consoles, Table and Combinations
34 Washers, Wringer (Automatic) and Dryers
40 Ranges, Gas and Elec., W/Coal Combinations
Radios, Hi-Fi's, Rangettes, Vacs, Polishers
TERMS
To Highest Bidder—Cash or 10% Down
FINANCE ARRANGED AT AUCTION BY EASY PAYMENT PLAN
AUCTION TO BE HELD AT
MAIS ELECTRIC STORE
1821 COOK ST. EV 5-2436
ON VIEW

All Day Saturday, April 23	9.00-5.30 p.m.
Monday, April 25, Afternoon and Night	2.00-8.00 p.m.
Tuesday, April 26, Afternoon and Night	2.00-8.00 p.m.
Wednesday, April 27, All Day to Sale Time	7.30 p.m.
Thursday, April 28, Afternoon and Night	2.00-8.00 p.m.
Friday, April 29, All Day to Sale Time	7.30 p.m.

PLENTY OF FREE PARKING SPACE
MAYNARD'S SINCE 1902
731-3 JOHNSON ST.
EV 4-5921 EV 4-1621

● Daily Store Hours: 9 a.m. to 5.30 p.m. ● Shop Friday, 9 a.m. to 9 p.m. ● Dial EV 5-1311

Hudson's Bay Company.
INCORPORATED 2ND MAY 1670

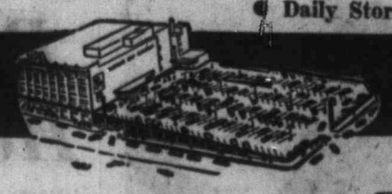

Your Downtown Shopping Centre

1½ Hours FREE PARKING in the BAY'S 470-Car Parkade

the BAY'S Annual

fashions may change but good taste never does

Spring Slack SALE

Reg. 14.95 Sale Price, **11.99** Pair

2 pairs $22

You save over $7 on 2 pairs

Buy 2 pairs for $5 down, $5 monthly, Just "Charge It"

Fabric—Top quality **wool worsted** that will hold its shape, keep a sharp crease, give you a crisp, well-tailored look!

Style—With two reverse pleats, four pockets, belt loops . . . Comfortable, good looking and smart!

Colors—All the popular shades! Mid-grey, light grey, Oxford grey, blue-grey, brown, tan and charcoal.

Buy a Pair for father, son, brother. Take advantage of the saving and buy two pairs for real wear, satisfactory wear!

Buy 2 Pairs and Save!

HUDSON'S BAY COMPANY, men's clothing, main

- Top quality wool worsted holds a crisp, neat pleat
- 7 Colors to to choose from
- Buy 2 pairs and save over $7 on the regular price
- Sizes 28 to 46 with no extra charge for cuffing or alterations
- Styled with 2 reverse pleats
- 4 Sturdy pockets, neatly tailored

★ All items on this page for Sale Friday evening and all day Saturday.

MEN! See the Shirt that NEVER Needs Ironing... the 'ARROW LUXURA'

Made of C.I.L. Terylene

each **9.95**

Men, here's the most popular Terylene shirt in Victoria because it always looks so neat, white and business like! The perfect shirt for the "Travellin' man", too, because it can be laundered in a hand basin and hung up to dry — white and fresh without ironing. Styled with convertible cuffs and anchored pearl buttons. Sizes 14½ to 17½.

Men's Pyjamas

Arrow . . . Easy-care Terylene p.j.'s with boxer waist, tailored collar. Blue and grey in stripes or plain. Sizes 36-46. **12.95** and **$15**

From England . . . Terylene and cotton blend that washes and dries easily and quickly, requires little or no ironing, is shrink resistant and hard wearing. Draw-string waist, cuffed legs. Blue, grey or green. Sizes 36-46. **12.95**

HUDSON'S BAY COMPANY, men's furnishings, main

Be Sure to See Canadian Industries Limited

"Terylene Showtime"

FREE OF CHARGE in the Bay's Douglas Room, 3rd Floor.

● **Friday 7.30 p.m.** ● **Saturday 10.30 a.m. and 2.30 p.m.**

Sponsored by the Canadian Association of Consumers

16.95 Pair

MEN! Enjoy Wonderful Comfort and Wear in these Italian Shoes with the SLIPPER FIT!

MEN! Here's **real** comfort and one of the lightest, softest, easiest shoes you've ever set foot in. These shoes are CRAFTED to last and to fit perfectly . . . AND . . . offer the newest in continental styling in grain or smooth leathers with leather outsoles and leather and rubber heels or with rubber soles and heels. Try a pair on and you'll discover the shoe with the slipper fit. Sizes 6 to 12 in black or brown.

HUDSON'S BAY COMPANY, men's shoes, main

SHOE CLINIC SPECIAL

One Day Only—Saturday

10% Discount on All Shoe Repairs

HUDSON'S BAY COMPANY, shoe repairs, lower main

Trade-In Sale!

Your Old Power Mower
(in working condition)
Is Worth $25 on a NEW SAVAGE ROTARY

Reg. 59.95. Less trade-in $25

You Pay Only $34.95
$5 monthly

Efficient, dependable, sturdy, that's the NEW 2-cycle Savage "Olympic" rotary mower that features a Clinton engine, is unconditionally guaranteed! Tempered steel blade holds its edge, gives your lawns the look of smooth, green velvet. Get yours for spring-summer use, and enjoy the ease of operation that this Savage "Olympic" mower gives the season 'round!

Meinor Swinging Spray—This amazing NEW swinging spray waters full, partial or half the area you want soaked via the **Aqua Dial Control** that can be adjusted to any density, turned right, left or centre with ease. Covers up to 1,575 sq. ft. Each **5.99**

Other models—Cover up to 2,000 ft., each **8.95**
2,200 ft., each **10.95** 2,400 ft., each **13.95**

Pulsator Sprinkler—Waters areas from a thin wedge to a full circle with just a flick of the dial. Handsomely designed and sturdy, with a zinc-chrome, non-rust finish, this sprinkler will cover up to 45 ft. Each **9.95**

2-Arm Sprinkler—Twin jet nozzles will, by just a turn of the dial, give you fine, medium or jet spray, and the sprinkler head can be set to spray just one corner. Each **6.95**
3-Arm Sprinklers, each, 3.95

Square Sprinklers—Sprays from 2'2" to 35'x35" and gives plenty of coverage in a small area. Each **2.95**

HUDSON'S BAY COMPANY, hardware, lower main

IT'S HERE

Spring Cleaning Time!

Make the Hudson's Bay your headquarters for all your Spring Cleaning needs. You'll find all the accessories you need to make that Spring cleaning job the **easiest** ever in the BAY'S housewares department, lower main floor.

De Luxe Shampoo Master, Reg. 12.95

Shampoo your rugs to new, fresh beauty with this De Luxe Shampoo Master that works via trigger control that assures even distribution of cleaner . . . 2-tone design features a removable roller brush unit. Limited quantity. **Special, each 7.99**

Handy Carpet Sweepers

Easy to use, a boon to the busy housewife—a carpet sweeper with self-adjusting wheels (easy glide, rubber-tired) that will get under the lowest furniture with ease. Hand lever at the top opens dustpan for emptying. **Special, each 6.99**

Bissell Sponge Master Mop

Diamond-shape sponge provides two mopping surfaces, works perfectly on windows, walls, ceilings as well as floors. Lightweight, all-metal handle won't splinter, rust or warp. Each **4.98**

Success Wax Applicator

Complete with automatic flow control, this easy-to-use applicator that takes the bending out of waxing, works smoothly, quickly, to give your floors a glossy, even sheen. Each **3.98**

Dust Mops

No. 5 O'Cedar floor-mit mop, each **2.99**
Four-way zipper mop by O'Cedar, each **4.99**
No. 7 O'Cedar Nylon mop, dusts, mops, each **5.25**
4-way zipper mop by O'Cedar, each **6.10**
No. 62 O'Cedar dust mop, each **3.69**

"Rubbermaid" Sets in Light, Easy-Lift, Long-Life Plastic

Reg. 11.95, Sale Price, each **9.95**

Set includes: One 10-gallon indestructible **trash can**; 1 all-rubber floor-hugging **dustpan** that will not scratch; 1 easy-to-handle **cleaning bucket**, and **one 16-oz. bottle of "MR. CLEAN"**, the miracle cleaner that wipes woodwork, tile, plastic and wall surfaces clean in a jiffy!

Floor Waxes

Johnson's Kleer Paste Wax, 1 lb. **79¢**, 2 lbs. **1.45**
Johnson's Hard Gloss Glo-Coat—Red brand. 20-oz. can, each **71¢** 40-oz. can, each **1.01**
Johnson's Beautiflor Wax— 20-oz. can, **71¢** 40-oz. can, **1.19**
Johnson's Stride Wax— 20-oz. can, each **89¢** 40-oz. can, each **1.49**
Self-Polishing Kleer-Floor Wax— 16oz. can **76¢** 32-oz. can, **1.39**

Push Brooms for Home Use

Long-handle push brooms with soft bristles, 14". Each **2.49** and **4.50**
12" push brooms. Each **2.49**
Hard-bristle brooms for basement or garage— 7", each **1.39** 14", each **2.25**

Cleaners to Make Windows Sparkle

Sponge and rubber scraper, plain brush head **1.49**
6" handle **79¢** 10" handle **1.29**
8" size, without handle, each **95¢**
10" size without handle, each **1.19**
7" brush on one side, rubber scraper on other. Complete with handle. Each **1.98**
Dry and Liquid Soot Remover—Cleans off soot and takes off sludge on all oil burners, furnaces, heaters and stoves.
Liquid, 1.35 **Powder, each 69¢**

New! Electrostatic Broom

Just a single sweep of this broom picks up all dirt, dust, hairs, etc., from all floors and floor coverings. Head is removable for washing. Each **2.49**

Corn Brooms

4-string brooms **1.98 and 2.25** 5-string brooms **1.59 to 1.89** 6-string brooms **2.69 and 2.98**
Utility brooms **2.59**

HUDSON'S BAY COMPANY, housewares, lower main

Please Turn to Page 11 for more BAY Values

Law Means Peace, John D Tells Mexicans

MEXICO CITY (CP) — Prime Minister Diefenbaker called Friday for the establishment of an international police force in a major foreign policy address to the elite of Mexico's law fraternity, the National Association of Lawyers.

One of the cardinal messages that lawyers throughout the world must carry to mankind was that the rule of law is synonymous with peace, he said.

But the rules of international law still rested on a thin foundation and there were some gaps, most notable of which was a comprehensive disarmament program.

In this connection, Mr. Diefenbaker listed key features of Canada's policy on disarmament.

"I believe," he said, "that beginning with world-wide respect for internatoinal justice and, in the process of time, an international control over outer space, ultimately an international police force can be established. Then, and only then, will peace under law be maintained."

The question of jurisdiction in outer space had brought problems that demanded early solution.

"Should not outer space, as in the case of high seas, be regarded as . . . a thing belonging to all, and not subject to appropriation by anyone?"

Earlier, while speaking at the University of Mexico, whose history dates back to 1551, he said:

"Wherever human freedoms are interfered with, and whenever this is accompanied by tyranny, it becomes a matter not only for the state that practises that tyranny but also for all mankind."

Later, in his speech to the baker said one of the major law fraternity, Mr. Diefenreasons for the march of Communism in the world is racial discrimination.

"We cannot afford to have inequality according to race or color," he said.

Island Edition
★ ★ ★
Duncan Bureau
30 Kenneth Street
Phone Duncan 1600

The Daily Colonist.

Vancouver Island's Leading Newspaper Since 1858

Island Forecast: Mostly Sunny, Warmer
(Details on Page 2)

No. 114–102nd YEAR · VICTORIA, BRITISH COLUMBIA, SATURDAY, APRIL 23, 1960 · 10 CENTS DAILY 15 CENTS SUNDAY · 28 PAGES

SYNGMAN RHEE QUITS WITH VICE-PRESIDENT

One-Man Rule Ends After 12 Years

★ ★ ★

SEOUL (CP) — President Syngman Rhee stepped down as chief executive of South Korea today, ending his 12-year virtual one-man rule of the nation.

Vice-president-elect Lee Ki-poong announced the sudden move here and at the same time renounced his own election to the vice-presidency in the March 15 elections that led to rioting throughout the country.

CHANG RESIGNS

Lee's announcement followed shortly after opposition party leader John M. Chang, still technically a vice-president, announced his resignation.

"I wish to have nothing to do with the Rhee administration," Chang said, in what was regarded as a move to force Lee's hand.

Lee said Rhee agreed to step down as chief executive and remain only as head of state.

FORM CABINET

He said the proposed political solution to the republic's crisis includes plans to form a cabinet with a prime minister.

Rhee would then become only a symbolic head of the country, without any executive powers.

Rhee and Lee were elected in mid-March voting that led to charges of election fraud and brought near-revolt to South Korea this week.

OPPOSITION LEADER

Chang is the leader of the Democratic party opposition to the Rhee regime.

Lee's resignation has been demanded by the opposition since the March elections. It had been expected he might be dropped as a step by Rhee to meet the strong pressure on his government.

That pressure boiled up into near revolt last Tuesday with demonstrations that were climaxed in bloodshed in Seoul.

Chang said the purpose of his move was to "ring warning bells to the Syngman Rhee government which is drunk with power and continuing tyrannical, oppressive rule."

Chang, 60, head of the opposition Democartic party, has been virtually ignored by Rhee during his term of office.

DEFEATED LEE

Chang defeated Lee, Rhee's protege, in 1956, but lost the same race last month. Charges that the election was rigged with stuffed ballot boxes and police coercion led to the bloody uprising in Seoul Tuesday in which at least 125 and perhaps up to 200 were killed.

While 10,000 students staged new—but this time mostly peaceful — demonstrations in the port city of Inchon Friday, the 85-year-old Rhee was reported about ready to make an announcement.

Lee was the main target of student and popular indignation. Tension has been building up since his landslide election victory in mid-March.

SYNGMAN RHEE

Charles de Gaulle and President Eisenhower rode together yesterday through enthusiastic Washington welcome. —(AP Photofax.)

★ ★ ★

De Gaulle Welcomed

Some Peace Talk False, Says Ike

WASHINGTON (AP) — President Eisenhower told a state dinner for French President de Gaulle Friday night that "many people talk about peace who are not talking honestly" about a just peace.

The president made the statement in offering a champagne toast to de Gaulle. Eisenhower warmly praised his guest.

In response, de Gaulle said the United States and France are trying to open a path to peace at a time "when danger hovers over the peoples."

Earlier, Eisenhower reviewed East-West problems with de Gaulle in a 70-minute talk.

In his remarks at the White House dinner, Eisenhower said he and de Gaulle at the end of the Second World War learned certain things about peace.

"One is that there is no peace merely because the cannon are still," Eisenhower declared. "Another is that many people talk about peace who are not talking honestly, except as they conceive of a peace as a condition in which their opponents must surrender their privileges and rights and live in a state of serfdom."

Atlas Ready For War Tests Prove

VANDENBERG BASE, Calif. (UPI)—Young airmen who will man America's first operational ICBM base, yesterday sent an Atlas missile winging 4,300 miles into an ocean target area under combat conditions in a graduation exercise termed a complete success.

The crew of 16 young air force officers, oldest of them 29, completed their training with the first launch of the box-car-sized intercontinental ballistic missile from what the air force calls a "coffin" launcher protected from enemy attack.

DON'T MISS

Boycott of Africa Murder for Canada
(Page 2)

★ ★ ★

'Something Behind' Rebrin Order?
(Page 3)

★ ★ ★

Royal Honeymoon On Caribbean
(Names in News, Page 5)

★ ★ ★

New Traffic Ticket Stalls in Red Tape
(Page 11)

★ ★ ★

	Page
Bridge	21
Comics	6
Crossword	25
Financial News	10
Garden Notes	6
Social	14, 15
Sport	7, 8, 9
Theatres	11

Biggest Ship Down Ways

LAUZON, Que. (CP) — The $11,000,000 tanker Emerillon, largest ship ever built in Canada, was launched Friday from the yards of Davie Shipbuilding Co. here.

Harmony Parley Keynote

WASHINGTON (UPI) — Delegations representing the U.S. Congress and Canadian parliament ended two days of closed-door talks yesterday with the happy conclusion there are no major problems between the two countries.

There are differences, they said, but nothing "critical."

This was a far cry from the situation a few years ago when both countries conceded there were significant misunderstandings on matters of defence, trade and water resources.

ONCE UNHAPPY

Canada once was extremely dissatisfied with U.S. defence production orders, especially after the Canadians had agreed to use many types of American arms.

In a joint communique, the lawmakers said yesterday the thorny problem was much improved. Last year Canadian industry received $96,300,000 in U.S. defence contracts. At the same time, Canada purchased $116,600,000 worth of American defence equipment.

AGREEMENT

Even so, the delegates said: "There was general agreement that a continuing effort was needed in both countries to achieve and maintain an adequate balance in defence purchasing between Canada and the United States."

—(Colonist photo)

Happy to be in Victoria, 16-year-old Juan Francisco da Deus munches a hamburger.

★ ★ ★

Lost Youth Arrives

In the past two weeks, Juan Francisco da Deus has been stranded in a strange city in Portugal, left without luggage in Toronto, and presumed missing in Vancouver.

Now the 16-year-old Portugese boy is in Victoria, his destination in the first place, much to the relief of his brother-in-law, John Galvoa, 1544 Amphion Street.

Juan was reported missing by Mr. Galvoa April 15, when he was days overdue on his expected arrival from San Juan, Portugal. Last night, Mr. Galvoa told the story.

Juan left San Juan April 8 for the neighboring island of St. Marie from where he was supposed to fly to Toronto. But the plane was crowded and he was shoved to one side.

For four days he stayed there where he knew no one, until he got space.

In Toronto, as his plane was leaving for Victoria, he was met by his sister, who asked him to stay with her for a few days. Juan stayed, but his trunk came on to Vancouver.

Meanwhile the frantic Mr. Galvao phoned St. Marie and was informed the boy was gone. He called in the police.

Vancouver reported that Juan's trunk was there, but not the boy. He was presumed lost in Vancouver. Airlines officials in Toronto had apparently forgotten to pass on a message that he was safe in Toronto.

Wednesday, Juan arrived here and instead of visiting, he plans to live here.

Possibly he doesn't want to risk a return trip.

'Defeat B.C. Electric'

• VANCOUVER (CP) — Private enterprise would have no part in B.C. hydro-electric resources under a CCF government, party leader Robert Strachan told the CCF provincial convention here Friday.

The CCF would take over all private power corporations and would carry out all power development through the B.C. Power Commission and could raise the money without too much difficulty, he said.

NOT A NICKEL

Randolph Harding, Kaslo-Slocan MLA and the party's chief power spokesman, said the government could take over B.C. Electric and make compensation at its present rated book value "without it costing the people one five-cent piece."

"We could not only take it over, but we could also cut the hydro rates without it costing the people a nickel," Mr. Harding said.

Earlier, Mr. Strachan called for defeat of the B.C. Electric in the next B.C. election.

IT SUITED

Each provincial government of the past, no matter what its political color, has had a policy that suited B.C. Electric, he said.

"We're saying it's time the B.C. Electric lost an election," Mr. Strachan said, "and this can only come about by the CCF winning."

TWO PRONGS

Mr. Strachan and other opening speakers, including national leader M. J. Coldwell, set a two-pronged keynote for the convention — preparation for a provincial election and planning the successful completion of a marriage of the CCF with organized labor.

Convention's main fireworks may come behind closed doors when leaders discuss motions dealing with loyalty of party MLAs and members. Statements by MP Harold Winch, Vancouver East, and Cedric Cox, Burnaby MLA, are said to be involved.

Pull Out of Europe

No Chance of Red A-Attack, Monty Says

OTTAWA (CP) — Stating there is no chance of Russia launching a nuclear attack on the West, Field Marshal Viscount Montgomery suggested Friday that Britain, Canada and the United States work for withdrawal of their forces from Europe.

The top British military commander of the Second World War also called for "a good spring cleaning" for NATO to make it less a military and more an economic and political alliance.

He said withdrawal of Canadian, British and American troops from the Continent could be made only if the Russians also agreed to pull out their forces stationed in such East-West border countries as East Germany.

Lord Montgomery made his points during his four-day visit to Ottawa. He came to attend two weekend military banquets and have a chat Monday with Prime Minister Diefenbaker and Defence Minister Pearkes.

Referring to his visit with Russian leader Nikita Khrushchev last year, he said there has been a sharp change in Russia since Khrushchev came to power.

Former premier Stalin was a "ruthless dictator" who, when he wanted people removed, "bumped them off." Mr. Khrushchev made them "bank managers in Siberia."

Under Premier Khrushchev, the Russians had become less shut in. They were travelling, seeing other countries and beginning to want the comforts of life available in Western nations.

Determined to bring the Russians a higher standard of living, Khrushchev needed peace and "has no intention of launching a nuclear attack."

"The only place you hear talk of war is in the Western hemisphere," he said.

The "occupation" troops in Europe pointed up a lack of real mutual confidence among NATO nations.

★ ★ ★

Monty Tabs de Gaulle As Leader of West

Viscount Montgomery tabs Charles de Gaulle as the man to bring strong leadership to the Western nations.

"He may well become the leader Europe needs."

NATO Renovation Urged

★ ★ ★

Canada Neutralism 'Absolutely Fatal'

Neutralism is right for India but would be "absolutely fatal" for Canada, according to Viscount Montgomery. "Canada's voice should be heard increasingly in NATO. Canada should say what she thinks."

Vanier Starts Canada Tour

OTTAWA (UPI)—Governor-General George Vanier left last night on his first major tour as personal representative of Queen Elizabeth — a 32-day journey through western Canada.

He will be in Victoria May 16 to 18.

Either Escaping or Pursuing

Coach May Have to Break Elliott's Mile Record

By RED SMITH

Herb Elliott, as everybody knows, is an Australian foot-racer who holds the world record of 3.54.5 for the mile. Unless signs fail, the record is about to be broken, not by Elliott, but by Elliott's coach, a Mr. Cerutty. It seems likely that even as this is written, Mr. Cerutty is in full flight for the sanctuary of a Trappist monastery, pursued by a pack of leggy lovelies, bent on scratching his eyes out.

It seems that in a recent rash moment in Auckland, New Zealand, Mr. Cerutty gave it as his considered opinion that lady hurdlers and shot-putters should have their little pink-and-white torsos booted clear out of the Olympic Games.

"Women athletes," he declared in an excess of gallantry, "have muscular, stringy limbs, hard faces, arrested bust development, unwomanly shapes. Do we have to wait until our girls cannot become mothers before we draw attention to the dangers?"

It is not difficult to imagine the distaff reaction Down Under. They are a sports-loving people in that corner of the world. Judging by the purple-and-amethyst lines in the Australian newspapers during the 1956 Olympics, they are even capable of loving a female javelin thrower in sweaty underwear.

"Betty! You Beauty!" the Page One streamer cooed when Miss Betty Cuthbert came whipping home first in the 100-metre dash. Then Mrs. Shirley Strickland, the matron who had won the 80-metre hurdles in Helsinki four years earlier, set a world record in defence of her championship.

"Marvel Mum!" whinnied the 120-point type, presumably hand-set by Shirley's three-year-old son.

Now this happy, sinewy society is shaken by Mr. Cerutty's admonition that woman's place is in the home. He has, the dispatch from Auckland reports, "raised a storm here." But, it adds, "the sixty-five-year-old Cerutty indignantly denies he is a woman hater. On the contrary, he loves 'em, he says."

He means he loves 'em in their place, and their place is not a steamy locker room smelling of liniment. The little darlings ought to be flattered, but they won't be. Say what they will about the infallibility of women's intuition, some dames still can't get it through their heads that arnica and Chanel No. 5 don't mix.

In competitive athletics, Cerutty is a tiger. He believes that the law of the jungle governs sports and he teaches his pupils to compete with every faculty strained as in a struggle for survival. He will tolerate no broads around his training camp.

"Men train and condition themselves in strength and ferocity," he says. "All these things are detrimental to women. They can't hope to keep up without surrendering their sex."

He is eminently correct, of course, yet even in this country there is a splinter group that patronizes lady wrestling matches and knocks Helen of Troy, who could launch a thousand ships but couldn't put the shot fifty feet. Tamara Tishkyevich, of Russia, put the shot fifty-four feet, five inches, in Melbourne, but—well, let's not be ungallant.

In this country there is seldom much controversy over cup cakes in sports, except during an Olympic year. Then voices are raised. "The American girl," writes Mrs. Roxanne Anderson in her official report as manager-chaperon of the United States team in Australia, "is still fighting the battle of mid-Victorian prejudice against participation by women. . . . If given the opportunities and advantages common to the women of the U.S.S.R. . . . and other countries, there is little doubt that American women athletes could join our men as world leaders in track and field."

This may be so, though the same book publishing Mrs. Anderson's complaint includes a photograph of Peter Allday, a hammer-thrower for Great Britain, and his wife Suzanne, discus and shot, ogling each other wistfully through the high wire fence in Olympic Village, which prevented women athletes from joining the men.

Chances are the Muscovite maidens will again outstrip our dolls in Rome, if that's the proper verb, but defeat doesn't necessarily imply disgrace for a nation that can produce Marilyn Monroe.

It isn't contended here that there are no sports in which women can be useful. But suppose we trained up a race of girls who could run so fast we couldn't catch 'em. Is that to be desired?

IT BEATS ME

By Jim Tang

Judging from the efforts of Victoria-owner Jim Piggott to win the right to move his Western Hockey League operations to Los Angeles and the strivings of an opposition group to prevent this in their interest in the same matter, a franchise in the California metropolis is considered by them to be little short of a gold mine.

That it could be—if it was a major league franchise. And that may well be what Piggott and his rivals have in mind. They may be willing to gamble on breaking even, or even on holding their losses to some reasonable amount, for a few seasons in the gamble that major league hockey will eventually come to the Pacific Coast.

That it probably will, but not, certainly, until some time after San Francisco has its ice plant and Seattle and Vancouver have new arenas. It could be a long, and costly wait.

Operational expenses in Los Angeles for a WHL club can be reasonably expected to exceed $200,000, could easily reach $250,000. Players will demand more money, rental for the beautiful Los Angeles Arena is likely to be at least twice as much per game as any WHL club now pays, and the Los Angeles club will have to contribute a healthy sum towards the traveling expenses of the other clubs.

It could, and probably will, take an average attendance of at least 5,000 to break even. That may not sound like many for a club with more than 5,000,000 people to draw from, but it's the very size of the city and its environs which make Los Angeles a doubtful risk as far as the WHL is concerned. Angelenos are people who get the best, expect the best and demand the best and they're not likely to support anything else. And they think so themselves, for which is offered as proof the comments of Frank Finch in the Los Angeles Times following the two games played there between Victoria Cougars and Vancouver Canucks.

* * *

"From what we heard and read while traipsing around the country with the Dodgers," Finch wrote, "the recent Vancouver-Victoria hockey series went over here with what was described as a muffled sound, or dull thud.

"Despite a lot of advance ballyhoo, the brand of hockey provided by the Western Hockey League didn't particularly appeal to local goaltenders."

Commenting further, on a piece written by Lloyd McGowan of Montreal which ended "and the team will be major league when it comes," Finch added:

"That's a point which can't be stressed too much. Los Angeles won't support anything that isn't top drawer. It did in the past, but that was in an era when anything went—and almost everything did—and the only yardstick was to make the front-row seats plentiful and expensive enough to crack the nut on the promotion, no matter what sport it was. Hockey in Los Angeles? Certainly. But it can't be second rate."

* * *

That gives a pretty good idea of what kind of support the WHL can expect from publicity sources but there is something else far more important to be considered—Los Angeles as a successful operation perhaps poses far more of a threat to the WHL as it is presently constituted than it would as an unsuccessful venture.

Silly? Well, think it over.

Los Angeles owners, to have any chance of success, would have to put together a championship or near-championship team every season. They will have to start with a top-notch club and will have to stay at the top. That means they will have to spend plenty of money to get better players and plenty of money to pay them.

If it works and they get the kind of support few expect them to get, they'll spend more and more until they are far ahead of the rest of the league. With Victoria, Spokane, Vancouver, Seattle, Edmonton and Calgary now thinking it a successful season if they can break even with their present payrolls and travelling expenses, this kind of competition could be ruinous.

Some day in the future, perhaps as close as five years away, the Pacific Coast will likely have a hockey league which, in another five seasons or so will evolve into a second major league with teams in Los Angeles, San Francisco, Portland, Seattle, Vancouver and, perhaps, Calgary and/or Edmonton and/or San Diego. But it can't start until all these cities have suitable arenas. In the meantime, while it might be retrograde thinking, I can not see anything but risks in pushing so hard to get Los Angeles and San Francisco into the WHL at once. They'll be an asset to a sound league with major league prospects but are an extremely doubtful quantity for the WHL in its present state.

* * *

GUESSING DEPARTMENT: The Mainland all-stars in today's soccer game at Royal Athletic Park, Nanaimo in tonight's Shrine lacrosse game. And the Yankees, Tigers Giants and Braves in today's major league play. Batting average to date: At bat 27, hits 18, percentage .667.

They're All Happy

Losers and winners are difficult to identify as finalists in under 19 years singles events pose following completion of the B.C. junior badminton tournament. Left to right, Mal MacKenzie and Judy Humber of Victoria who were beaten in finals by Carol Ashbe and Ed Paterson of Vancouver. —(Colonist photo.)

City Gets Good Share Of Badminton Honors

Carol Ashby, UBC student from Vancouver, lost one-third of her triple crown last night as the provincial junior badminton championships came to a close.

Defending in the under-19 singles, doubles and mixed doubles, Miss Ashby came through as expected in the singles and mixed doubles, in which she was paired with top-seeded Ed Paterson of Vancouver, but she was upset in the ladies' doubles.

Diana Godfrey and Wendy Williams of Victoria were the giant-killers in this case as they outlasted Miss Ashby and her Victoria partner, Margo Izard, 4-15, 15-10 and 15-12.

SECOND UPSET

Paterson, who had also been favored for a triple win, was also upset in the doubles. He won the singles and shared the mixed doubles with Miss Ashby but the Victoria combination of Mel MacKenzie and Hugh Rothe proved too potent for Paterson and Stewart Frew in the men's doubles, winning by 15-18, 15-5, and 15-12.

Paterson, however, won a third title when he won the under-17 singles with a 15-9, 15-4 win over Alex Barloewen of Victoria, who stepped up after winning the under-15 singles.

Victoria's Judy Humber won the under-17 girls' singles and paired with Rothe to win the mixed doubles in this age group but lost out in the finals of the girls' doubles.

NOT BAD AT ALL

Alyson Daysmith of Victoria indicated fine future possibilities by sharing the doubles and mixed doubles titles in the under-15 class and reaching the finals in the singles and doubles in the under-17 group.

Results of finals:

UNDER-15 DIVISION

Girls' singles—Gillian Thomas, Victoria, defeated Joan Cosar, Victoria, 11-9, 11-4.

Boys' singles—Alex Barloewen, Victoria, defeated Howie Meakin, Vancouver, 15-11, 15-2.

Girls' doubles—Alyson Daysmith and Joan Cosar, Victoria, defeated Eleanor Shannon and Gillian Thomas, Victoria, 15-12, 6-15, 15-4.

Boys' doubles — Gordon Hallstrom, Riondel, and Don Gray, Kinard, defeated Alex Barloewen and G. Johnston, Victoria, 15-4, 11-15, 15-10.

Mixed doubles—Alyson Daysmith and Alex Barloewen, Victoria, defeated Eleanor Shannon, Victoria, and Gordon Hallstrom, Riondel, 15-4, 15-8.

UNDER-17 DIVISION

Girls' singles—Judy Humber, Victoria, defeated Alyson Daysmith, Victoria, 11-3, 3-11, 11-7.

Boys' singles—Ed Paterson, Vancouver, defeated Alex Barloewen, Victoria, 15-9, 15-4.

Girls' doubles—Wendy Williams and Diana Godfrey, Victoria, defeated Judy Humber and Alyson Daysmith, Victoria, 9-15, 15-4, 15-9.

Boys' doubles—Jack Osachoff, Castlegar, and B. Rollick, Riondel, defeated Stewart Frew and Hovice Meakin, Vancouver, 15-2, 15-7.

Mixed doubles — Judy Humber and Hugh Rothe, Victoria, defeated Linda Kaser and Stewart Frew, Vancouver, 15-9, 15-11.

UNDER-19 DIVISION

Ladies' singles—Carol Ashby, Vancouver, defeated Judy Humber, Victoria, 11-7, 11-5.

Men's singles—Ed Paterson, Vancouver, defeated Mel MacKenzie, Victoria, 15-10, 15-4.

Ladies' doubles — Diana Godfrey and Wendy Williams, Victoria, defeated Margo Izard, Victoria, and Carol Ashby, Vancouver, 4-15, 15-10, 15-12.

Men's doubles — Mel MacKenzie and Hugh Rothe, Victoria, defeated Stewart Frew and Ed Paterson, Vancouver, 18-15, 15-5, 15-12.

Mixed doubles—Carol Ashby and Ed Paterson, Vancouver, defeated Donna Shupe and Derrick Sanstrom, Mission, 15-5, 15-7.

PLAYS TODAY

Steady fullback Ron Jenkin will be in starting lineup of Victoria and District Soccer League All-Stars today against Mainland League All-Stars. Game time at Royal Athletic Park is 2.30 p.m.

When to Fish or Hunt

SOLUNAR TABLES

by John Allen Knight

According to Solunar Tables calculated for this area, the best times for fishing and hunting for today and tomorrow will be as follows (Times shown are Pacific Standard time):

TODAY			
A.M.		P.M.	
Minor	Major	Minor	Major
3.30	9.45	4.00	10.16

TOMORROW			
5.20	11.35	5.50	12.00

Major solunar periods, lasting 1½ to 2 hours, dark type.
Minor periods, shorter in duration, light type.

Yanks Gaining New Respect As Pitchers Show Fine Form

As some opponents had feared, New York Yankees could get enough good pitching this season even without Bob Turley to seriously bid for another American League pennant.

Yesterday, veteran Whitey Ford indicated he was ready for a good season as the Yankees came up with a second successive shutout, this time over Baltimore Orioles by a 5-0 score.

Manager Casey Stengel took Ford out after seven innings but Ralph Terry was just as effective as the Yankees ran their unscored-on streak to 19 innings.

Once again, the New Yorkers backed their pitching with timely hitting in beating Hoyt Wilhelm, an old nemesis. Mickey Mantle and Hec Lopez each came up with his first home run to pace the nine-hit attack.

Chicago White Sox wound up with a one-run decision for the third time in three games, only this time they lost—to Detroit's still-unbeaten Tigers, 6-5.

ROCKY HELPING

Catcher Lou Berberet singled home the winning run with two out and the bases loaded in the ninth inning, sending the record crowd of 53,563 for a Detroit home opener home happy. Rocky Colavito again give the Tigers a boost with a two-run homer and an important single in the ninth-inning rally.

Ex-Yankees Norm Siebern and Bob Cerv hit home runs and Ray Herbert pitched steadily as Kansas City Athletics won their first game, 4-1 over the still-winless Cleveland Indians.

And Vic Wertz hit an 11th-inning home run to give Boston Red Sox, who rallied late to tie, a 5-4 win over Washington Senators.

PIRATES MOVE UP

Over in the National League this happened:

San Francisco Giants took over first place by hitting five home runs, including a three-run shot by ex-Cub Dale Long, to outscore the Cubs, 10-8, before 26,753 fans, largest opening crowd in Chicago for 11 years.

Pittsburgh Pirates scored their third straight win and gained second place by knocking off Milwaukee Braves, 6-2, behind the fine pitching of Bob Friend.

And Philadelphia Phillies outlasted Cincinnati Reds, 10-7, as Robin Roberts got his first win although throwing home run pitches to Eddie Kasko and Roy McMillan, leading the major leagues with four four-basers.

AMERICAN LEAGUE

Baltimore	000 000 000	0	8	0
New York	001 102 01x	5	9	0

Wilhelm, Anderson (7), Portocarrero (8) and Triandos, Courtney (7); Ford, Terry (8) and Howard. Home runs: New York, Mantle (1st), Lopez (1st).

Chicago	010 310 000	5	7	0
Detroit	020 021 001	6	10	1

Donovan, Gracia (6) Baumann (6) Shaw (8) and Lollar; Bunning, Aguirre (5) Slater (7) Bruce (9) Morgan (9) and Berberet. Home runs: Detroit, Colavito (2nd), Yost (1st), Bilko (1st).

Cleveland	010 000 000	1	9	0
Kansas City	022 000 00x	4	7	0

Hawkins, Stigman (3), Tiefenauer (6), Briggs (8) and Nixon; Herbert and Chitl. Home runs: Kansas City, Siebern (2nd), Cerv (1st).

Boston	000 000 031 01	5	9	2
Washington	102 000 010 00	4	10	0

F. Sullivan, Worthington (8), Bowsfield (8), Fornieles (8), Chittum (9), Monbouquette (10) and Sadowski; Giles (8), Kasi, Clevenger (9), Stobbs (9), Hyde (11) and Battey. Home runs: Boston, Malzone (1st), Wertz (1st).

NATIONAL LEAGUE

San Francisco	001 001 021	10	15	2
Chicago	003 110 200	8	12	3

Jones, Miller (6), O'Dell (7); Lees (7), Antonelli (8) and Wilson, Schmidt (5), Landrith (8); Hobbie, B. Johnson (6), Elston (7), Anderson (9) and Rice, Neeman (7). Homers: San Francisco, Davenport (1st and 2nd), McCovey (2nd), Long (1st), Bressoud (1st). Chicago, Thomas (2nd), Altman (1st).

Milwaukee	002 000 000	2	7	1
Pittsburgh	201 300 00x	6	9	0

Pizarro, Jay (1), Giggie (4), McMahon (7) and Lopata, Lau (7); Friend and Smith. Homers: Milwaukee, Aaron (3rd). Pittsburgh, Clemente (2nd).

Cincinnati	201 011 011	7	16	0
Philadelphia	403 021 00x	10	10	0

Hook, Nuxhall (1), Brosnan (3), Orsatteen (5), Lawrence (7), Wieand (8) and Bailey; Roberts, Gomez (6) and Coker. Homers: Cincinnati, Robinson (1st), Kasko (1st), McMillan (4th).

Los Angeles	010 220 200	7	14	0
St. Louis	500 320 01x	11	15	0

Koufax, Roebuck (1), Craig (3), Williams (6), Rakow (8) and Roseboro; Jackson, Bridges (5), McDaniel (8) and Smith, Cannizzaro (5). Homers: Los Angeles, Roseboro (1st), Hodges (2nd), Moon (2nd); St. Louis, Spencer (1st).

PCL Baseball

	W	L	Pct.	GBL
Spokane	6	2	.750	—
Tacoma	3	2	.667	1½
San Diego	6	4	.600	1
Portland	4	3	.571	1½
Sacramento	4	4	.500	2
Seattle	4	6	.400	3
Vancouver	2	4	.333	3½
Salt Lake City	2	6	.250	4

		R	H	E
Portland	000 002 000	2	7	1
San Diego	000 302 01x	6	8	2

Johnson, McMinn (7) and Neal; Hobaugh and Napier.

Seattle	100 001 000	2	6	0
Tacoma	000 102 00x	3	8	0

Rudolph, Martin (7) and Bevan; Marichal and Reveira. Home run: Tacoma—Wilson.

Spokane at Sacramento, postponed, rain.

Vancouver at Salt Lake City, postponed, rain.

AMERICAN LEAGUE

	W	L	Pct.	GBL
Detroit	3	0	1.000	—
New York	3	1	.750	½
Chicago	2	1	.667	1
Washington	3	2	.600	1
Boston	2	3	.400	2
Kansas City	1	3	.333	2
Baltimore	1	3	.250	2½
Cleveland	0	3	.000	3

NATIONAL LEAGUE

	W	L	Pct.	GBL
San Francisco	6	2	.750	—
Pittsburgh	6	3	.667	½
Los Angeles	5	3	.625	1
Milwaukee	4	3	.571	1½
Cincinnati	3	5	.375	3
Philadelphia	3	5	.375	3
Chicago	2	5	.286	3½
St. Louis	2	5	.286	3½

O.C. Soccer

LONDON (Reuters) — Ayr United defeated Hibernian 2-1 in a Scottish League First Division soccer game Friday night. It was the only game played in Britain yesterday.

Junior Boxla

First workout of the season for Victoria Juniors lacrosse team will be held at 10 a.m. Sunday at Stevenson Park.

Coach Hec McNeill asks that all eligible players from last season attend as well as any interested newcomers.

Speaking Briefly

Sam Closes Up on Trap Shots

GREENSBORO, N.C. (AP) —Sam Snead, who put himself in a verbal sandtrap at the close of the Greater Greensboro open golf tournament, chipped out yesterday.

The Slammer, who got into hot water when he admitted blowing a televised match so the cameras could keep grinding, hit the trap Sunday when he commented on the "lousy" condition of the Starmount Country Club course where the Greensboro is played.

"I have learned a lesson," Sam said at his home in White Sulphur Springs, W. Va., Thursday. "I got my master's degree in public relations. From now on I'm going to keep my . . . trap shut."

Snead won the Greensboro open for the seventh time Sunday, accepted the winner's cheque and then suggested the condition of the course was "lousy."

While most observers took the remark as good-natured chiding, Edward B. Benjamin, president of the Starmount Company, which owns the club, was annoyed.

"I for one would be happy if Snead did his golfing elsewhere," Benjamin said.

Snead, remembering the $21,600 he has won at Greensboro since the tournament started in 1938, said Thursday:

"I thought maybe I would help the tournament and the people of Greensboro when I said what I did. If what I said creates something good, then I'm glad. If not, I'm sorry.

"I'm not even sore at him (Benjamin). I don't even know Mr. Benjamin but I understand he is a nice fellow."

* * *

AL BESSELINK and **Dow Finsterwald** yesterday jumped into a tie for the lead in the $27,000 Greater New Orleans open golf tournament. They shot a 67 and 66, respectively, for 135s after the first 36 holes . . . **Tompion** showed yesterday that he rates the favorite's role for the **Kentucky Derby** by winning the seven-furlong Forerunner purse at Lexington. Canadian-owned and bred **Victoria Park** was a length and a half back and **Pied d'Or** took show money . . . **Kelowna Teddy Bears** have officially been declared Canadian senior "B" women's basketball champions . . . **Doug Brown,** who played with the Victoria Navy team before going to Calgary, has been signed for a third season by the Stampeders. The 26-year-old placekicker was third in WIFU scoring last season with 83 points . . . outfielder **Lary Doby** has been signed by **Toronto Maple Leafs.**

Investigation of O.C. Racing Intensified Following Murder

LONDON (Reuters)—Police are investigating an alleged nation-wide horse-doping conspiracy in British horse racing.

Reports of the biggest horse racing scandal in post-war years, involving some of the country's internationally known stables, broke as the British flat racing season began getting into stride.

Several arrests were reported imminent in connection with the racket, said to have provided gamblers with immense betting payoffs over the last several years. Giant coups were reported made during the first three weeks of the current season.

Disclosure that Scotland Yard has been investigating the alleged plot for some days broke after the finding Wednesday of the body of a 66-year-old former stable boy, Bertie Rogers.

Rogers, who had been questioned by police the day before, was found shot to death in his cottage at Compton, a village in one of the main British horse training areas, west of London. A shotgun was beside his body.

Letters from all over the country placing orders for horse dope were reported found in his cottage, as well as packets of a powder.

Rogers was said to have boasted of possessing an "undetectable" drug.

Police remained tight-lipped. But Sir Gordon Richards, one of the world's great jockeys who now trains some 70 horses for leading owners, confirmed that Scotland Yard men had come to him for advice in their inquiries and had brought Rogers with them.

Police were continuing to interview other leading personalities in British horse racing.

A close friend of Rogers said Thursday night the man had been distributing drugs to stable boys for years.

"I knew many years ago that what he was doing was very wrong and I warned him about it," the friend said.

Victoria Amateur Baseball Ass'n

REGISTRATIONS
SUNDAY — 1 O'CLOCK
ROYAL ATHLETIC PARK
Age 17 and up

SPRING LEAGUES
ENTER NOW • LADIES' • MEN'S • MIXED
ANY EVENING COMMENCING APRIL 25
ESQUIMALT BOWLADROME
PHONE EV 4-9423

SPORTS CALENDAR

give her diamonds from
LITTLE & TAYLOR
"One quality —the best"

SATURDAY
SOCCER
2.30 p.m. — Victoria All-Stars vs. Mainland All-Stars, Royal Athletic Park.

SUNDAY
SOCCER
1 p.m.—Gorge Hotel vs. Esquimalt, Heywood Avenue Park.
2 p.m.—Brodies Bakery vs. Victoria Wests, Topaz Park, and Navy vs. Ladysmith, Ladysmith.
2.45 p.m.—Evcoes vs. Kickers, Heywood Avenue Park.
GOLF
9.15 a.m.—36-hole semi-final of the Times Island Open Golf tournament, Royal Colwood Golf Club, second 18 holes starts at 1.30 p.m.

LITTLE & TAYLOR
Registered Jewellers, American Gem Society
1209 DOUGLAS ST. (Scollard Bldg.) EV 5-4431

Season Nears End For City Bowlers

By JIM TAYLOR

Another bowling season is all but wrapped up in the Greater Victoria area.

Only a few leagues are still in playoff competition, and those will likely be completed this week. Most of the action during the past week was restricted to Easter tournament play.

Cy Waters of Victoria topped a field of 158 to pick up top money of $125 in the 20-game fivepin marathon at Capital City Bowladrome with a gross score of 5,604. He was followed by George Wiebe of Vancouver, 5,557, and Harry Smith of Victoria, 5,539.

Biggest excitement of the tournament came when Joe Kranabetter started a game Saturday night with 10 strikes, then left a headpin split with his 11th ball to finish with 421, high single of the event.

At Gibson's Bowladrome, Charlie Cowie won the 15-game tenpin marathon and $200 with a score of 3,097. He was followed by Charlie Skinner, 3,086, and Joe Smith, 3,068.

Ladies' tenpin marathon was won by Maureen King, with a gross score of 1,841 for 10 games. Second was Tess Kamann, 1,725.

* * *

Ontario bowlers took four of the five titles at the recent Canadian fivepin championships in Calgary.

Marjorie Summers of St. Catharines edged Mary Currie of Calgary, getting a 315 in the 10th and final game, by seven points. John Harrison of Portage la Prairie won the men's title for the west, but the three team events went to the eastern entries.

* * *

CATCHING UP: B.C. tenpin champion Pete Svetich of Courtenay didn't make it into the Canadian finals. He was eliminated by Alberta champion George Garrow, 3,223 to 3,009, in their 16-game roll-off . . . Satin-Glo won the Bapco fivepin league title at Gibson's with a total of 2,907. Team members were B. Walsh, J. Keeler, R. Thomson, D. Dallaway and D. Hadley . . . the B.C. Travel Bureau team won the league title in the B.C. Government Employees' Association tenpin league at Strathcona . . . league officials will be waiting until the last possible instant to reserve time for their leagues next season, waiting until definite word is received on just what new bowling houses are going up where. Best information to date seems to be that one five-pin house and one tenpin house, both automatic, will be built on Douglas Street in time for next season.

GLEN HALL
. . . gets his $1,000

Hall Gets Even in All-Star Balloting

MONTREAL — Glenn Hall, Chicago goalkeeper who missed winning the Vezina Trophy, by one goal, on the last day of the schedule, has been named to the National Hockey League all-star team.

Hall beat out Montreal's Jacques Plante, Vezina Trophy winner, by one point after trailing in first-half voting, 68-22. But Plante slipped a bit in the last half of the schedule and when the second-half voting was in, he had Plante beaten, 106-105.

Three teams provided all of the all-stars. Leftwinger Bobby Hull joined Hall as the players chosen from Chicago Black Hawks, defenceman Doug Harvey and centre Jean Beliveau of Montreal made it, while Detroit provided rightwinger Gordie Howe and defenceman Marcel Pronovost.

Experience was the keynote in the selections. Only Hull, in his third season, of the six all-stars has played less than seven seasons and only Hull and Pronovost had never been chosen before.

Harvey's selection was his eighth in his 13 NHL seasons, Howe's his seventh in 14 seasons. Beliveau has now been selected five times in seven full seasons and Hall is an all-star for the second time.

Hull and Howe led the balloting, each receiving 172 out of the 180 possible points. Beliveau drew 158, Harvey was far ahead among the defencemen with 154, Hall had 106 points and Pronovost 98.

Beliveau was the only repeater from the 1959 all-star team. Even stranger was the fact that four of last season's all-stars even failed to get voted to the second team. They were defenceman Tom Johnson of Montreal, barely beaten out, rightwinger Andy Bathgate, leftwinger Dickie Moore and defenceman Bill Gadsby.

Joining Plante, an all-star last year, on the second team were defenceman Pierre Pilote of Chicago and Allan Stanley of Toronto, centre Bronco Horvath of Boston Bruins, leftwinger Dean Prentice of New York Rangers and rightwinger Bernie Geoffrion of Montreal Canadiens.

Perhaps the biggest surprise in the voting was the failure of selectors to support centre Henri Richard more enthusiastically. He, of course, had stiff competition from teammate Beliveau and Horvath, who made a real bid for the scoring championship, but many experts acclaim the Pocket Rocket as the best at his position.

Stanley wound up with 94 points, Pilote with 75, Horvath with 100, Prentice with 77 and Geoffrion with 76 as voting was close only in the selection of goalkeepers.

Each of the players on the first team will reveice $1,000 from the league while the alsorans will be soothed by a $500 cheque.

CARS - AND JAZZ - AUTORAMA TO JAZZ
YOU'VE NEVER SEEN BEFORE!
FABULOUS
APRIL 28 - 30
CURLING RINK
Sponsored by the Quarter Milers

Bay Meadows Racing Results

First Race—$2,000, claiming, three-year-old fillies, six furlongs:
Bonerita (Neves) $7.80 $3.80 $3.00
Lottie Lee (I. Valenzuela) 3.30 2.60
Crists There (Harmatz) 3.00
Also ran—Orbit's Venture, Salmonette, Flying Slipper, With Pay, Blase Comet, Atrocious, Kenty's Love, Gay Tower, Trudy. Time 1.11 3-5.

Second Race — $2,000, claiming, four-year-olds and up, six furlongs:
Deer Call (Zollinger) $29.80 $12.60 $7.00
Kings Haste (Meese) 5.80 3.40
Star Bubb (Dooling) 4.20
Also ran—Rebutal, Kate, Bim, Just As Fast, Blues Best, Isatruckle, Colonel Fury.
Daily double paid $112.60.

Third Race—$2,200, two-year-old maidens, five furlongs:
Bent Spur (Lanoway) $6.60 $3.60 $3.40
Chester White (I. Valenzuela) 4.40 3.80
Joyster (Lavoie) 2.20
Also ran—Le-O-Mar, Docker, Combthrift, Jerry Gold, Tense Indian, Spacemaster, Pavo Pardo, Lone Rider, Collection. Time 0.58 3-5.

Fourth Race — $2,000, claiming, four-year-olds and up, 1 1-16 miles:
Son Of The Morning (Lanoway) $12.60 $6.40 $4.80
Shape Burner (Harmatz) 7.60 5.80
Henry Collins (Scheith) 6.00
Also ran—Didjano, Coin Silver, Circus Kid, Ultra Ultra, Texita, For Hire, Welcome Jr, Joerebo, Fay's Star. Time 1.45 1-5.

Fifth Race — $2,200, three-year-old maidens, 1 1-16 miles:
Esaw (Neves) $11.80 $7.40 $4.80
Principlio (Campas) 6.40 5.00
Kylewood (Meese) 7.00
Also ran—Abunda, Victor Reigh, Alan's Abbey, Discoverer, Lightning Imp, Engraver, Snow Frolick, Broken Love, Panamanian.

Sixth Race—$2,200, claiming, four-year-olds and up, six furlongs:
Ali Van (I. Valenzuela) $8.80 $4.00 $3.20
Count Indigo (Moreno) 7.80 5.20
Cousin Bill (Pierce) 3.60
Also ran—Talktalk, Brighter Days, Ban, Blue Primer, Ble Hue, Run To Gamble, Sushalis, Marty Obbink, Swift Beau. Time 1.10 4-5.

Seventh Race—$3,000, allowances, three-year-olds, 1 1-16 miles:
Shells (I. Valenzuela) $5.40 $3.00 $3.00
Gem Town (Leeling) 5.00 4.00
Dusky Damion (Porter) 13.40
Also ran—Rejanos, Jesorno, Oho So Iron, Tuberara, Umbo. Time 1.43.

Eighth Race—$2,000, claiming, four-year-olds and up, 1 1-16 miles:
Automatic (Neves) $7.40 $3.20 $3.40
Telyar (Ruggeri) 2.60 2.60
Jakey's Flash (Burton) 5.40
Also ran—Top Reader, Golden Cup, Free Charlie, Hurry by 2nd, Kingburger, Quick Count, Record Book. Time 1.44 2-5.

OVERNIGHT ENTRIES

FIRST RACE—$2,000, claiming, four-year-olds and up, California bred, six furlongs:
Hardbrook (M. Shirota) 113
Clayspark (A. Goldsmith) 112
Stepgal (D. Ross) 108
Sameve (F. Scheith) 112
Fair City (M. Shaw) 113
Lunch Hour (D. Richardson) 113
Speedy Eiffel (E. Dooling) 103
Pigeon Red (T. Powell) 113
Afternoon (A. Valenzuela) 112
Fishers Cove (P. Porter) 117
Drifting Sea (K. Sandover) 108
Green Robe (P. Neves) 112
Goose Khal (M. Volskie) 113
El Matador (P. Moreno) 117
Mr. Nephi (E. Burns) 113
Nasun (E. Dooling) 108

SECOND RACE — $2,000, claiming, four-year-olds and up, mile and eighth:
Glory Sweep (E. Dooling) 112
Satin Sullivan (G. Lanoway) 108
Lahore 2nd (A. Herrera) 108
Numaid Victory (T. Powell) 117
Into Glory (K. Sandover) 115
Chicshhal (W. Fry) 113
Just Jim (W. Harmatz) 117
First Peter (G. Hunt) 117
John C N. (P. Porter) 120
Pizz (A. Martinez) 108

THIRD RACE—$2,500, claiming, four-year-olds and up, six furlongs:
Itasberry (R. Campas) 106
Simpatico 2nd (I. Valenzuela) 109
Burgundy Belle (T. Powell) 109
Chino King (D. Richardson) 111
Travel Book (W. Harmatz) 111
Tiger Taylor (G. Lanoway) 112
Bright King (A. Maese) 117
Haydn (W. Leeling) 111
Jimson Weed (P. Grohs) 112

FOURTH RACE — $3,200, allowance, four-year-olds and up, mile and half:
Lockout 2nd (E. Burns) 114
Le Beau (J. Ruggeri) 111
Rock N Ran (G. Lanoway) 106
Albert King (P. Grohs) 111
Paint Brush (G. Taniguchi) 120
Harcall (E. Dooling) 112
Concentric (W. Harmatz) 111

FIFTH RACE—$2,500, allowance, two-year-olds, five furlongs:
A-Moo Boo (P. Moreno) 112
Star Spray (D. Pierce) 120
Passport (W. Harmatz) 120
Indian Silver (R. Neves) 120
Mark West (G. Taniguchi) 116
Mr. Blast (A. Valenzuela) 120
A-Novalook (D. Richardson) 120
Regards To You (W. Leeling) 116
Ronnie's Ace (R. Campas) 120
Latant Fire (C. Tohill) 116
Papa's All (I. Valenzuela) 120
River Doc (M. Shirota) 120
A-Pinnegan and McCarthy-Philpot Entry.

SIXTH RACE — $2,500, claiming, three-year-olds, mile and sixteenth:
Lotus Bush (M. Shirota) 106
Old Norco (P. Lavoie) 111
Flashing Colors (R. Neves) 111
Call Me Red (P. Porter) 111
Elo Mo (I. Valenzuela) 117
Fulfill (A. Meese) 109
Sir Holly (R. Campas) 111
Hasty Ace (D. Richardson) 111
Scorefull (G. Lanoway) 103
Dimity (E. Dooling) 104

SEVENTH RACE—$4,000, allowance, four-year-olds and up, mile and sixteenth:
Honk (R. Neves) 111
A-Native Indian (G. Taniguchi) 117
Roman Incense (I. Valenzuela) 111
Nite Shift (D. Pierce) 111
Legal Tie (W. Harmatz) 111
A-Whirbam (E. Burns) 117
Circle Lea (P. Moreno) 117
Amanullah (A. Valenzuela) 111
Jet Journey (G. Lanoway)
A-Entry.

EIGHTH RACE—$40,000, California Derby, three-year-olds, mile and eighth:
T. V. Lark (A. Maese) 120
Clown Prince (M. Shirota) 112
First Balcony (R. Neves) 112
Henrijan (A. Valenzuela) 113
Noble Noor (I. Valenzuela) 120
Giant Guy (W. Harmatz) 112
Better Believe (G. Lanoway) 112
Mirtaush (A. Martinez) 113

NINTH RACE — $2,200, claiming, four-year-olds and up, mile and sixteenth:
Chiroke (W. Leeling) 111
Lisa Lou (E. Dooling) 108
The Sands (W. Harmatz) 117
Sassy Sea (R. Campas) 106
Sayacieux (R. Neves) 117
Phantom Ace (G. Glisson) 111
Railwit (P. Lavoie) 113
Montier (C. Tohill) 111
Sundisc (M. Shirota) 111
Vernalis (D. Pierce) 114
Road Agent (P. Moreno) 111
Pink Coat (K. Sandover) 119
El Chocio (A. Valenzuela) 114

Selections

1—Fishers Cove, Afternoon, Sameve.
2—Into Glory, Numaid Victory, Just Jim.
3—Chino King, Burgundy Belle, Itasberry.
4—Paint Brush, Concentric, Rock N Ran.
5—Ronnie's Ace, Regards To You, Passport.
6—Call Me Red, Old Norco, Sir Holly.
7—Honk, Circle Lea, Amanullah.
8—T. V. Lark, Noble Noor, First Balcony.
9—The Sands, Sayacieux, Vernalis.

One-Hole Champion

RICKMANSWORTH, England (AP) — Mrs. Paddy Martin shot three holes-in-one on the same green in four days last weekend.

Mrs. Martin, Irish-born golfing housewife, admitted: "I'm only a duffer with an 18 handicap—but that short hole makes me look like a champion."

She used a No. 8 iron on the 125-yard hole to score her first hole-in-one Good Friday. She did the same Saturday and repeated on Monday.

Tie Extends Junior Final

TORONTO (CP) — Brockville Canadiens broke loose for three quick goals in the third period Friday night to tie St. Catharines Teepees, 3-3, and stave off elimination in the Eastern Canada Memorial Cup finals.

St. Catharines still leads the best-of-seven set, 3-2, with one tied. The seventh game will be played at Montreal tonight.

Friday night's tie may upset plans for the opening of the Memorial Cup finals between the series winner and Edmonton Oil Kings, Western titlists. The best-of-seven final was due to open in either Toronto or Montreal Sunday but this series could extend into that day.

Victoria's entry into the newly-formed Northwest Semi-Pro Baseball League will workout at 10.30 a.m. Sunday at Royal Athletic Park.

Coach Art Worth asks all players to attend.

Touring Team Breaks Even

Gorge Hotel, first Vancouver Island soccer team to play in California, split a pair of exhibition games apainst opposing all-star sides on Easter weekend.

A crowd of 2,000 watched the Victoria team score an impressive 5-1 Sunday win over Sacramento All-Stars at Sacramento.

Another 2,000 fans were on hand Sunday at San Francisco where Gorge Hotel dropped a 3-1 decision to a representative team from that city.

Baseball GLOVES $4.95
HOCKING & FORBES
Sporting Goods Ltd.
734 YATES ST. EV 3-2343

GOODYEAR
New and Recap Tires
Victoria's Largest Factory-Approved
TIRE CENTRE
AS LOW AS $1 DOWN and $1 a week
No trade needed
VICTORIA TIRE LTD.
Lots of Parking Space
EV 2-6184
Government at Herald

THE BIGGEST BOXING EVENT
TO BE STAGED IN VICTORIA!

SHRINE WESTERN CANADIAN Boxing Championships
SAT., APRIL 30---7 P.M.
Memorial Arena
TICKETS ON SALE
At Arena Box Office, Poodle Dog Cafe or by Contacting Any Shrine Noble
TICKETS: Ringside $5.00, $2.50, $2.00, $1.50
Students Half Price
All Seats Reserved
Victoria Shrine Band in Attendance
(Proceeds for Shrine Charities and Amateur Boxing Association)

Johnson outsells, outperforms all others!
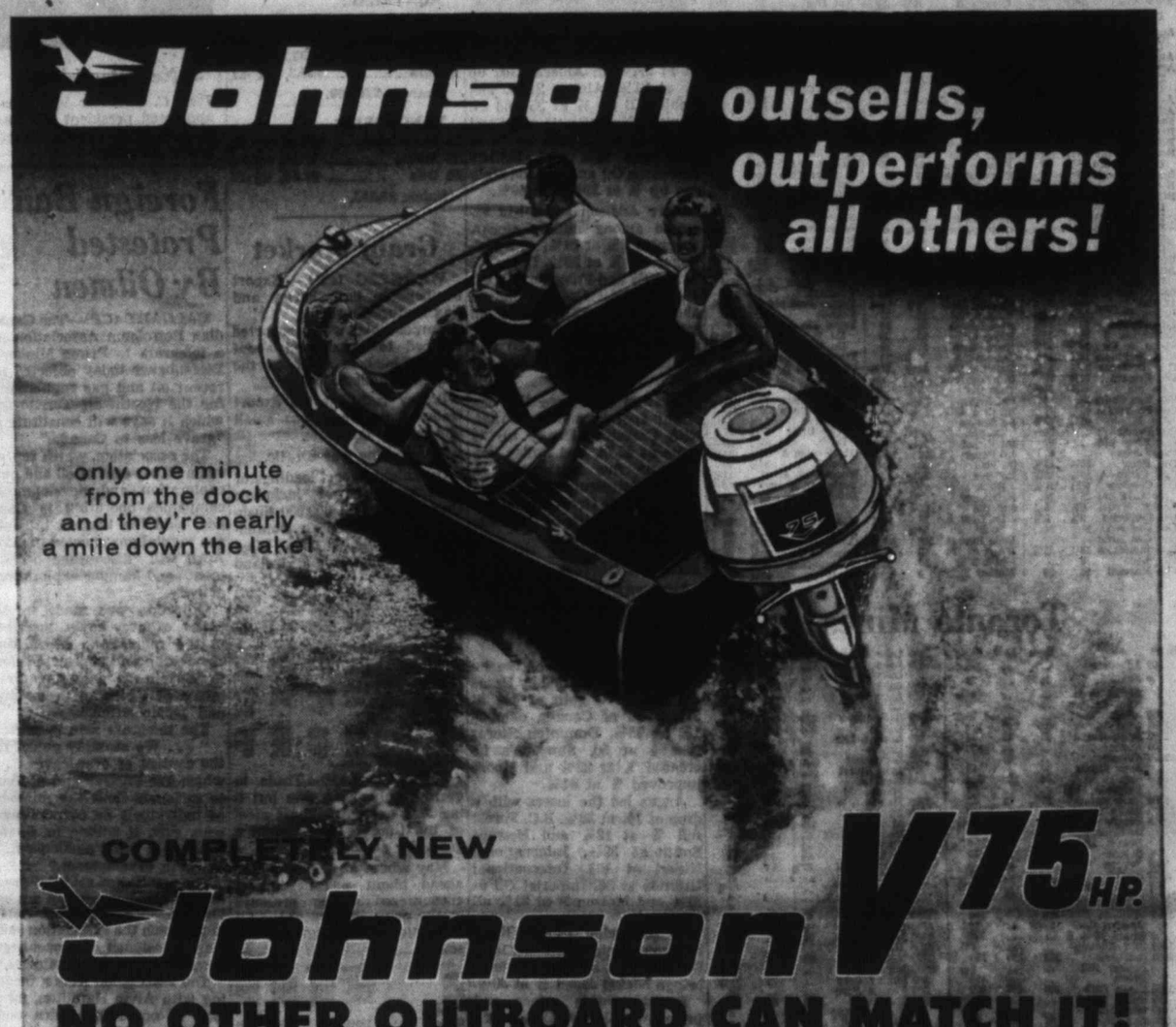
only one minute from the dock and they're nearly a mile down the lake!
COMPLETELY NEW Johnson V75 HP.
NO OTHER OUTBOARD CAN MATCH IT!

It's really new . . . every inch of the Super 75 is newly engineered to give you and your family more pleasure per mile than any other outboard on the water.

It's really fast . . . trim runabouts respond to its vast 75 horsepower thrust with breathtaking speeds—its tremendous power under loads easily planes the heaviest cruiser.

It's smoother, quieter . . . a new, compact automotive type V-engine with four cylinders set in natural balance provides a continuously overlapping flow of smooth power *at all speeds!* Its shorter piston stroke and less frictional surface prevents the vibration, torsional whip and high whine of old fashioned 'sky-scraper' cylinder arrangements.

It's more economical . . . the new high-speed lower unit is fin slim, *under the water where it counts!* Excessive water drag is eliminated to provide new speeds, less engine wear and new fuel economy.

COMPLETELY NEW SUPER SEA-HORSE 40 h.p.

This amazing new 40 tops all outboards in or near its power class for skiing ease and cruising pleasure. Has a completely new two cylinder engine with automatic choke, thermostatic cooling and a host more years-ahead features. Add all these to its famous Johnson dependability and you've got the world's finest, fastest, quietest 40 for single or twin installations on runabouts or family cruisers.

FOUR FAMOUS FISHING SEA-HORSES

The portable Sea-horse 18 h.p. packs the power to plane a light runabout, ski the younger set or hustle a half dozen anglers to far away weed beds. Easily add electric starting anytime! The new Take-along 10 and 5½ now have thermostatic cooling added to their long list of easy starting—smooth trolling features to make them, and the little Sea-horse 3, more than ever the anglers' all-time favourites.

THESE ADVANCED Johnson FEATURES MEAN SUPERIOR PERFORMANCE FOR YOU

NEW CHOICE OF PROPELLERS for perfect boat and propeller matching. Your choice of props. on V-75 and 40 h.p. models AT NO EXTRA COST.

NEW HIGH-SPEED LOWER UNIT GEAR CASE streamlined to knife through the water at terrific new speeds. On Super V-75 h.p.

NEW AUTOMATIC CHOKE first in outboard history for instant starts, hot or cold. On Super V-75 and Super 40.

NEW THERMOSTATIC COOLING in every Sea-horse but the 3 h.p. for peak efficiency in every temperature.

COAST TO COAST, YOU'RE ALWAYS CLOSE TO A FRIENDLY Johnson DEALER
Before you buy *any* boating equipment, see your Johnson dealer. You can depend on his superior products, expert service and sound, friendly advice on any boating question large or small. Look him up in the yellow pages under "Outboard Motors". Give your Johnson dealer a call right now . . . you can depend on getting the answers you need!
Write for colourful free catalogue.
Made in Canada by
Johnson MOTORS
Peterborough, Canada
a division of Outboard Marine Corporation of Canada Ltd.
CANADA'S LARGEST MANUFACTURER OF OUTBOARD MOTORS

FEATURE FOR FEATURE . . . COMPARE!
*Super Sea-horse 75 h.p., electric..$1098.00
*Super Sea-horse 40 h.p., electric...$773.00
Sea-horse 40 h.p..$642.00
†Sea-horse 18 h.p..$487.00
Sea-horse 10 h.p..$391.00
Sea-horse 5½ h.p..$283.00
Sea-horse 3 h.p...$190.00
*Heavy duty generator available as accessory.....$86.00
†Electric starting conversion kit available
ALL H.P. O.B.C. RATED • BUY CANADIAN • CONVENIENT TERMS
Two million Sea-horses prove Johnson outsells, outperforms all other outboards!
J-85598

Johnson SEA-HORSES
Angus Marine Sales and Service
EV 4-7431 2220 Douglas St.

Johnson SEA-HORSES
Woodward's (Victoria) Ltd.
779 Pandora EV 2-8932

Johnson SEA-HORSES
In Duncan
Bert Groves
JOHNSON OUTBOARDS SALES and SERVICE
2682 James Phone 1426

Newspapers Have Guaranteed Readership

CHEZ MARCEL
DINNER DANCE
Every Saturday Night
Catering to Banquets, Receptions and Private Parties
PHONE GR 8-2313

THE Seven-T KITCHEN
CHINESE FOOD
BETWEEN QUADRA AND BLANSHARD
FREE DELIVERY
Open 4 p.m. Every Day
844 Cormorant Street
Phone EV 4-4914

ODEON MOVIE CLUB
Saturday Morning, 10.30
M-G-M's Big Adventure . . .
The King's Thief
• Cinemascope and Color •
Also . . . Color Cartoons!
Children 20c

Newspaper Advertising Stimulates Buying

Like Father, Like Son

Royal Speeder Debuts on Lake

* * *

BADMINTON, England (UPI)—If there were any doubts that Prince Charles is a chip off the old block they were dispelled yesterday by his turn at the wheel of a speedboat that whizzed around a lake at 30 miles an hour.

With Princess Anne and a boat demonstrator at his side, the young prince yesterday flicked the wheel, swerving the boat and sending up a curtain of spray.

Then he turned to the boat demonstrator and said impishly "Can I wet the photographers?"

Richard Bryant, the demonstrator, had to restrain him from racing over to the shore where the lensmen were clustered.

PRINCE CHARLES
. . . target: lensmen

Spraying photographers comes naturally because a year ago the old block himself whimsically sprayed photographers at the Chelsea flower show by triggering a lawn-watering system at a strategic moment.

Charles' "thrill" was quite in character with his royal "heritage."

Prince Philip loves speed.

• come and have fun • at the
Supper Dance
Empress Hotel Dance Orchestra
Saturday 9 p.m. to Midnight
$1.50 per person cover charge
Reservations, Please!
EV 4-8111
empress hotel
• A Canadian Pacific Hotel •

New Traffic Ticket Stalls in Red Tape

* * *

Victoria Irked By Delay

* * *

A new type of traffic ticket designed by the provincial government to save time and effort on the part of law enforcement agencies seems to have bogged down in red tape.

The all-embracing ticket containing a check-off section for violations also has a built-in summons. It is to be used first by the RCMP, Attorney-General Robert Bonner said Tuesday. He hoped the rest of the province would also adopt the new form.

But city officials, irked by a delay in obtaining a long-sought similar design ticket for use in Victoria, indicated yesterday they haven't heard any more about it than what they've read in the newspapers.

Mayor Percy Scurrah, chairman of the police commission, said that the city designed a new ticket "based upon the Vancouver ticket, which has been found very satisfactory."

Special legislation was sought from the government for permission to put into use their new ticket which "would save a lot of paperwork and the time of the police," he said. That was the last he had heard of the matter.

Deputy Police Chief Harry Mercer said that, instead of granting what the city had asked for, the government designed a ticket of its own. On top of it all, he said, none of the city officials who would be involved in putting such a ticket into operation has been shown a copy of the new design.

The whole issue will have to go before the police commission before anything can be done about it, the deputy chief said.

USED CAR?
MORRISON
CHEVROLET - OLDSMOBILE
Yates at Quadra

DON MEE'S CHINESE FOOD
538 FISGARD STREET
Open at 5 p.m.
or
Free Delivery to Your Door
PHONE EV 3-1033

HILARIOUS FUN FOR ALL THE FAMILY
ERNIE KOVACS in Wake Me When It's Over
A RIOT FROM START TO FINISH!!
with MOORE-WARDEN-McCARTHY-SHAWN
50¢ TILL 2 P.M. Children 50c till 5
REGULAR PRICES
CinemaScope COLOR by DE LUXE
Doors 1 p.m. Feature 1.35, 4.05, 6.30 Last Complete Show 8.50 Last Feature 9.05
Extra! CARTOON plus Latest World News
NOW SHOWING
Royal

HELD OVER
THE CLASSIC ADVENTURE OF ALL TIME
SHANGHAIED! SHIPWRECKED! ...and hunted by the Law!
WALT DISNEY presents Robert Louis Stevenson's Kidnapped
Peter FINCH · James MacARTHUR · Bernard LEE
Also Walt Disney's Gala Day at Disneyland
Technicolor
TODAY
CAPITOL FAMOUS PLAYERS THEATRE

A LIGHT-HEARTED LEER AT LOVE AMONG THE ADULTS!
TONY CURTIS · DEAN MARTIN · JANET LEIGH
Who was that Lady?
JAMES WHITMORE · JOHN McINTIRE · BARBARA NICHOLS
Doors Open 12.30 50c until 7 p.m. Gvrt. Tax Incl.
• Feature at 1.00, 3.05, 5.06, 7.00, 9.15 •
ODEON EV 3-8513

EUCA FILM CLUB
Presents
The Sigmund Romberg Story
"Deep in My Heart"
SUN., APRIL 24—7 p.m.
OAK BAY THEATRE
Admission:
Adults $1.00, Students 50c
Tickets at Oak Bay Theatre; Karin's Delicatessen, 849 Fort St.; Norma's Pastry Shop, 1067 Oak Bay Ave.; Eric's Barber Shop, 646 Fort

• TOGETHER ON THE SAME PROGRAM!
PLAZA
"Carry On Sergeant" At 2.28, 5.19, 8.10
Also . . . "Carry On Nurse"
. . . THE TWO MOST HILARIOUS COMEDIES OF THE DECADE!!
At 1.00, 3.51, 6.42, 9.33
ADULT ENTERTAINMENT
MIDNITE PREVIEW SUNDAY Hugo Haas Cleo Moore "Bait" PLUS RANDOLPH SCOTT in "10 Wanted Men" Technicolor

ENDS TONIGHT
"RAINTREE COUNTY"
In Cinemascope and gorgeous color, one of the great pictures of all time. Montgomery Clift, Elizabeth Taylor, Nigel Patrick, Eva Marie Saint. This is the film you have heard so much about. It is tremendous — see for yourself how great it is. Big bold drama of love and conflict.
PLEASE NOTE SPECIAL TIMES
Doors 5.45
Feature 6.00 and 8.30
UNITED ARTISTS

ENDS TONIGHT
Family Entertainment
Comedy and Drama in Color
"KATHY-O"
Starring Dan Duryea, Jan Sterling and Patty McCormack
Plus Cartoon and Short
Doors 6.30
Complete Programs 6.35 and 8.55
Feature 7.15 and 9.15
• FOX •
HILLSIDE AND QUADRA

Gayland Shows

Arena's Hot Potato Returned to Council

Memorial Arena commission has handed a hot potato back to city council.

At its last meeting, council decided that the arena commission, with delegated jurisdiction over the property surrounding the arena, should rule on the application of the Victoria Agricultural and Industrial Exhibition to bring in Gayland Shows in May. Council said it looked on the application with disfavor.

But yesterday the commission informed the city that the issuing of permits necessary to operate the carnival "is at the discretion of the city."

For Fire Trucks

Radio-Beam 'Bugs' Kill Traffic Control System

A radio-beam system of controlling traffic signals from fire trucks, installed at seven outlying Victoria intersections at a cost of $17,000, is being dismantled and the city will receive $15,000 back from the manufacturers.

Northern Electric Co. is withdrawing the equipment from Victoria and two other cities which installed it last year because of malfunctions.

The system was designed to turn all lights red at an intersection on the approach of an emergency vehicle emitting a radio beam from a transmitter. But, city council finance committee has been told, there were instances of car radios turning the lights red.

The equipment was installed on Cook at Yates and Pandora and at Bay Street intersections. Dowtown traffic signals are controlled for emergency runs from police headquarters.

Art Lecturer Coming Here

Elizabeth Bayley Willis of Seattle, an internationally-known lecturer who has travelled around the world doing research on native textiles and decorative arts, will give an illustrated talk at 8.30 p.m. Wednesday at the Art Gallery of Greater Victoria, 1040 Moss.

Part of her material is now being shown at the Art Gallery under the title of "The Decorative Arts of Morocco." Another part will become a permanent exhibit at the school of economics at the University of Washington.

CALM PHILOSOPHER

Izaak Walton, author of "The Compleat Angler," was 90 years old at his death in 1683.

GEM THEATRE SIDNEY
In Color—TONIGHT at 6.50 and 9
British Comedy with David Tomlinson, Eunice Grayson
"CARRY ON ADMIRAL"

$10,000.00 in PRIZES
The Victoria Kinsmen Club Proudly Presents
Kinsmen Giant 3-Car BINGO
Monday, May 2 - 7.45 p.m. - Memorial Arena
FABULOUS PRIZE LIST INCLUDES
• Three 1960 Cars • Hi-Fi Set • Complete Straith Wardrobe for a Lady or Man • TV Set
• Set of Spode China • Complete Set Cornish Ware
• Complete Set of Gardening Equipment • Tape Recorder
AND FOR "ALL BINGO" TYPE GAMES
• G-E Electric Floor Polishers, Pop-Up Toasters and G-E Kettles • Transistor Radios • Portable Mixers, Etc., Etc.
Many, Many Surprises and Consolations . . .
PLUS "THE BIG BONUS"
LAST CHANCE TODAY
To purchase your tickets on a chance to win one of the following prizes: one of the following prizes:
• $500.00 IN CASH • $750.00 WORTH OF GROCERIES
Seven-day all-expense-paid vacation for two people to either Hawaii, Mexico, Banff, Alaska or the Calgary Stampede.
FUN FOR THE WHOLE FAMILY
Play All 14 Games in Reserved Seats for Only $2.00
Tickets at Eaton's Music Centre Only
BOX OFFICE NOW OPEN
Proceeds of this game for Kinsmen's 90th Squadron Air Cadets, and further development of Gorge Park

Tillicum OUTDOOR
GATES OPEN 7 O'CLOCK — FIRST SHOW 7.30
* TWO OUTSTANDING PICTURES *
TONITE ★ TONITE
CARY GRANT INGRID BERGMAN "INDISCREET" Technicolor
ADDED FEATURE TOO!
BURT LANCASTER CLARK GABLE "RUN SILENT, RUN DEEP"
A MUST SEE for All Navy Personnel! CARTOONS
★ TONITE ★ TONITE ★

SKYLIGHTERS DANCE
Victoria Italian Assistance Centre
TONIGHT: 8.30 till 12
White Eagle Hall (Niagara and Dock St.)
Admission 1.25 Per Person

McMorran's CORDOVA BAY LTD.
The Island's Finest Maple Dance Floor
George Kraeling's Seaview Room Orchestra
Tables GR 9-3242
DANCING SATURDAY EVENINGS

LEE'S
Victoria's Famous Chop Suey House
Every Friday and Saturday 5 p.m. to 2 a.m.
Also Sundays and Holidays from 5 p.m. to 9 p.m.
CHINESE SMORGASBORD
A Complete Variety for Every Taste
★ 1 Chinese Chow Mein
★ 2 Baked Cold Ham
★ 3 Fried Chicken
★ 4 Curried Beef Fried Rice
★ 5 Chicken Chow Mein
★ 6 Deep Fried Prawns
★ 7 Sweet Pickle Spareribs
★ 8 Home Style Steamed Rice
★ 9 Fried Oysters
★ 10 Spring Egg Rolls
★ 11 Lily Roots Chop Suey
★ 12 Egg Foo Yong
★ 13 Mushroom Pork Chop Suey
★ 14 Lamb Meatballs 'n' Onions
★ 15 Barbecued Rock Cod Lake West Flavor
★ 16 Diced Chicken Chop Suey
★ 17 Pan Fried Potato Pancakes
★ 18 Shredded Chop Suey
★ 19 Diced Beef Cubes
★ 20 Pineapple Sliced Chicken
★ 21 Potato Salad
★ 22 Jello
★ 23 Fruit Salad
★ 24 Assorted Cookies
★ 25 Celery Hearts
★ 26 Sliced Tomato
★ 27 Shrimp Chips
★ 28 Sugar Ginger
★ 29 Sliced Cucumbers
★ 30 Shredded Coconuts
Chinese Tea Included
Tea, Coffee, Milk, Soft Drinks, 10c each
—HOURS—
Friday and Saturday— 5 p.m. to 2 a.m.
Sunday—5 p.m. to 9 p.m.
ADULTS ..... $1.50 plus tax
CHILDREN under 12 ..... 75¢
ALL YOU CAN EAT!
548 FISGARD
EV 5-6764 EV 5-7411
EV 4-9912
FREE HOME DELIVERY 7 DAYS A WEEK

tonite only
Canada's first lady of song!
eleanor collins
the scene
2 shows nightly
1306 Wharf St.
reservations ev 6-2311

Hudson's Bay Company
INCORPORATED 2ND MAY 1670
DAILY STORE HOURS:
9 a.m. to 5.30 p.m.
Shop Friday 9 till 9
DIAL EV 5-1311
SALE! Friday Night Until 9 p.m. and All Day Saturday
25 Only Reconditioned 21" Television Sets each $98
No down payment, $7 a month
• Every set has been traded in on a new TV . . . and has been thoroughly checked
• If you use one of these sets as a trade-in on a new TV before August, 1960, you will be allowed full purchase price!
• Every set carries a 90-day parts guarantee
• You pay nothing down . . . monthly payments start one month from purchase date
• This is probably the lowest price you could pay for a guaranteed used TV set
• FREE rabbit ears to the first 12 customers buying sets
• All 21" screen size—console and table models—choose from such brand names as RCA Victor, Philips, Admiral, Fleetwood and Motorola
Plus Many Other Values
In Reconditioned TV and Appliances
No Down Payment Required
5 ONLY, 17" TV, 90-day parts warranty $68
6 ONLY, 3-SPEED RADIO-PHONO COMBINATIONS $59
6 ONLY, REFRIGERATORS, famous makes, various sizes, 30-day overall warranty, 1-year warranty on sealed unit $78
6 ONLY, FAMOUS-MAKE WRINGER WASHERS, 30-day warranty 27.88
Electric, Gas and Oil Ranges—all priced for quick selling.
HUDSON'S BAY COMPANY, major appliances, 3rd

Comfort?

With Vauxhall, you get plenty of head, leg and shoulder room for five people. Lean back . . . stretch out . . . Vauxhall keeps you comfortable even on long trips because of super resilient coil springs with deep overlays of foom rubber padding in both front and rear seats.
You get it in Vauxhall
Victor Super 4-Door Sedan

THE BRITISH CAR BUILT AND BACKED BY GENERAL MOTORS . . . SERVICE EVERYWHERE IN NORTH AMERICA
Empress Motors Ltd.
900 FORT STREET EV 2-7121

Captivating Chile May Reclaim Some of Our Sailors

More than 550 officers and men returned to Esquimalt yesterday aboard four Pacific Command frigates which made a 102-day, 15,000-mile training cruise to South America.

A crowd of close to 1,000 wives, children, friends and relatives turned out to welcome the returning ships at A jetty in HMC Dockyard yesterday morning.

Capt. H. A. Porter, commanding officer of the Fourth Canadian Escort Squadron, said the best possible relations existed between the ship's companies and the people of the countries they visited.

Some of the men said on their return they were so captivated by Chile they intend to return there to live when they retire.

The warships Sussexvale, Antigonish, Ste. Therese and Stettler visited San Diego; Balboa in the Canal Zone; the Galapagos Islands; Callao, Peru; Valparaiso and Antofagasta, Chile; Talara, Peru; Long Beach, San Francisco.

During the 70 days spent at sea a strenuous training program was carried out. A series of anti-submarine and gunnery exercises was planned to include a day spent tracking a U.S. Navy sub off California and sea-air workouts with RCAF Martime Command.

Each frigate carried nine senior year officer cadets from HMCS Venture who received classroom instruction with emphasis on engineering and navigation and at the same time learned practical seamanship and ship handling during daily manoeuvres.

In each port of call official visits were made to government and civic officials. A 48-man guard of honor drawn from the four ships was paraded on several of these occasions and took part in laying of wreaths at Callao, Valparaiso, Antofagasta and Talara.

Side trips for the men included a voyage through the Panama Canal in a USN minesweeper and a train journey 80 miles into the Andes east of Lima, Peru.

Sussexvale called at Post Office Bay in the Galapagos Islands and a number of unstamped letters were placed in the Barrel Post from where they would be collected, according to tradition, by some later vessel to pass that way and mailed at her next port of call.

LOCAL NEWS

The Daily Colonist.

(ESTABLISHED 1858)

CLASSIFIED

SECOND NEWS SECTION — VICTORIA, BRITISH COLUMBIA, SATURDAY, APRIL 23, 1960 — PAGE THIRTEEN

United Approach in 1961

Solid Municipal Front To Face Wage Demands

* * *

Resolution to Seek Change in B.C. Law

* * *

Intermunicipal committee took first steps yesterday toward presenting a solid and efficient front in next year's wage negotiations with Greater Victoria municipal staffs.

The committee decided to call a special meeting, with delegates from the Greater Victoria and Saanich school boards, the Greater Victoria water board, the Victoria-Esquimalt health board, and the Victoria Public Library board as well as the four Greater Victoria councils, to plan a united approach to the 1961 negotiations.

Late last year the Greater Victoria councils joined forces to the degree of engaging solicitor E. E. Pearlman to act for them in negotiations, but, Reeve George Chatterton of Saanich said, "We started much too late last year. We should start now."

All possible information should be gathered well in advance, he said—"The unions have employees working on it 365 days a year. . . . We are ill-prepared and have been all along."

Better Legislation

In line with suggestions from Mr. Pearlman, the committee also decided to have a resolution prepared, for submission to the Union of B.C. Municipalities, calling for improvements in provincial legislation which now requires a conciliation board to be an arbitration board in the case of police and firemen's wage disputes.

Such a board this year awarded Victoria policemen and firemen an 11 per cent wage increase, to the expressed dismay of councils.

Mr. Pearlman, in a letter to the committee, said a conciliation board could not properly or fairly be converted into an arbitration board, and suggested establishment of qualified area tribunals headed by judges to settle disputes affecting the health, safety or comfort of the public.

The committee also:

Asked City Manager C. C. Wyatt to provide, for further study, examples of various methods of sharing joint expenditures by the Greater Victoria municipalities. Saanich council suggested a system based half on population and half on taxable assessment within each municipality.

Pest Control System

Put aside, for the time being, the question of establishing a single rodent and pest control system for the area, as suggested by the Victoria-Esquimalt health board. Reeve Chatterton said Saanich was at present negotiating for a service from the Saanich and South Vancouver Island health unit.

Expressed opposition, unanimously, to the Greater Victoria school board providing Grade 1 pupils with free scribblers and pencils, "if any part of the cost will be borne by the municipalities." (It won't, a school board official said later.)

Reeve A. C. Wurtele of Esquimalt said his council had been informed the reason for the free supply was that youngsters "turn up with all kinds of scribblers and usually no pencil," making for confusion an inefficiency.

Ald. Mrs. Lily Wilson on the other hand said all Victoria stores were supplied with lists of "exactly what each child has to have," and claimed the time was "most inopportune to start a new scheme like that."

Curator Helps Cure

Tedious recovery from an automobile accident was relieved yesterday for seven-year-old Wayne Saby, 320 Menzies, by a visit from Dr. Clifford Carl, curator of the Provincial Museum, who brought a carving exhibit with him. Wayne was struck by a car Wednesday while on the way home from one of his many visits to the museum, where the exhibits have been a source of endless fascination for him. —(Colonist photo.)

Premier Signs Pledge

Forerunner of residential canvass to be held throughout Greater Victoria on Monday and Tuesday evenings, Mrs. Daryl Elford, right, organizer of the "mop-up" drive for Victoria University Building Fund, signs up Premier W. A. C. Bennett for pledge. —(Ryan Bros. photo.)

Around the Island

Crofton Group Opposes Open Watershed Area

NORTH COWICHAN—Crofton Ratepayers' Association has written a letter to council opposing any move to open the watershed area for recreational purposes.

The letter states it "regrets" that council did not notify the association that the Cowithan Fish and Game Association has asked it be opened.

Council has taken no action because of the lingering dysentery epidemic and because health officials felt a $20,000 water filter would be needed for the system if the area were opened.

* * *

Vancouver Island Real Estate Board members will attend a seminar on "salesmanship" at the Island Hall Hotel in Parksville Monday.

Key speakers will be two Vancouver realtors, Jim Owens, director of the Vancouver Real Estate Board, and Bert Edwards, past president of the salesmen's division of the VREB.

Realtor Don Dickie of Nanaimo will be chairman of the seminar.

* * *

CHEMAINUS — Mount Brenton Dog Obedience Club will hold its first trials tonight.

Officials expect as many as 100 dogs from the Cowichan district at other island points. Judges will be Mr. and Mrs. D. D. Hudson of Victoria.

Trial starts at 7 p.m. in Chemainus community centre.

* * *

LADYSMITH —Mrs. Ronald T. Jones has been installed as chief factor of Dunsmuir Post No. 7, Native Daughters, for the 1960-61 season.

Other officers installed recently are Mrs. Bert Foster, vice-chief factor; Mrs. Herbert Morgan, chaplain; Mrs. Jack Ostle, chief guide; Mrs. Leonard Jaycock, assistant; Mrs. John Buckner, Jr., inner sentinel; Mrs. William Hawthornthwaite, outer sentinel; Mrs. Dave Gourlay, historian.

Recording secretary is Mrs. W. J. Seaton; corresponding, Mrs. Allan Lowe; financial, Mrs. Ronald Delcourt. Treasurer is Mrs. W. C. Jones and auditor, Mrs. A. E. Jones.

Delegates attending the Native Daughters of B.C. convention in Vancouver are Mr. and Mrs. W. C. Jones, Mr. and Mrs. R. T. Jones, Mr. and Mrs. James Galloway, Mrs. W. J. Seaton, Mrs. Dick Whisker, Mrs. Harry Blair, Mrs. W. L. Grouliel, Mrs. Jack Ostle and Mrs. Frank Swettenham.

* * *

DUNCAN—Cowichan school board has accepted a tender for construction of a three-room addition to Alexander Elementary School.

Lowest of five bids was from William Burak Construction of Duncan, which estimated the cost at $21,993 for the addition with three inches of insulation in the walls and two inches in the ceiling.

The board decided to pay an extra $147, non-shareable with the provincial government, for two inches more of insulation on the ceiling.

A letter is to be sent to the education department explaining the board's opinion the specifications are not "proper" and that for comfort more insulation is needed.

The school is to be ready for occupancy in September.

Other Island News See Page 17

LAKE COWICHAN—RCMP Const. B. W. Gibberson has arrived here from Alberni to take charge of the detachment. He replaces Corp. James Band who has been transferred to Fernie.

* * *

PARKSVILLE — The Parksville Unit of the Canadian Cancer Society is sponsoring a door-to-door canvass today between 6.30 p.m. and 8 p.m.

Nineteen canvassers will take part in the project which is a part of the 1960 Conquer Cancer Campaign for funds.

* * *

ALBERNI — Fines totalling $45 for Arnold William Jeffery when he pleaded guilty to driving on a sidewalk and to speeding in a 40-mile zone on Beaver Creek road.

The young man was clocked at speeds up to 65 last Saturday shortly after being observed driving his car along the sidewalk on Johnston Road in the business section of the city.

Ralph Kamma, recovering from injuries received in a car accident on March 28, was charged before Magistrate W. E. MacLeod Friday morning with creating a hazard by making an unsafe left-hand turn He was fined $25 with $5 costs.

* * *

DUNCAN — Thanks are being sent to a group of citizens who donated $700—in time, labor and equipment — to clear and level a baseball and soccer field.

Cowichan school board trustees are sending a letter to the group, headed by George Mutter, who with other "gyppo" loggers worked on Mill Bay Elementary School grounds.

The work was done after the board said it could no afford to make the recreation area.

Off-Street Car Parking Unanimously Approved

Unanimous approval of the off-street parking plan which is to be voted on by downtown merchants May 19 was given yesterday by the directors of Victoria Chamber of Commerce.

Chamber Approves Restriction of Signs

Qualified approval of the principle of restricting the use of signs in the city of Victoria was given by directors of the Victoria Chamber of Commerce at their monthly meeting in Victoria yesterday.

Directors approved a report by the retail merchants' group that some form of restriction was necessary if the amenities of the city were to be preserved. But the group is against any rigid system of control.

The directors declined to approve a statement by the retail merchants that, "the loss in revenue stated by the sign companies, as a result of any sign restriction, is overestimated and emotional."

Chamber vice-president Justin Harbord objected to this statement, which he said might be unfair to members of the chamber who were in the sign business.

"I would like to have some more information, and to hear what the other side has to say," added Mr. Harbord.

T. G. Denny said the directors should assist the city in drafting a new bylaw that would prevent the willy-nilly disposition of signs.

City Handicapped To Hear Address

Don Manuel, president-director of the Canadian Paraplegic Association in Vancouver will address a meeting of Victoria's handicapped to be held April 28 at 8 p.m. at the War Amputations' Hall, 1610 Fort. Sponsors of the meeting are Victoria chapter, Multipile Sclerosis Society of Canada, and the League of the Handicapped.

Unsmiling Bennett Lashes Out

'Vicious Sabotage' Charged to CCF

Premier Bennett, no smile on his face this time, accused CCF leaders yesterday of a "deliberate, vicious, studied attempt to sabotage the development of B.C."

Naming Harold Winch and Pat O'Neal, "CCF secretary of the labor council, more politician than labor leader," the premier said they had attempted to "hurt the workers and the economy by completely untrue and unwarranted attacks on the proposed development of central and northern B.C."

STOOPED LOW

"They have now stooped so low as to use a statement, spread all across Canada and the rest of the world, that the Wenner-Gren people have advertised in Europe to recruit low-paid labor for their great development of B.C.

"As premier of B.C. I declare their statements completely false, misleading, and detrimental to the workers of B.C., workers they try to portray themselves to as representatives.

"These irresponsible people for partisan political reasons have not hesitated to hurt the economy of B.C. and the employment of B.C. citizens."

MOST EMPHATICALLY

Premier Bennett showed reporters a telegram from Bernard Gore, president of the Wenner-Gren B.C. Development Co. in London, denying "most emphatically" that the company had advertised in Europe for tradesmen for the B.C. project, and saying the company had always emphasized "our most sincere policy and intention to employ Canadian and in first place B.C. tradesmen."

"This is an agreement we have with Wenner-Gren which these (CCF) people know about," Premier Bennett said. "They are obliged to give employment to B.C. workers and preference to B.C. materials first. These people will stoop to anything to try to smear the whole program."

By their "unwarranted, vicious, untrue attacks," the CCF leaders "are responsible for a lot of the unemployment we have now," he said.

"Not one shred of truth. Here we've got them, caught them cold now. A completely false statement."

SMILE REAPPEARS

Then, his radiant smile reappearing, Mr. Bennett turned to other things:

Justice Minister Davie Fulton's claim that with increased federal aid for hospitals, B.C. should be able to reduce its sales tax — "Ask Mr. Fulton to explain his own federal sales tax of 10 per cent, the highest in the world, besides excise tax on many articles, all hidden federal taxes."

Mr. Fulton's assertion that 40 per cent of B.C.'s budget was provided in federal grants —"Our share in the tax rental is not their money, it's our money. The income and corporation tax belong to B.C. as direct taxation. Now we get back 13 cents on the dollar in the personal income tax field which is supposed to be ours."

GREAT DEARTH

Federal spending in B.C.—"There's a great dearth of federal expenditure in B.C. Where are the public works?"

Income tax again—"I think we should get the direct taxation field back. While the newspapers are full of a $3 increase in taxes on a home, they say nothing about the enormous increase in income tax we have to pay Ottawa. That's the government that's draining the wages of the individual citizen, and what do we get back for it?"

The federal government — "Nearly all lawyers, and very good at explaining why they don't do anything. But no business people, no Mr. Howe to get things done. Canada is sorely missing Mr. Howe now."

* * *

Wenner-Gren Wage Report 'Not True'

* * *

Peace River Talk Topic For Kiernan

Mines Minister Kenneth Kiernan will talk on the Peace River development at a luncheon meeting of the public affairs group of Victoria Chamber of Commerce Wednesday.

The luncheon will be held at 12.15 p.m. in the Princess Charlotte Room at the Empress Hotel.

Mr. Kiernan will illustrate his talk with slides of the Rocky Mountain Trench and the Peace River.

Visit to Britain

Busy Schedule Set for Bennett

Premier Bennett will have a busy time on his visit to the United Kingdom in late May and early June, a preliminary itinerary indicates.

Accompanied by economic adviser Dr. J. V. Fisher, deputy finance minister G. S. Bryson and executive assistant Dan Ekman, the premier will arrive in London, May 24 and leave for New York and Toronto on June 14.

In the meantime, he will attend a number of luncheons and dinners in his honor, inspect the flagpole B.C. sent to Kew Gardens and the totem pole it sent to Windsor Great Park, tour the port installations in London, attend the annual commemoration service for Capt. Vancouver at Petersham, Surrey and see the London-Birmingham motorway and new developments in Birmingham and other districts.

PERSONAL MENTION

The Commandant, Staff and Officer Cadets of the Canadian Services College, Royal Roads, have issued invitations for the graduation ceremonies which will be held, Thursday, May 19 at 2.30 p.m.

* * *

Guide Delegates

Commissioners and Guiders from Victoria who are presently in Vancouver attending the Provincial Annual Convention include Mrs. W. S. Emmerton, area commissioner, Mrs. R. A. Lawson, Mrs. E. S. Thomas, Mrs. Keith MacDougall, Mrs. G. Kennedy, Mrs. J. Sturdy, Mrs. Bernard Shaw, Mrs. A. E. Hobbs, Mrs. J. Turner, Mrs. Gwen Humphries, Mrs. T. R. Pogson, Mrs. J. Hunter, Mrs. T. R. Reynolds and Mrs. J. Bunting.

* * *

Announce Engagement

Mr. and Mrs. Hugh L. Keenleyside, 3470 Mayfair Drive, Victoria, announce the engagement of their daughter, Anne Katherine Margaret, to Mr. James Alexander McCullum, son of Rev. and Mrs. A. C. McCullum, 172 Barrie Street, Kingston, Ontario. The marriage will take place August 27 at St. John's Church, Victoria.

* * *

To England

Mr. and Mrs. H. A. Robinson, Vesuvius Bay, left Tuesday, en route to England where they will spend two months with Mrs. Robinson's brother and sister-in-law, Brigadier and Mrs. G. Streeten, Martock, Somerset.

* * *

Guests at Admiral's House

Mr. and Mrs. A. M. Smith of Halifax have been guests at Admirals House, recently.

* * *

Graduation Class Party

Mrs. W. E. G. Nichols and Mrs. J. P. James are co-hosts at a dessert party, Monday, April 25 at 7.30 p.m. to be held at the home of the former, 2796 Thompson Avenue. Guests of honor will be Miss San Smith and Miss Susan Cookes who are graduating from Royal Jubilee Hospital, May 1. All the girls in the same graduating class have been invited. Mrs. C. I. Cookes and Mrs. George Smith, mothers of the guests of honor, will preside at the urn. Mrs. F. Walton is in charge of the dessert.

* * *

Returned from Palm Springs

Mr. A. Blair and his sister, Mrs. Muriel O'Brien have returned to their Vesuius Bay home, following a two-months visit to Palm Springs.

* * *

Buffet Supper

Mr. and Mrs. George Heinekey entertained Friday evening at their home at Vesuvius Bay, at a buffet supper party in honor of Miss Moira Bond and her fiancee, Mr. William Walker. Those invited were Mr. and Mrs. J. T. Bond, Mr. and Mrs. Charles Drummond, Kamloops, Mrs. W. Thier, Vancouver, Mr. and Mrs. Ted Gear with Marguerite and Alan, Mr. and Mrs. W. P. Evans, Mr. and Mrs. W. W. Palmer, Mr. and Mrs. J. W. Catto, Mr. and Mrs. T. D. Ryan, Mrs. J. Byron, Sr., Miss S. Chantelu, Miss Frouida Baker and Malcolm Bond.

* * *

Returns to Vancouver

Mrs. W. Hockley who has been visiting her sister-in-law, Mrs. Betty Hatcher, at the Esquimalt Lagoon, recently, has now returned to her home in Vancouver.

* * *

Holiday Visitors

Mr. Ted Bayles and Mr. Tony van Hombract who have been visiting Mr. Bayles parents, Mr. and Mrs. A. F. Bayles, Langford, during the school holidays, have now returned to their home in North Vancouver.

Gasser-Leggett

To Live in Toronto

At a double ring ceremony in St. Alban's Anglican Church, Mary Ethel Leggett, daughter of Mr. and Mrs. H. Leggett, 1560 McRae Avenue, was united in marriage with Mr. David Andreas Gasser, son of Mr. and Mrs. B. Gasser of Toronto.

Rev. F. W. Hayes officiated.

The bride chose a floor-length gown of satin peau de soie for her wedding dress, fashioned on princess lines, with a train. A veil of French net was held by jewelled tiara and she carried a cascade bouquet of red and white rosebuds.

A locket, a gift from the groom, was the bride's only jewelry.

The bride's sister, Miss Carol Leggett was made of honor and Miss Maye Lum acted as bridesmaid. They wore waltz length gowns of blue chiffon and lace with white accessories. Both attendants carried cascade bouquets of white daisies with head bands to match.

Mr. Kenneth Fischer was best man. Ushers were Mr. H. Williams, Mr. E. Teare, Mr. R. Mills and Mr. G. D. Kerpan.

Mr. A. E. Smith of Murrayville, uncle of the bride, proposed her toast at a reception held in St. Alban's parish hall.

An orchid corsage was pinned to the bride's cocoa-toned suit which she wore with a pink blouse and gloves and pink pearl feather hat, for her going-away outfit.

The newlyweds will make their home in Toronto.

Burge-Comte

Naden Chapel was the scene of the wedding of Roberta Joan Comte and Mr. William Leigh Burge.

Mr. and Mrs. F. W. Comte, 1286 Crescent are parents of the bride, and Mr. and Mrs. W. H. Burge, of Taber, Alta., are the groom's parents.

At a double ring ceremony the bride was attended by her sister Miss Francis Comte.

The bride chose a ballerina-length wedding gown of lace over satin, featuring a satin bow at the front waist with streamers falling to the hem.

A pearl tiara held her chapel veil and she wore pearly jewelry. The bride's bouquet was a mixture of red roses and white stephanotis.

Her sister was dressed in rose-colored nylon over taffeta and carried a pink carnation bouquet.

Mr. Robert Marsden was best man and Mr. Raymond Poth acted as usher.

At a reception held at the home of the bride's parents, Mr. Russel Copeland, uncle of the bride proposed the bridal toast.

The new Mrs. Burge wore a two-piece dress with white accessories as her going away outfit.

The young couple will make their home at 1203 Colville Road.

Mis Donna Burge, sister of the groom, came from Alberta for the ceremony. Mr. and Mrs. R. Land and Mr. and Mrs. R. Copeland, relations of the bride, came from Port Alberni for the occasion.

ALETHA STELCK
At the Hammond Organ
Arena Auto Show
A special program of fine organ music will be played by Aletha Stelck following the 3 sisters and the Showcase Orchestra at 7 p.m. Saturday evening. Come and see the wonderful show.
Aletha is sponsored by the
WILLIS TRAVEL SERVICE
1006 Douglas St. EV 2-4712

Everyone is talking about
. . . the unique and inexpensive Danish teak dining room furniture at
DON ADAMS
Interiors Ltd.
1028 Fort St. (Near Cook) EV 2-3200

Double Christening

Apparently joyful about the fact he is going to be chistened on Sunday is Robert James Maris Hale, age 7 months, son of Mr. and Mrs. Thomas Hale, 1073 Davie Street. Robert will share his christening day with his two-and-a-half year old sister, Margaret Lorraine Maris Hale. The event will take place in St. Luke's Church, Rev. T. D. B. Ragg officiating at 2.30 p.m. Godparents for Margaret are Mrs. Leslie McNeill, Mrs. Gail Stewart, Miss Eilzabeth MacBean, and Mrs. Herbert Evans. Godparents for Robert or Mr. Robin Macleod, Mrs. Daphne Head, Mr. Roy Head and Mr. James Little. —(Photo by Robin Clarke.)

Tours Planned

Ladies Share Program In Rotary Conference

This Sunday, Victoria will welcome 750 Rotarians here for the 46th annual conference of District 502.

District 502 includes the State of Washington and Vancouver Island.

Accompanying the Rotarians will be at least 300 wives, says Mr. Stewart H. Evans, publicity chairman for the big event.

A large and tightly-packed program has been planned for the three-day affair, centering around the Empress Hotel.

And the ladies have not been ignored.

ROYAL THEATRE

Opening session takes place Sunday evening in the Royal Theatre at 8.15 p.m., and the ladies are welcomed to this event.

It begins with welcomes from Hon. W. A. C. Bennett, premier, and Mr. P. B. Scurrah, mayor.

A highlight will be a performance by the Rotary Boys' Choir, a "Pageantry of Flags" and a show by the Victoria Girls' Drill Corps.

Monday at noon the ladies are also invited to a luncheon in the Empress Hotel.

TEA HOUR

Later, at 2.30 there will be a ladies tour of Royal Roads and tea at the Olde England Inn.

DINNER

Monday evening the women are invited to a Smorgasbord dinner at the Crystal Garden. As they sit around the pool at small tables, an aquatic show will be put on for their entertainment by the RCN and the YMCA.

Dancing will follow.

Again, Tuesday at noon, there is a luncheon in the Empress for Rotarians and ladies.

General chairman of the conference is Mr. Thomas M. Bradbury of Victoria.

THIRD YEAR

LA to War Amputations, Victoria branch, will hold their third anniversary tea, card games and home cooking sale on Wednesday, April 27. Mrs. P. B. Scurrah will open the affair at 2 p.m. There will be door prizes.

ST. JOHN'S

St. John's Anglican Church afternoon branch of the Woman's Auxiliary will meet at 2 p.m. on Tuesday, April 26 in the lower hall. Speaker will be Mrs. C. Whipple.

The Hospital tea and Dorcas shower will be held, May 3 in the Memorial Hall from 2-4.30 p.m.

EXPERT BRAKE RELINE
SPECIAL 24.75
National Motors

CAPITAL Dry Cleaning CLEANERS
MEN'S SUITS $1.35
LADIES' PLAIN SUITS $1.35
COATS $1.35
RAINCOATS $1.75
CAPITAL CLEANERS
725 CALEDONIA
EV 2-7118

SANDS Funeral Chapels
Victoria EV 3-7511 | Sidney GR 5-2932 | Colwood GR 8-3821

PLEDGE NOW... GIVE LATER!

Have a Part in Building VICTORIA'S UNIVERSITY

Residents of Greater Victoria will have an opportunity to contribute to the successful campaign now in progress. Other groups, professional, national, employee . . . are playing their part. Now the residents will enter the picture. You may pledge your gift over the next five years.

The Residential Canvass Will Take Place
Monday and Tuesday – April 25 and 26

REMEMBER!
Every dollar you give or pledge will be matched by an equal grant by the Provincial Government.

PLEDGE GENEROUSLY!

JOIN WITH THE MANY BUSINESS FIRMS AND INDIVIDUALS WHOSE CONTRIBUTIONS WILL BUILD THE UNIVERSITY OF VICTORIA

Switch in Flashers Cuts Main Road

Trunk Road, main route into Duncan, was cut off at E & N Railway intersection yesterday while crews worked to install a new flasher warning signal. Old one, at left, is to be removed. New lights may be in operation late next week. —(Colonist photo by Charles Thompson.)

Alert Bay

Bootleg Verdict Upheld

NANAIMO — Judge L. A. Hanna upheld a bootlegging conviction against Alert Bay storekeeper George Thurston in county court Friday.

Thurston was convicted and fined $300 Dec. 4 by Magistrate W. E. Deadman at Alert Bay.

Chief witness for the prosecution was Lezear Potvin, Alert Bay, who purchased a bottle of rye whisky with money given to him by RCMP officers.

Potvin said he had offered to "help the police pinch a bootlegger."

The transaction was carried out Sept. 3, 1959.

Elks' Queen

Coronation is in date book of Marilyn Duncan, Elected May queen, the student at Smith Memorial School, Port Alberni, will reign during Elks' May Day parade and celebrations next month. Her attendants will be Connie Hunchie, Bella Bella; Linda Sampson, Chemainus; Sandra Rowe, Alberni District High School, and Ida Thomas, Bamfield.

Parksville Hospital Needs To Raise Taxes 2.47 Mills

PARKSVILLE — Needs of the Hospital Improvement District will dip into taxpayers' pockets for an extra $3,995 on top of the regular tax rate this year.

The 2.42-mill hospital tax rate was presented to council this week.

It was also disclosed that the school tax bill has risen $1,620 over last year's figure to $29,401.

Last year's hospital tax rate was only .24 mills, a levy of $379, and this was absorbed by the village.

Council hopes to have a final version of the budget ready for presentation Saturday.

In other business council:

Gave first reading to a zoning bylaw amendment and final reading to a percentage additions bylaw and assessment equalization bylaw.

Received the resignation of building inspector Henry Jackson and authorized municipal clerk W. J. Cuthbert to attend a Municipal Officers Association meeting in Port Alberni.

Campbell River Minor

Driver's Licence Borrower Fined

NANAIMO — Borrowing another man's driver's licence resulted in a $25 fine for Maurice Waldof of Campbell River in Nanaimo police court yesterday.

He was also fined $25 for being a minor in possession of liquor.

Ken McKillican, Campbell River, was fined $25 and costs for lending his driver's licence.

Robert A. White, Nanaimo, pleaded guilty and was fined $25 for leaving ignition keys in his car, resulting in the theft of the car.

John Christ, Ladysmith, paid $20 and costs for speeding on the outskirts of Victoria, Hilton Andrist pleaded guilty to driving a truck without a muffler and was fined $10 and costs.

Jaycees Win Backing Over Protest

DUNCAN — The national body of the Junior Chamber of Commerce has joined Duncan Jaycees in condemning South Africa's racial policy.

A letter was received yesterday from headquarters at Montreal stating the national Jaycees "wholeheartedly agree" with the motion passed here "vigorously protesting the constraint of human rights and the violence in the Union of South Africa."

OLD PRISON

The big convict prison at Dartmoor in England was built originally for French prisoners in 1809.

Freeze in Okanagan Hits Apricot Crops

PENTICTON (CP)—Oliver-Osoyoos fruit growers suffered extensive damage to apricot crops overnight Thursday as temperatures dropped to 25 degrees.

Next hardest hit were Delicious apple trees.

Nanaimo High Dominates 1960 Contest for Queen

NANAIMO — The 1960 Miss Nanaimo contest may well be called "Miss Nanaimo Senior High." Seven of the nine girls seeking the title are high school students.

Miss Nanaimo of 1960 will be crowned April 30, at the annual dance sponsored by the Nu Phi Mu sorority.

Winner of the contest will become Nanaimo's entry for Miss PNE. Last year Patty Raynor wore the crown. She is now Mrs. George McMillan of Parksville.

Contestants this year are Sharon Fraser, 17, store clerk; Sandra McMinn, 18, stenographer; Deanne Fort, 17, Dolly McNeil, 16, Linnea Good, 16, Lynne Dunsmore, 16, Jean Bennett, 17, Evangeline Zukowsky, 17, Ethel Egg, 18, all senior high school students.

Kinsmen Draw Blood

LAKE COWICHAN—Kinsmen Club members will sponsor two Red Cross blood donor clinics here early next month.

Dr. Dave Sharp, a club member, has been picked to head the drives. No dates have been set, but they will be held here and at Youbou.

Nels Thorston Sword, 63

Youbou Grader Dies in Hospital

DUNCAN—Funeral services will be held tomorrow for Nels Thorston Sword, 63, a popular lumber grader living at Youbou, who died Wednesday in hospital here.

The Scandinavian Club member came from Sweden to Victoria in 1924 and then moved to Youbou shortly after. He was a member of the International Woodworkers of America.

Surviving are his wife, Nellie, at home; a son, Irwin, Everson, Wash.; two daughters, Mrs. R. H. Daly, Nanaimo, and Mrs. Elsie Vermiere, Youbou; seven grandchildren, three brothers and two sisters, one of whom is Mrs. J. M. Utteridge, Qualicum.

Rev. T. W. Bulman will officiate at the service in the chapel at 11 a.m. followed by cremation at Royal Oak, Saanich.

Top-Flight Salesmen Here May 3

Two of North America's most successful salesmen—Joseph E. Burger and Cmdr. Edward Whitehead—will address an international gathering of salesmen in the Atlas Theatre at 8 p.m. May 3.

The rally, open to the public, is being sponsored by Victoria Sales Executives Club.

Cmdr. Whitehead is the bearded "man from Schweppes." Mr. Burger is considered a "salesman's salesman."

Wynne Shaw Studios

Local Dancers Sweep Festival

By BERT BINNY

Dancers from the Wynne Shaw Studios in Victoria have again distinguished themselves at the 1960 B.C. Dance Festival in Vancouver.

Over the first three days of competition, April 19, 20 and 21, they secured eight first places, eight seconds, four thirds, two second-class certificates and three thirds.

Among high marks obtained were 94 by Sharon Kirk and Heather Lawson in the senior tap doubles and 91 by an intermediate "A" modern musical line of 12. Both Miss Kirk and Lydia Watt were only a single point off first place in the Senior "B" ballet toe solo.

Junior ballet, soft shoe solo, Barbara Hallberg, 3rd place; Colleen DeCorte, 2nd-class certificate. Intermediate "A" novice tap solo, Karen McKenzie, 2nd place. Intermediate "A" modern musical solo, Maureen Lawson, 2nd place. Intermediate "B" modern musical solo, Judy Cameron, 2nd place. Senior modern musical solo, Virginia Lefever and Sharon Kirk, 3rd place with 90 points each.

Intermediate "A" modern musical jazz line, Tina Bacon, Susan Barr, Kristianne Collier, Anne Marie Drean, Sheralyn Carter, Marguerite Kerr, Julia Matassi, Debbie Metcalfe, Wendy Morrow, Faye McConnell, Mary Trergie, Margo Wade—1st with 91 points. Intermediate "A" soft shoe solo, Wendy Walker, 1st; Maureen Lawson, 2nd certificate. Intermediate "B" soft shoe solo, Susan Hemmings, 1st; Janet Davis, 2nd; Toni Adamson, 3rd certificate.

Intermediate "C" national group, Sandra Begg, Diane Boughey, Donna Cliff, Linda Lamble, Virginia Lefever, Adele Nicholson, 1st with 87 points. Intermediate "B" modern musical line, Toni Adamson, Sandra Boak, Debbie Bowes, Gail Brandon, Catherine Butler, Susan Hemmings, Maureen Lawson, Robin Lee, Teresa Mawle, Karen McKenzie, Wendy Walker, Wendy Watkins, Wendy Tebo, 3rd place. Intermediate "B" soft shoe group, "blue" ballet, Toni Adamson, Judy Cameron, Susan Hemmings, Wendy Tebo, 3rd certificate.

Intermediate "B" soft shoe group, "yellow" ballet, Toni Adamson, Sandra Boak, Debbie Bowes, Gail Brandon, Catherine Butler, Susan Hemmings, Irene King, Maureen Lawson, Robin Lee, Teresa Mawle, Karen McKenzie, Wendy Walker, Wendy Watkins, 1st place. Intermediate "B" soft shoe group, "red" ballet, Susan Barr, Daphne Borris, Joan Crawford, Ann Marie Drean, Jackalyn Fiddick, Diane Kerr, Marguerite Kerr, June Mann, Debbie Metcalfe, Margo Wade, 3rd certificate.

Senior modern musical line, "children," Toni Adamson, Judy Cameron, Janet Davis, Susan Hemmings, Irene King, Wendy Tebo; "scarecrows," Ann Mackinnon, Gina Hiscock, Sharon Kirk, Roslna Lane, Lovey Molofy, Lydia Watt, 2nd place. Senior tap doubles, Sharon Kirk and Heather Lawson, 1st place with 94 points. Intermediate "A" pas de deux, Valerie Smith and Teddy Keays and Tina Bacon and Faye McConnell, 2nd place with 81 points. Senior tap line, Heather Lawson, Adele Nielson, Jill Pearson, 1st place with 89 points.

Intermediate "A" tap line, Paul Blakey, Dennis Flynn, Maureen Flynn, Patricia Flynn, Janice Hurdel, Lorraine Carter, Teddy Keays, 1st place with 84 points. Senior "B" toe solo, Sharon Kirk and Lydia Watt, 2nd place with 80 points each.

Veterans' Reunion

Numbers, Hair Thinner But Not Chevron Spirit

While the ranks and the hair may be getting thinner, and the waistlines mostly the reverse, the spirit that made the wearing of a red chevron at the start of the First World War has refused to fade with the years.

Last night about 60 veterans of the Canadian Expeditionary Force, and other Empire veterans who fought in France in 1914, attended their association's annual banquet at 725 Courtney.

The thinning lines were shown as the roll-call of units was sounded, but still present were members of the Old Contemptibles, Lord Strathcona's Horse, Alberta Dragoons, 1st, 2nd and 3rd Brigade artillery, Canadian Ammunition Column, Canadian Engineers.

With them too were men of the 3rd Battalion, Toronto; 4th Battalion, Central Ontario; 5th Battalion Western Cavalry; 6th Battalion, Fort Garry Horse; 7th Battalion of B.C.; 15th Battalion, 48th Highlanders; 16th Battalion Canadian Scottish; 8th Battalion, Little Black Devils; the Calgary Regiment; the 11th Battalion, Regina; the Canadian Army Service Corps and the Canadian Army Medical Corps.

Two guests were given a warm reception: Nursing Sisters Eleanor J. Parker and Murney Pugh, among the first to go overseas from this area.

Guest speaker was "new boy" Maj.-Gen. C. A. P. Murison, who had, according to president W. Berkeley Monteith, just joined up. Gen. Murison talked comparatively of the two wars, in both of which he served overseas.

Police Seek Chain-Smoker

VANCOUVER (CP) — Vancouver police say they are watching for a chain-smoking gambler carrying a .45-calibre automatic who jumped $5,000 bail in Seattle.

Police said George Louis Duell, alias George Dunn and Ralph Hite, 30, was arrested in Seattle on a charge of cashing a $4,000 stolen Western Union money order.

They said the FBI describe Duell as dangerous and said he was last reported heading for Vancouver.

Montreal 'Sure' Of World's Fair

QUEBEC (CP) — Provincial Commerce Minister Paul Beaulieu says he is certain Montreal will be named as host of a world's fair in 1967. The 23-member International Bureau of Expositions is to vote May 5 in Paris.

Cadillac

MODEL ILLUSTRATED: SIXTY-TWO CONVERTIBLE

A GENERAL MOTORS VALUE

Good Companions

Here indeed is the perfect partnership. On the car's part, unquestioning obedience, instant response to every command, however lightly delivered. And on your part, the pride and satisfaction that come with the knowledge that this is Cadillac, the very finest companion you could choose for your journey over the miles, over the years.

And on what a solid foundation your association with Cadillac is based. The choice of Cadillac is the choice of quality, made in the understanding that no other car can approach Cadillac in the rich rewards it confers on its happy owner.

Try Cadillac for your *own* sake. Feel the effortless surge with which Cadillac answers your call for response. Thrill to the way the miles melt before you, so silently, so smoothly that only the speedometer and the passing panorama let you know you are moving. Let yourself relax in the boundless luxury of this car of cars. Truly, a very few miles, a very few minutes at the wheel of Cadillac and you will be assured that here is the car with which you will be happy to share your motoring future. Visit your Cadillac dealer this very day. He is awaiting your call.

Visit Your Local Authorized Cadillac Dealer

CAD-5608

Morrison Chevrolet-Oldsmobile Ltd.

YATES STREET AT QUADRA EV 3-1106

★★★★★

Law Means Peace, John D Tells Mexicans

MEXICO CITY (CP) — Prime Minister John Diefenbaker called Friday for the establishment of an international police force in a major foreign policy address to the elite of Mexico's law fraternity, the National Association of Lawyers.

One of the cardinal messages that lawyers throughout this world must carry to mankind was that the rule of law is synonymous with peace, he said.

But the rules of international law still rested on a thin foundation and there were some gaps, most notable of which was a comprehensive disarmament program.

In this connection, Mr. Diefenbaker listed key features of Canada's policy on disarmament.

"I believe," he said, "that beginning with world-wide respect for international justice and, in the process of time, an international control over outer space, ultimately an international police force can be established. Then, and only then, will peace under law be maintained."

The question of jurisdiction in outer space had brought problems that demanded early solution.

"Should not outer space, as in the case of high seas, be regarded as . . . a thing belonging to all, and not subject to appropriation by anyone?"

Earlier, while speaking at the University of Mexico, whose history dates back to 1551, he said:

"Wherever human freedoms are interfered with, and whenever this is accompanied by tyranny, it becomes a matter not only for the state that practises that tyranny but also for all mankind."

Later, in his speech to the law fraternity, Mr. Diefenbaker said one of the major reasons for the march of Communism in the world is racial discrimination.

"We cannot afford to have inequality according to race or color," he said.

Telephone—EV 3-4111
11.30 p.m. to 8 a.m.
Editorial EV 3-4509 or EV 3-8309
Circulation . . . . EV 3-0725
Sports . . . . . EV 3-7000

The Daily Colonist.

Vancouver Island's Leading Newspaper Since 1858

Forecast: Sunny Cloudy Periods, Warmer
(Details on Page 2)

No. 114—102nd YEAR — VICTORIA, BRITISH COLUMBIA, SATURDAY, APRIL 23, 1960 — ***** — 10 CENTS DAILY 14 CENTS SUNDAY — 28 PAGES

RHEE, VICE-PRESIDENT QUIT IN KOREAN VOTE SCANDAL

Charles de Gaulle and President Eisenhower rode together yesterday through enthusiastic Washington welcome. —(AP Photofax.)

★ ★ ★

De Gaulle Welcomed

Some Peace Talk False, Says Ike

WASHINGTON (AP) — President Eisenhower told a state dinner for French President de Gaulle Friday night that "many people talk about peace who are not talking honestly" about a just peace.

The president made the statement in offering a champagne toast to de Gaulle. Eisenhower warmly praised his guest. (See also Page 17.)

In response, de Gaulle said the United States and France are trying to open a path to peace at a time "when danger hovers over the peoples."

Earlier, Eisenhower reviewed East-West problems with de Gaulle in a 70-minute talk.

In his remarks at the White House dinner, Eisenhower said he and de Gaulle at the end of the Second World War learned certain things about peace.

"One is that there is no peace merely because the cannon are still," Eisenhower declared. "Another is that many people talk about peace who are not talking honestly, except as they conceive of a peace as a condition in which their opponents must surrender their privileges and rights and live in a state of serfdom."

Harmony Parley Keynote

WASHINGTON (UPI) — Delegations representing the U.S. Congress and Canadian parliament ended two days of closed-door talks yesterday with the happy conclusion there are no major problems between the two countries.

There are differences, they said, but nothing "critical."

This was a far cry from the situation a few years ago when both countries conceded there were significant misunderstandings on matters of defence, trade and water resources.

ONCE UNHAPPY

Canada once was extremely dissatisfied with U.S. defence production orders, especially after the Canadians had agreed to use many types of American arms.

In a joint communique, the lawmakers said yesterday the thorny problem was much improved. Last year Canadian industry received $96,300,000 in U.S. defence contracts. At the same time, Canada purchased $116,600,000 worth of American defence equipment.

AGREEMENT

Even so, the delegates said: "There was general agreement that a continuing effort was needed in both countries to achieve and maintain an adequate balance in defence purchasing between Canada and the United States."

—(Colonist photo)

Happy to be in Victoria, 16-year-old Juan Francisco da Deus munches a hamburger.

★ ★ ★

Lost Youth Arrives

In the past two weeks, Juan Francisco da Deus has been stranded in a strange city in Portugal, left without luggage in Toronto, and presumed missing in Vancouver.

Now the 16-year-old Portugese boy is in Victoria, his destination in the first place, much to the relief of his brother-in-law, John Galvôa, 1544 Amphion Street.

Juan was reported missing by Mr. Galvoa April 15, when he was days overdue on his expected arrival from San Juan, Portugal. Last night, Mr. Galvoa told the story.

Juan left San Juan April 8 for the neighboring island of St. Marie from where he was supposed to fly to Toronto. But the plane was crowded and he was shoved to one side.

For four days he stayed there where he knew no one, until he got space.

In Toronto, as his plane was leaving for Victoria, he was met by his sister, who asked him to stay with her for a few days. Juan stayed, but his trunk came on to Vancouver.

Meanwhile the frantic Mr. Galvoa phoned St. Marie and was informed the boy was gone. He called in the police.

Vancouver reported that Juan's trunk was there, but not the boy. He was presumed lost in Vancouver. Airlines officials in Toronto had apparently forgotten to pass on a message that he was safe in Toronto.

Wednesday, Juan arrived here and instead of visiting, he plans to live here.

Possibly he doesn't want to risk a return trip.

DON'T MISS

Boycott of Africa Murder for Canada
(Page 2)

★ ★ ★

'Something Behind' Rebrin Order?
(Page 3)

★ ★ ★

Royal Honeymoon On Caribbean
(Names in News, Page 5)

★ ★ ★

New Traffic Ticket Stalls in Red Tape
(Page 11)

★ ★ ★

Lutherans Merge Churches Today
(Page 16)

Riots Force Leaders Out

★ ★ ★

SEOUL (CP) — President Syngman Rhee stepped down as chief executive of South Korea today, ending his 12-year virtual one-man rule of the nation.

Vice-president-elect Lee Ki-poong announced the sudden move here and at the same time renounced his own election to the vice-presidency in the March 15 elections that led to rioting throughout the country.

CHANG RESIGNS

Lee's announcement followed shortly after opposition party leader John M. Chang, still technically a vice-president, announced his resignation.

"I wish to have nothing to do with the Rhee administration," Chang said, in what was regarded as a move to force Lee's hand.

Lee said Rhee agreed to step down as chief executive and remain only as head of state.

FORM CABINET

He said the proposed political solution to the republic's crisis includes plans to form a cabinet with a prime minister.

Rhee would then become only a symbolic head of the country, without any executive powers.

Rhee and Lee were elected in mid-March, voting that led to charges of election fraud and brought near-revolt to South Korea this week.

OPPOSITION LEADER

Chang is the leader of the Democratic party opposition to the Rhee regime.

Lee's resignation has been demanded by the opposition since the March elections. It had been expected he might be dropped as a step by Rhee to meet the strong pressure on his government.

That pressure boiled up into near revolt last Tuesday with demonstrations that were climaxed in bloodshed in Seoul.

WARNING BELLS

Chang said the purpose of his move was to "ring warning bells to the Syngman Rhee government which is drunk with power and continuing tyrannical, oppressive rule."

Chang, 60, head of the opposition Democartic party, has been virtually ignored by Rhee during his term of office.

DEFEATED LEE

Chang defeated Lee, Rhee's protege, in 1956, but lost the same race last month. Charges that the election was rigged with stuffed ballot boxes and police coercion led to the bloody uprising in Seoul Tuesday in which at least 125 and perhaps up to 200 were killed.

Lee was the main target of student and popular indignation.

While 10,000 students staged new—but this time mostly peaceful—demonstrations in the port city of Inchon Friday, the 85-year-old Rhee was reported about ready to make an announcement.

SYNGMAN RHEE

'Defeat B.C. Electric'

VANCOUVER (CP) — Private enterprise would have no part in B.C. hydro-electric resources under a CCF government, party leader Robert Strachan told the CCF provincial convention here Friday.

The CCF would take over all private power corporations and would carry out all power development through the B.C. Power Commission and could raise the money without too much difficulty, he said.

NOT A NICKEL

Randolph Harding, Kaslo-Slocan MLA and the party's chief power spokesman, said the government could take over B.C. Electric and make compensation at its present rated book value "without it costing the people one five-cent piece."

"We could not only take it over, but we could also cut the hydro rates without it costing the people a nickel," Mr. Harding said.

ELECTION CALL

Earlier, Mr. Strachan called for defeat of the B.C. Electric in the next B.C. election.

Each provincial government of the past, no matter what its political color, has had a policy that suited B.C. Electric, he said.

"We're saying it's time the B.C. Electric lost an election," Mr. Strachan said, "and this can only come about by the CCF winning."

TWO PRONGS

Mr. Strachan and other opening speakers, including national leader M. J. Coldwell, set a two-pronged keynote for the convention — preparation for a provincial election and planning the successful completion of a marriage of the CCF with organized labor.

Convention's main fireworks may come behind closed doors when leaders discuss motions dealing with loyalty of party MLAs and members. Statements by MP Harold Winch, Vancouver East, and Cedric Cox, Burnaby MLA, are said to be involved.

Pull Out of Europe — *NATO Renovation Urged*

No Chance of Red A-Attack, Monty Says

OTTAWA (CP) — Stating there is no chance of Russia launching a nuclear attack on the West, Field Marshal Viscount Montgomery suggested Friday that Britain, Canada and the United States work for withdrawal of their forces from Europe.

The top British military commander of the Second World War also called for "a good spring cleaning" for NATO to make it less a military and more an economic and political alliance.

He said withdrawal of Canadian, British and American troops from the Continent could be made only if the Russians also agreed to pull out their forces stationed in such East-West border countries as East Germany.

Lord Montgomery made his points during his four-day visit to Ottawa. He came to attend two weekend military banquets and have a chat Monday with Prime Minister Diefenbaker and Defence Minister Pearkes.

Referring to his visit with Russian leader Nikita Khrushchev last year, he said there has been a sharp change in Russia since Khrushchev came to power.

Former premier Stalin was a "ruthless dictator" who, when he wanted people removed, "bumped them off." Mr. Khrushchev made them "bank managers in Siberia."

Under Premier Khrushchev, the Russians had become less shut in. They were travelling, seeing other countries and beginning to want the comforts of life available in Western nations.

Determined to bring the Russians a higher standard of living, Khrushchev needed peace and "has no intention of launching a nuclear attack."

"The only place you hear talk of war is in the Western hemisphere," he said.

The "occupation" troops in Europe pointed up a lack of real mutual confidence among NATO nations.

★ ★ ★

Monty Tabs de Gaulle As Leader of West

Viscount Montgomery tabs Charles de Gaulle as the man to bring strong leadership to the Western nations.

"He may well become the leader Europe needs."

★ ★ ★

Canada Neutralism 'Absolutely Fatal'

Neutralism is right for India but would be "absolutely fatal" for Canada, according to Viscount Montgomery. "Canada's voice should be heard increasingly in NATO. Canada should say what she thinks."

Vanier Starts Canada Tour

OTTAWA (UPI)—Governor-General George Vanier left last night on his first major tour as personal representative of Queen Elizabeth — a 32-day journey through western Canada.

He will be in Victoria May 16 to 18.